"All the News That's Fit to Print."

The New York Times.

THE WEATHER
Fair today and Friday, with moderate temperature; northeast winds.
Temperature yesterday—Max. 91; Min. 76.
For full weather report see Page 28.

VOL. LXXII...No. 23,938. NEW YORK, THURSDAY, AUGUST 9, 1923. TWO CENTS In Greater New York. | THREE CENTS Within 200 Miles | FOUR CENTS Elsewhere.

HARDING'S BODY LEAVES WASHINGTON ON LAST JOURNEY HOME AFTER NATION PAYS HONOR IN SOLEMN PARADE AND REQUIEM; MASSES LINE THE STREETS, 30,000 VIEW BODY IN THE CAPITOL

CUNO DEFIES FRANCE AS REDS ASSAIL HIM; RAPS BRITISH NOTE

Storm of Invective Greets Chancellor at Opening of Reichstag Emergency Session.

RUHR WAR TO CONTINUE

Nation to Oppose With All Its Strength Merciless Obstinacy of "Europe's Destroyer."

MUST RELY ONLY ON ITSELF

British Proposals "Not Pleasant" for Germany, and Many of Them Appear "Impossible."

BY CYRIL BROWN.

Copyright, 1923, by The New York Times Company.
By Wireless to The New York Times.

BERLIN, Aug. 8.—The expected Communist storm broke in the Reichstag this afternoon when after the opening of the emergency session Chancellor Cuno took the floor. "Executive of Stinnes's Republic," "deceiver," "swindler," "dirty crook," "criminal" "liar," "traitor," "living corpse," were among the epithets hurled at him by the Communists as he rose to speak. They continued to rave for more than five minutes. They shook their fists at Cuno again and again and shot salvos of epithets as, nervous, his face blanched, and holding a manuscript in a trembling hand, he waited for the hostile tumult to subside. The President's threat of expulsion he dares finally quieted the Communists sufficiently for Herr Cuno to begin.

"Ladies and gentlemen," he said, "in a few days the mark will be down to 10,000,000 to the dollar. In a few days four years will have elapsed since the adoption of the Constitution of the republic and seven months since the Ruhr invasion." This was the Left Motif for the whole first half of the Chancellor's speech, which was a polemic against France.

"Germany must and will continue passive resistance," he said. "Germany can hope for no outside help, but must help herself."

This led to a summary of the means of self-help. First an internal gold value loan; second, new gold value taxes; third, measures for fostering economy.

Urges Against Violence in Ruhr.

"We must make every possible sacrifice for self-preservation," Herr Cuno went on. "Passive resistance free from senseless acts of violence and criminal acts must be continued with all our strength. We must give the world proof of our determination to help ourselves—above all, in the financial and political field. The disintegration of our currency has caused the utmost anxiety and awakened the utmost bitterness."

Here the Communists interrupted with cries of "You have that on your conscience," "Bankrupt," "Resign!" But the Chancellor, heedless of further interruptions, resumed:

"The Government, and you, too, I am sure, are determined to do everything to check further disintegration and demoralization. The events of the last few days on the Boerse raise the question whether we still have time. One thing is sure, the time is short, so all the faster must we work. No special consideration can be shown to any social class of the needs of individuals, not even the big industrial interests, at a time when so many of our old middle class have gone to ruin. I know only one commandment: The welfare of the entire people.

"But do what we may, compulsory measures can only put on the brakes for a short time, they cannot cure. The ultimate real cure of our finances and currency will only be possible when our foreign political situation is clarified and the reparation problem regulated in a manner bearable for us. However, after our present experiences we have no right longer to put off a temporary interim solution to check the inflation and collapse of our currency."

After elaborating three measures closely following the lines forecasted yesterday and appealing to the Reichstag to enact them into law as speedily as possible, Herr Cuno struck a dramatic pose and injected a personal note in his speech amid laughter, ironic comments and noisy interruptions by the Communists.

"It is the Reichstag's duty to give the people the strongest possible government and strengthen it with the whole authority of Parliament," he proclaimed. "On assuming the Chancellorship eight months ago I was not actuated by ambition or any other motives than to serve the Fatherland with my policy, and I will serve it to the last day of my strength if you, the people's representatives, give me your confidence, but not one day longer."

A shout "Marks are 8,000,000 to the dollar," led off a well-organized Communist demonstration which lasted five minutes till Premier Minister Hesse took the floor only to be hooted and was mercilessly. He went into long and highly technical details of the proposed new financial measures.

Will Keep Up Passive Resistance.

BERLIN, Aug. 8 (Associated Press).—Passive resistance will be continued with all the strength of the German people, "free from mad acts of violence and

Continued on Page Seven.

Kuppenheimer Good Clothes have that true good looking touch that distinguishes the best sports clothes accessories.—Advt.

Cleveland Male Choir Wins At Great Wales Eisteddfod

By Wireless to The New York Times.

LONDON, Aug. 8.—At the Welsh National Eisteddfod at Mold today the chief choral event—the open competition for a prize of £120 and a silver harp—was won by a male choir from Cleveland, Ohio, which came from America especially to take part in the Eisteddfod.

When the Americans, dressed in white flannels, which offered a sharp contrast to the sombre black or gray clothes of the Welsh singers, came to the platform the audience gave them a rousing welcome.

Wales excells in male voice choral singing, but the Cleveland choir members were too good to be overcome by Welsh opposition. The men from Ohio were enthusiastically cheered when their success was announced. Charles B. Dawe, their conductor, is a native of South Wales. Three members of the party are Welsh born, and seven nationalities are represented in the choir, which intends to stay in Great Britain for a month.

ORDEAL FOR WILSON TO ATTEND FUNERAL

But He "Came Through Excellently," Grayson Announces After the Obsequies.

ADDED DRAMA TO PARADE

Improvement in His Health, Told by Physician, Was Apparent to Those Who Saw Him.

Special to The New York Times.

WASHINGTON, Aug. 8.—Woodrow Wilson was a dramatic figure in the parade which escorted the body of President Harding to the Capitol this morning. For more than an hour, the former President waited in the hot sunshine outside the White House to take his place in the funeral procession and thus pay his tribute to the man who succeeded him.

The former President, with Mrs. Wilson and Admiral Grayson, his friend and physician, passed down Pennsylvania Avenue in their automobile to the east front of the Capitol, but he did not attempt to enter the building, but drove away to his home in S Street. The former President had a place of honor in the cortège. His car followed that of Chief Justice Taft, which was preceded by the automobile of President Coolidge. Behind Mr. Wilson came the foreign ambassadors.

It appeared that Mr. Wilson was much moved today. When he was waiting in the White House grounds, and the flag-covered coffin was taken from the East Room to the artillery caisson, his eyes were fixed upon it, and on his face was an expression of sadness.

During the slow ride down the avenue he was a silent figure. A few times he spoke in a hushed tone to Mrs. Wilson. Hundreds of the people along the sidewalks bared their heads as he passed.

The effect he left upon observers was that of a man stronger physically than he was when he rode down Pennsylvania Avenue behind the body of the Unknown Soldier on Armistice Day, Nov. 11, 1921. His face was fuller, his eyes were firmer and he held his head more alertly. He still has to be assisted in and out of his automobile, two attendants helping him into it this morning as he left the S Street house.

After the former President returned to his home, Admiral Grayson said his patient had stood the ordeal well. This was taken as an indication that the naval doctor considers that Mr. Wilson is improving, and, in fact, Dr. Grayson confirmed that belief by saying:

"Mr. Wilson is stronger today than he was a year ago. He came through today excellently."

POMP OF NATION IN PARADE

Army, Navy, the Great and the Humble, in Solemn Journey.

GUNS BOOM LAST SALUTE

Martial Bands Play Hymns, Bells Toll and Solid Mass Lines Streets to Capitol.

PRAYERS AT WHITE HOUSE

Mrs. Harding Attends, Then Follows Husband's Body, Borne on Unknown Soldier's Caisson.

Special to The New York Times.

WASHINGTON, Aug. 8.—The signal for the beginning of the nation's tribute to its dead chieftain was the appearance of the flag-draped coffin as the body of President Harding left the White House this morning forever.

All night long the body had reposed upon a bier in the centre of the East Room, under a motionless guard of picked men from the army, navy and Marine Corps. Wreaths encircles the coffin. Half way to the ceiling the walls of the room were banked with magnificent floral tributes from all countries in the world, from Federal and State officials and from organizations and individuals representing every walk of life. When the sun rose its rays penetrated through the curtained apertures of the long windows of the Executive mansion's room of ceremony. The crystal chandeliers picked up the light and reflected it downward upon the bier, suffusing it with a brilliant glow.

Meanwhile thousands of troops from their bunks shortly after sunrise. Upon them fell the most arduous physical strain of all the official mourners—long hours of standing at attention in heavy marching order in the intense heat. There were scores of prostrations as the day wore on. Lafayette Park, in front of the White House, and the Capitol slope resembled a battlefield, with scores of soldiers and marines stretched out on the grass while their comrades yanked canteens from their belts and applied moistened bandages.

Official Mourners Arrive Early.

For two hours before the cortege left the White House the military marched through the streets to the formation points. The clatter of cavalry horses' hoofs, rumbling artillery caissons, the crunch of infantrymen's heels and the rattle of machine gun carts drawn by sleek Missouri mules brought crowds behind the steel cables stretched the length of Pennsylvania Avenue. There was little confusion, and aside from the marchers no noise. It was not a holiday crowd.

The Twelfth United States Infantry lined up on Pennsylvania Avenue in front of the Treasury Building.

West of the army funeral escort, in view of the White House portico, was the "President's Own" the United States Marine Band—drums muffled by crepe.

Stretching toward the State, War and Navy Building was the Fifth Regiment of Marines, a unit that five years ago was licking its wounds from forty days in the wheat at Chateau Thierry and Soissons. Beyond was a group of sailors, artillery, cavalry and District of Columbia National Guard units. The colors of each organization were hung with crepe streamers. Officers were crepe bands around the left arm and black ribbons hung from sword hilts.

At 9 o'clock the official mourners, Federal, State and foreign, began to arrive at the White House. A steady stream of motors poured through the driveway to the portico, where their occupants were conducted through the door by military and naval aids, immaculate in white uniforms and glitter.

Continued on Page Two.

© Wide World Photos.

THE DEAD PRESIDENT'S BODY IN THE FLAG-DRAPED COFFIN.

SCORES PROSTRATED BY HEAT IN CAPITAL

190 Persons Are Treated at Hospitals—Many Marines and Spectators Overcome.

MRS. COOLIDGE IS A NURSE

Rushes to the Aid of Wife of the President's Secretary When She Collapses.

Special to The New York Times.

WASHINGTON, Aug. 8.—The huge crowds gathered here today for President Harding's state funeral suffered in one of the hottest August days Washington has known in many years. One newspaper stated that there were official records of 190 persons who obtained medical treatment for the effects of the heat at hospitals and temporary relief stations, while other hundreds suffered intensely, although they were able to get to their homes unassisted.

More than a score of the marines who were compelled to stand rigidly at attention in the streets near the White House awaiting the start of the procession were overcome. They were either treated by volunteer nurses or removed to the Naval Hospital. A dozen marines who went with the procession were forced to drop out before it got to the Capitol.

Unofficial reports were circulated that many spectators who had obtained vantage points on the curbs along the line of march were overcome and had to be carried to shady spots in nearby parks.

A policeman told also of the incident of a Boy Scout who, while standing bravely at his post as one of the guards on Pennsylvania Avenue, was overcome and fell unconscious, severely injuring his face.

Experts estimated that the heat at places in Pennsylvania Avenue which are unprotected from the sun's rays passed the 100 degree mark before the conclusion of the funeral procession.

The official record at the Weather Bureau in the northwest section of the city showed the maximum temperature for the day at 93 degrees at 4 o'clock this afternoon. But this record is taken on the roof, unaffected by artificial radiation, and is always a few degrees lower than that in the business centre of the city through which the procession moved.

Marines Overcome by Heat.

The Weather Bureau sub-station in Pennsylvania Avenue, near Fourteenth Street, where the thermometer is partly protected from the direct rays of the sun by the foliage of a tree, recorded a temperature of 95 degrees while the procession was passing. Humidity added to the distress of those who marched as well as to the many thousands of people who were packed on the street.

Mrs. Coolidge Nurses Secretary's Wife.

WASHINGTON, Aug. 8 (Associated Press).—Mrs. Calvin Coolidge today proved herself an able nurse.

Returning from the Harding funeral ceremonies at the Capitol, Mrs. Edward T. Clark, wife of the President's Secretary, collapsed from the heat in the corridor outside the Presidential suite in the New Willard Hotel. Mr. Clark ran to her side and with the assistance of others carried her into an adjoining room.

Hearing of the incident, Mrs. Coolidge rushed from her suite to Mrs. Clark's aid and was administering restoratives when an army doctor arrived. Mrs. Clark soon recovered.

When You Think of Writing, Think of Waiting.—Advt.

Nation Bows in Capitol Rites; Hymns Harding Loved Are Sung

Boom of Requiem Guns and Toll of Bells Echo Benediction as Simple Services in the Flower-Banked Rotunda Close—Throngs Salute the Dead in Endless Lines Till the Final Hour.

Special to The New York Times.

WASHINGTON, Aug. 8.—It was noon, and in the rotunda of the Capitol a thousand heads were bowed. Out in the centre of the room, directly under the high dome, rested the catafalque of Warren G. Harding, and the clergymen at the head, his hands upraised, and eyes dimly seeing the flag-furled casket, was pronouncing a nation's benediction.

There came the dull boom of a far-away reqtiiem gun. It came faintly to the mourners, adding its touch to the solemnity. The low voice of the minister, rising now and then to a poignant pitch, continued the prayer. A sound like choking sighs, one faint, muffled moan, betrayed that some one wept. Then in through the open door, winging in above the heads of the tens of thousands who waited outside, the chiming of the mid-day hour by some distant steeple clock.

It seemed as if the chimes, mellowed by distance, joined the devout intonations commending the late President to his Maker. Nine, ten, sounded the strokes, breaking in gently on the hush. Eleven announced the bells. The benediction was nearly finished. Twelve came the last stroke, clearly for the first time, just as the clergyman said "Amen."

For twenty lingering, solemn minutes in the same civic cathedral where final honors had been paid to Lincoln, Garfield, McKinley, and where he, too, had joined in tribute to the Unknown Soldier, a plain, kindly man had received a tribute that had as its soul his own chief characteristics—simplicity and dignity.

Pass Casket 100 a Minute.

Then, as the final words died away, the public entered, and, passing at the rate of 100 a minute in two seemingly never ending lines—persons of all ranks and all religions, of many races, but all deeply stamped with sadness—filed past. Now and then one would bend low over the calm, strong face and a prayer would be hastily muttered, a wreath would be laid down. For nearly five hours the stream flowed past and tens of thousands were still waiting in the sweltering heat when the bronze doors were closed.

At 6 o'clock, when the flag-draped casket was carried down the steps of the Capitol amid the booming salutes of Fort Myer across the river, then thousands with bared heads had their opportunity to render the last homage of their grief as the caisson moved to the train that was to bear it to Marion.

Washington had awakened this morning to a day of immense heat. A fierce sun that grew almost unbearable as the day wore on climbed out of a windless dawn. Throughout the city soldiers, sailors, marines and veterans of all services in the World War, brought in during the night to participate in the ceremonies were housed in mess shelters, and by arrangement with the local authorities they were permitted to bivouac in parks.

Despite the weather, however, the throngs that had journeyed into the city to witness or to participate in the last official honors to President Harding were out early to take possession of points of vantage. Ten thousand were in the vicinity of the Capitol before 7 o'clock, although they knew they faced a wait of four hours before the procession, winding from the White House, would arrive for the divine service in the rotunda.

Marines from Quantico and soldiers from Fort Myer were lined out in a cordon that fringed the level lawns reaching far from the Capitol. And First Streets, a familiar point, for it was here that the lines four abreast were later to be formed when the great public was admitted to obtain a last view of the body, were roped off and lined off on either side for a distance of two blocks and then extending down each of the streets to either side of the Capitol building the crowds waited.

There were thousands of women in the lines and many of them were carrying babies. Old men, many of them wearing their faded old Civil War uniforms with their medals proudly displayed, were there rubbing elbows with veterans of later wars. Ten men on crutches were observed in the lines standing out in the beating sunshine. Here and there women, weakened by the heat, were crying.

Inside the Capitol itself officials were making ready for the pageantry of grief. During the night the catafalque upon which the remains of Lincoln and other martyred Presidents had lain and which had been the resting place of the unnamed soldier, had been brought up from the crypt beneath the Capitol originally designed as the final resting place of Washington. The black garbed bier was placed directly under the centre of the lofty dome covered over with the "Apotheosis of Washington" by Constantino Brumidi.

Circling out from the catafalque, in row after row, Capitol attendes placed the chairs. Originally it had been planned to have the distinguished assembly in the rotunda stand throughout the ceremony, but at the wish of Mrs. Harding this was changed at the last moment. The first row was furnished with armchairs, and it was here later that President Coolidge, Mrs. Coolidge, Mrs. Harding and the Cabinet were seated.

Nearly 1,000 Floral Offerings.

After the chairs were in place began the work of placing the countless floral tributes. All during the night and early this morning flowers continued to stream into the Capitol. Hundreds of organizations throughout the country, cities and all the States were represented, and one huge set of white roses came all the way from Brazil, the token of the American colony at Sao Paulo. Close to 1,000 floral tributes were ranged around the rotunda in a great circle.

As additional ones came in it was necessary to hang them so that the blossoms touched the frames of the great historic paintings on the walls of the rotunda, a cycle of early American history. Around the rotunda the predecessors of the dead President looked on in marble, bronze and in plaster cast, including the famous Borglum bust of Lincoln, at the base of which was piled a great heap of flowers.

Shortly before 10 o'clock William Tyler Page, Clerk of the House, in charge of the arrangements in the rotunda itself, felt that the first of the arrivals could be admitted.

Admittance, however, to the rotunda was by card only. Members of the Capitol guards were stationed at all entrances and at every succeeding door on the way to the domed room with its flowers and silently waiting line, and no one was permitted to pass without displaying the special card. Precautions to prevent any one not duly bidden to attend to get into the rotunda were elaborate and thorough in the extreme, and once inside scores of Secret Service operatives were waiting to challenge the person who aroused suspicion.

Mourners Fill the Rotunda.

One by one the distinguished company began to arrive for the ceremonies. The first arrivals came after 10 o'clock at a time when the funeral procession was expected to be leaving the White House for the slow, impressive journey to the Capitol.

Plainly showing their emotion, Senators not included in the delegation in the procession entered and took the seats reserved for them. Alone, Mr. Parker, his head bowed and walking slowly, entered, followed by former Justices

Continued on Page Three.

FUNERAL TRAIN ON WAY TO MARION

Mrs. Harding, Friends, Transcontinental Party and Cabinet Members Accompany Body.

REACH MARION THIS MORNING

President Coolidge and Government Officials Escort Coffin From Capitol to Station.

Special to The New York Times.

WASHINGTON, Aug. 8.—The body of Warren G. Harding left Washington at 6:05 eastern standard time (7:05 New York time) this evening on its journey to Marion. The same long, crape-draped train which bore the coffin of the dead President across 3,000 miles of the nation he governed, carried him back to the little town where he spent the best part of a lifetime and where he will be buried on Friday.

Almost every member of the party which accompanied him to Alaska and who knew him so intimately went with him to his last resting place. Foremost of these was the companion of his years who, as she boarded the train, bored herself with the same fine courage she has shown ever since his death. Mrs. Harding walked down the train platform almost unassisted, with George B. Christian Jr., her husband's private secretary, at her side, her veil down, but looking straight ahead.

When she came to the car "Superb," where the coffin already lay, Mr. Christian went up the steps and leaned down to help Mrs. Harding aboard. At that moment she turned to speak a word to Mrs. Edward B. McLean and then went into the car, followed by Brig. Gen. Sawyer. Through the wide window her black-clothed figure could be seen to stop beside the coffin. Mr. Christian's arm went around her waist, his hand patted her affectionately once and then and passed on out of view into her room in the car.

A minute afterward the train drew out of the station.

Escorted From the Capitol.

It was about 4:30 o'clock, when the last of the thousands who had passed on the dead President left the rotunda, that the lid was placed on the bronze coffin, the American flag spread upon it and the wreath of gladioli from Mrs. Harding set in its place. At that time no one was in the great circular room except the guard of honor, members of the Capitol guard and a handful of newspaper men.

There was a pause, for President Coolidge and the members of the Cabinet were expected. At fifteen minutes to 5 o'clock Captain Andrews of the Mayflower and Major Baltzinger, two of the Presidential aids, appeared in the east door.

The enlisted men of the Army, Navy and Marine Corps who formed the guard of honor, moved into place behind the coffin under command of Captain Frank Miles Halderman of the Twenty-Ist Infantry.

President Coolidge entered the side door a minute or so after 5 o'clock, with Colonel Sherrill, another Presidential aid, behind him. Secretary Weeks followed Secretary Work.

Next came Attorney General Daugherty, walking slowly, looking down at the stone floor and using his right hand to shield his face, the suffering he was enduring. As he walked he swayed a little from side to side, supported by Colonel Slaven and Secretary Work. Wallace and Hoover followed.

Senators, members of the House, generals and Admirals, who were part of the escort filed into the rotunda and took their places behind the coffin, while the band artillery caisson that was to

Continued on Page Three.

FAREWELL BY WASHINGTON

Official Requiem and Ceremonial Tribute Mark National Capital's Grief.

A DAY OF LIGHT AND SHADOW

Sombre Here and Colorful There Are the Scenes Revealing Mighty Nation's Heart.

SAD PILGRIMAGE CLOSING

Mrs. Harding Hides Her Grief as She Takes Her Dead to the Old Home.

Special to The New York Times.

WASHINGTON, Aug. 8.—Seven weeks ago today Warren G. Harding, President of the United States, in the full vigor of manhood, of handsome presence, smilingly happy, left Washington for a tour of the country to the Pacific Coast and a visit to far-away Alaska.

Tonight the dead body of the President started on another journey from Washington—the journey to the grave. His mute figure lies in the same railroad car in which he spent his waking and sleeping hours during his westward journey and from the broad rear platform of which he fulfilled his desire "to look into the faces of the people."

In this same "Presidential special" of ten cars are his widow and those personal and official friends who traveled westward with him under happy conditions, and, with sorrowful hearts, returned across the country from San Francisco with his body.

The Presidential special, now the "funeral train," is due to reach Marion, Ohio, the late President's home, on Thursday morning. There the period will take place on Friday in the presence of Calvin Coolidge, the new President of the United States, and many men noted in national or international affairs.

Mrs. Harding will leave Marion for Washington, again on the Presidential special on the evening of the funeral day, to supervise the packing of the personal effects of the late President and herself and their removal from the White House, where she will remain for an indefinite period, probably measured by weeks.

The departure of the funeral train for Marion tonight followed a day of official requiem. Ceremonial tribute was paid by the Government to the memory of the man who had been the head of the nation. From the White House to the Capitol the body of the dead President was borne in stately procession, followed by his kinfolk and escorted by distinguished men, troops under arms and organizations of civilians.

In the vast Capitol rotunda, after simple religious services, the body lay in state, viewed by as many thousands as could be admitted before the time came for removing the casket to the railroad station shortly before the departure of the funeral train for Marion.

A Day of Sombre Ceremony.

"Let me give you the picture for your valued papers," was one of the late President's frequent expressions when he received the Washington correspondents on Cabinet days. Here his training as a journalist asserted itself. He sought to convey to his fellow craftsmen how he, if he were engaged in news writing, would tell the story for the press of this incident or that stage in affecting the administration of the Government.

The picture today, with all its pall surrounding the casket of the journalist-President, was full of lights and shadows. It was sombre in some aspects, colorful in others. It was really a series of pictures. The first had the spacious and dismissed West Room of the White House for its setting—the room of love and sorrows, where the bodies of the predecessors of Warren Harding who had died in office lay, like his, under the great central chandelier, with its myriad crystals glinting and tinkling.

On this same spot rested the catafalques of Lincoln, Garfield and McKinley, two of them Ohioans, like Harding. There, ten more than sixty years ago, had been placed the body of the first Ohioan to be elected President of the United States, William Henry Harrison.

Here Nellie Grant, the daughter of the great commander, had been married. Here Roosevelt repeatedly entertained the brother of the Kaiser at a state dinner, and here the nuptials of that President's daughter, to Nicholas Longworth, Ohio Congressman, had taken place.

Here red-coated soldiers piled muskets, swords and other inflammable material to give impetus to the funeral pyre started in the mansion. Here Abigail Adams hung out the family wash before the White House was completed.

Dance halls and dance hostesses and tears, the pomp and vanity of State, and the little elegancies of life have been the portion of the White House for more than a century.

Into this setting came the widow of the President, who had been standing up under the strain of the ordeal of burying her husband, and who had received condolences from the world, and who had borne herself with the courage of a woman who knew that she must be brave for the sake of the man who had been her husband.

Continued on Page Three.

Ashbel P. Fitch, Jr., Drowned in Lake While on Fishing Trip Near Malone

Special to The New York Times.

MALONE, N. Y., Aug. 8.—The body of Ashbel Fitch Jr., grandson of Ashbel P. Fitch, at one time Controller of the City of New York, was found this morning lying in a few feet of water in Ragged Lake, about twenty-five miles from here. The young man had been on a long fishing trip. There is some mystery as to how he was drowned, for he was known as a strong swimmer and there had been no storm on the lake.

Young Fitch, whose father, Ashbel P. Fitch, is a lawyer of New York City, had been at the camp on the Fitch estate on Ragged Lake for some time with a party of about twenty people including his mother and several relatives. He started out from the camp yesterday morning on a fishing trip, using a canoe rigged with a sail.

He had been expected back for lunch. His failure to return caused anxiety among his relatives and a searching party was organized. Late in the afternoon his upset canoe, with a paddle floating near by, was sighted near the south end of the lake.

With this evidence to justify their fears, the boy's family redoubled their efforts and a call to Troop B of the State Police here for help. The troopers took dragnets and all night long the search continued.

After a wearying hunt of almost twenty-four hours, Nelson Walters of New York, a Fitch guest, discovered the body barely three-quarters of a mile from the camp, at 11:30 this morning.

The nearest telephone was at Owl's Head, seven miles away, whence word was sent to the boy's father in New York. Mr. Fitch caught the first train and got to the camp late this afternoon. The body was brought to Malone and will be taken to New York, accompanied by the family, tomorrow evening.

Members of the camping party were at a loss to understand the drowning. In view of the young man's skill in the water, Coroner George A. Nicholson declared the body showed no marks which would indicate any other injury.

The wilderness estate of the Fitch family was bought some years ago by the boy's grandfather, who lived in Malone as a young man. It consists of about 1,000 acres along the shores of the lake and has been used by members of the family as a Summer home for years.

Ashbel P. Fitch Jr. of 30 East Seventy-fourth Street was 19 years old and had just completed his freshman year at Yale University. He was graduated in 1922 from the Morristown, N. J., school where he had been on the football and track teams. At Yale he was a member of the freshman football squad.

See Philadelphia's Newest Hotel. THE BOSKER MORRIS. Ideally located.—Advt.

RELIANS RELIEVES INDIGESTION and Distress After Eating.—Advt.

Paying a Nation's Tribute to the Dead President

IN THE EAST ROOM ©TIMES WIDE WORLD

EX-PRES. WILSON. PHOTO © U&U

THE FUNERAL PARTY COMING OUT ©U&U

LEAVING THE WHITE HOUSE © Times Wide World.

last, the Chief Justice and Associate Justices of the Supreme Court, Ambassadors and Ministers of foreign countries, Senators and Representatives, generals of the army and admirals of the navy, personal friends of the late President and his wife.

For a few moments only she remained, just for that brief time necessary for the recital of the Lord's Prayer. Her lips moved in cadence with the congregational repetition of the words under the lead of the officiating clergymen. Then she withdrew.

Passes in Stately Procession.

Out of the White House the silent form of the dead President was borne by those soldiers, sailors and marines who had guarded it day and night on its long journey across the continent from San Francisco. Flag-covered, resting on the artillery caisson upon which the body of the Unknown Soldier had been carried to Arlington, drawn by six black horses, the casket containing the mute figure went in stately procession to the Capitol along Pennsylvania Avenue, where tens of thousands stood in reverent attitude to watch its passage.

As on that day exactly seven weeks ago when President Harding left Washington for his extensive tour, the weather was scorchingly hot and made more oppressive by excessive humidity. Many were prostrated, and the number of these was very large among the great crowds gathered under the blare of the boiling sun in the broad east plaza of the Capitol.

School children in white sprinkled flowers in the pathway of the caisson. Men all along the route uncovered as it passed. The lips of women were seen to move in prayer as the solemn procession made its way along America's noted ceremonial thoroughfare.

In that procession, in a covered motor car, behind and not far removed from the caisson with its flag-covered casket, was Woodrow Wilson, former President of the United States. His last appearance in a similar ceremonial was when he rode in the procession which escorted the body of the Unknown Soldier from the Capitol to Arlington National Cemetery. Then the crowds, forgetting the solemnity of the occasion, cheered him heartily all along the way.

His last appearance prior to that time was when he had ridden from the White House to the Capitol, Warren Harding by his side, for the inauguration of the new President, whose body he followed over the same route today. Too lame today to walk without great difficulty up the long flight of steps leading to the rotunda, he left the procession at the Capitol and went away with his companions, his wife and Rear Admiral Cary T. Grayson, his physician and friend, who wore the white undress uniform of a naval officer.

Five military bands, including Pershing's own army band and the United States Marine Band, played stirring processional music in the funeral procession along the avenue. The Pershing band played "Onward, Christian Soldiers" all along the avenue. Other airs played by the military bands included "Children of the Heavenly King," "Hark, the Herald Angels Sing," "Come, All Ye Disconsolate," all lively airs, which furnished inspirational marching music. The Marine Band occasionally interspersed Sousa strains.

Booming of minute guns fired at fort three waited across the Potomac from the Virginia hills throughout the march of the funeral procession. All drums were muffled. While the funeral cortège was forming and getting under way beneath the shadows of the great simulacrum that Lincoln knew—in front of the White House, the bell in the old church tower of St. John's tolled across Lafayette Square and broke the majestic silence otherwise disturbed for an hour only by the minute guns, the marching feet and the stirring religious marching airs.

Brief Service in the Capital.

The ceremonies in the rotunda of the Capitol were brief and simple. Mrs. Harding, President Coolidge, Chief Justice Taft, Secretary Hughes, General Pershing, former Vice-President Marshall, Governor Smith of New York and other Governors, foreign diplomats and many others whose names are familiar to the American public, sat or stood in the vicinity of the metal casket, placed in the exact centre of this great round space under the lofty dome. Behind them was a congregation of hundreds of men and women sufficiently prominent to obtain the privilege of admission to this unpretentious ceremony. There were singing and prayer. The service lasted barely half an hour.

When Mrs. Harding, the President and Mrs. Coolidge, and the others who participated in the service at the Capitol had withdrawn, the great east doors of the rotunda were thrown open to admit the enormous throng that had been standing patiently outside in the fierce rays of the sun, waiting for the opportunity to view the lying in state of the late President.

For nearly five hours they passed by the casket, nearly 30,000 in numbers, it is estimated. The casket was then closed and removed, again in stately and mournful ceremonial, under military escort to the Union Station and placed aboard the private car Superb, in which President Harding had made his transcontinental trip in life and returned to Washington in death.

SAWYER SAYS HARDING EXPECTED HIS DEATH

Declares President Told Close Friends That He Would Not Live to Return.

MARION, Ohio, Aug. 8 (Associated Press).—When President Harding left Washington for his Alaskan trip he confided to some of his close personal friends that he believed he would never live to return to Washington, Dr. Sawyer, his personal physician, told Marion friends of Mr. Harding when they met the funeral train at Willard yesterday.

According to Dr. Sawyer, the President was feeling "very much worn out" when he reached St. Louis, but believed he would regain his strength in the rest periods between stops. However, according to the physician, he failed in this and his condition became more weak as the trip progressed.

When Mr. Harding delivered his last public address in Seattle, members of his party said they thought he would collapse before he finished it. It was during this address that he was attacked with a dilation of the heart, according to Dr. Sawyer. Members of the Presidential party at that time tried to persuade the President to abandon the rest of his engagements, but Mr. Harding said he thought he would recover his strength on the trip from Seattle to San Francisco. Instead, his vitality became steadily lower, and when the party reached San Francisco the President was in such a state that it was decided to cancel all further speaking engagements.

The late President's friends also were informed that Mrs. Harding was aware at all times of the seriousness of her husband's condition, and for that reason was at his bedside constantly during his illness in San Francisco.

Intimate friends of Mr. Harding here say he never fully recovered from his illness last Spring, when, they declare, he was in a much worse condition than was officially announced.

ST. LOUIS, Aug. 8.—An incident of President Harding's life, showing that he had a premonition of a premature death was made known here today by former Representative Richard Bartholdt. The latter had just returned from Europe when he called on the President and during their conversation their attention was attracted to a watch.

"When I call Mr. Harding," said Mr. Bartholdt, "that I was ten years to the day older than he, he dropped his eyes and replied that he would not get as old as my self. I have too many burdens to carry, President Harding told me."

POMP OF NATION IN PARADE

Continued from Page 1, Column 8.

ing medals, with crepe on arms and sword hilts.

Near the portico were two pathetic figures. One was Ines McWhorter, the Hardings' colored cook during Senatorial and front-porch days at Marion. Since then she had appeared frequently at the Executive Offices with a little box of cakes and cookies for her former employer. The other was "Uncle Charlie" Patton, an eighty-year-old Civil War veteran who had known Mr. Harding since boyhood, took care of the Harding lawns during the front-porch campaign and then accompanied his patron to Washington, where he became a White House grounds keeper.

Within the White House the mourners passed by the bier and assembled according to rank in the rooms on the ground floor. In the Green Room, next to the East Room, were President Coolidge, Chief Justice Taft and the Cabinet. In the oval Blue Room was the glittering Diplomatic Corps, where one of the chief figures was General Henri Gouraud, the lame, one-armed French military hero of the Dardanelles and the Argonne, who was the special representative of his Government for the occasion.

In the Red Room, Mrs. Harding's favorite receiving room, were members of the family—sisters, brother and cousins of the dead President, with their wives and children. Some of the cousins were Ohio farmers, born and brought up in Morrow County. Many of the relatives would be distinguished from those who had joined the family by marriage by the typical Harding features—the high cheek bones and wide set blue eyes of the hardy Scotch-Dutch stock which went to Ohio in pioneer days.

In the State dining room were Governors of States, Senators and members of the House of Representatives.

Former President Wilson Arrives.

Shortly before 10 o'clock a large open touring car came up the driveway and stopped beneath the trees. In it were former President Wilson, Mrs. Wilson and Rear Admiral Cary T. Grayson. It was a dramatic moment for all those who remembered the last two occasions when Mr. Wilson and Mr. Harding took part in parades through Washington streets—the burial of the Unknown Soldier and that ride on March 4, 1921, when the two men went side by side from the White House to the Capitol. A military aid came from the White House to express Mrs. Harding's appreciation and gratitude.

The former President, a palm leaf fan in his right hand, watched the diplomats and other officials cross the portico of his former home. There was a slight movement in the Wilson car when another motor with its top down rolled by within a few feet. On the back seat were Will Hays, former Chairman of the Republican National Committee and Cabinet member, and George Harvey, Ambassador to the Court of St. James's. There was no sign of recognition between the occupants of the two cars. If they saw each other, both, as Colonel Harvey, one-time friend and later bitter opponent of the former President, was escorted through the door, Mr. Wilson leaned slightly out of the car and watched him disappear. Mrs. Wilson's eyes, too, were upon the figure of Ambassador Harvey as he crossed the portico.

At 10:15 President Coolidge, followed by Chief Justice Taft and the Supreme Court, together with the Cabinet, proceeded into the East Room. The new President and the Chief Justice took their places north of the bier, flanked by the other officials. Members of the family were summoned from the Red Room and they formed a line south of the coffin, behind the Rev. Dr. A. Freeman Anderson, acting pastor of Calvary Baptist Church, where the Hardings worshipped, and the Rev. James Shera Montgomery, Chaplain of the House of Representatives.

The private rites were briefly simple. The four soldier and sailor guards relaxed from their statuesque attention, bowed their heads and came to "parade rest." Perspiration streamed from their faces and fell in little pools on the floor. Dr. Anderson uttered a short, extemporaneous prayer and there was silence again for a few moments until Captain Andrews of the Mayflower and Major Ballinger, aids to the President, appeared in the doorway. Behind them was Mrs. Harding, leaning upon the arm of George B. Christian Jr. Accompanying her were Brig. Gen. C. E. Sawyer and Lieut. Commander J. T. Boone, physicians to the late President in his last illness.

Mrs. Harding Composed.

Grief and determination were evident upon Mrs. Harding's pale face. But she did not falter, although Mr. Christian kept a tight hold upon her arm. When she had taken her place a few feet behind the clergyman, Dr. Anderson began the Lord's Prayer. For the first few phrases none accompanied him, but gradually the occupants of the room joined in. Their tones were half whispers, half murmurs. That was all.

With Mrs. Harding leading, the mourners left the East Room. In came the coffin bearers, twelve soldiers and sailors wearing sidearms. Commanding the detail was a captain of infantry wearing the Congressional Medal of Honor. Four wound stripes were sewed on his right sleeve.

The honorary pallbearers assembled in the broad front corridor. The flag-draped coffin, with a single wreath of red, white and yellow lilies and gladioli resting on its top, was carried to the entrance and stopped between the swinging glass doors. A bugle outside sounded a preparatory signal. It was echoed by other buglers on the street, standing with the military escort.

In front of the White House was General Pershing, Chief Marshal, mounted upon Jeff, his favorite horse, and with his staff of military and naval aids appointed for the day. The coffin bearers standing motionless with their burden, the buglers sounded "attention." Pershing's hand came to his visor in salute and the marines and infantry presented arms. There was a flourish of bugles and muffled drums. Then the Marine Band played Chopin's "Funeral March." "Order arms" was executed. The next orders were "squads right" and the sweat-streaked infantry took up the slow march to the Capitol.

The coffin was wrapped in the crepe-draped caisson, the same black enameled ammunition carrier which took the Unknown Soldier to his last resting place. The caisson rolled down the driveway to the White House gates and stopped. On one side were six Major Generals, on the other six Rear Admirals. Behind the coffin was the detail of bearers. Flanking them were thirty Secret Service men and newspaper correspondents who had accompanied President Harding from the old campaign days to his Alaskan tour. Behind them were automobiles containing the Cabinet and honorary pallbearers.

When the other members of the family and the official mourners had returned to their cars, Mrs. Harding, her face hidden by a black veil which almost touched the ground, crossed the portico on Mr. Christian's arm and entered a White House limousine. The shades were drawn. The only other occupants were General Sawyer and Harry Barker, a member of the Secret Service, who has been guarding Mrs. Harding constantly since her husband's election. In the meantime the final contingent of the military escort had marched past the White House with the Marine Band playing "Onward Christian Soldiers." Senator Henry Cabot Lodge, as chief marshal of the civilian escort, drove up on Pennsylvania Avenue in front of the gates, which were then open.

Led by two officiating clergymen on foot, there followed an honor guard of a company each of infantry and sailors with fixed bayonets. Then the caisson rumbled out into Pennsylvania Avenue.

Massed Crowds Line Streets.

The mile of march to the Capitol was lined by a band of white. It was the crowd. For the intense heat—it was 93 in what little shade there was—had brought the coats off the shoulders of most of the men along the route. In front of the steel cables stretched at the curbs were police and Boy Scouts stationed every few paces.

But there was little need for them. The crowd was reverent, orderly and silent. Only a few children's voices were heard above the bands, the muffled drums, the hoof beats and the cadenced tread of the infantry. Twenty deep the crowd stood on the sidewalk. Every window along the route was open and occupied.

There were many prostrations from the heat. Lafayette Park was a miniature Field Hospital. Medical detachments had all they could do and volunteers were pressed into service. In doorways and on street curbs at the crossings behind the crowds were more overcome forms.

When the caisson passed by there was utter silence. Every hat was off. Police and Boy Scouts stood at salute. The same was observed of many civilians, obviously Civil or World War veterans. In front of the District of Columbia Building were several thousand school children, white and black, massed around a floral cross. In their hands were bouquets of all sorts of flowers. As the funeral caisson passed, led by the Navy Band from Hampton Roads Base in Virginia the children sang "Nearer My God to Thee." Those in the front line tried to throw flowers upon the caisson, but the distance was too great. The flowers fell in the street, to be trampled upon by the groups marching around the coffin.

The automobiles filled with honorary pallbearers and members of the family made a long interval between President Coolidge and other notable personages among the official mourners, but the crowd did not forget itself. The same cheers which were raised when President Harding's coffin passed were lifted when a car bearing the Presidential flag appeared. In it was President Coolidge. Behind him was Chief Justice Taft, and behind his car another former President—Woodrow Wilson. There were no cheers; there was no applause, a marked contrast to the acclaim which greeted Wilson upon his last appearance, Nov. 11, 1921, behind the body of the Unknown Soldier.

The crowd was densest along the lower end, incidentally, hottest stretches of Pennsylvania Avenue. The peace monument at the end of the avenue was a living cascade, reaching almost to the top. The North side of the approach to the Capitol was jammed with thousands—one estimate is as good as another. They were waiting for noon, when the doors of the rotunda were to be opened for the public view of the dead President's coffin. The lawn of the Capitol was dotted with heat victims.

Crowds Remain Hours in Heat.

A noteworthy feature of the ceremonies today was the determination with which the crowds all along the line of march remained for two hours or more in the blazing sun to pay their last respects to the memory of their late President. It was one of the hottest days that the national capital has experienced this Summer. The thermometer in the Government station on Pennsylvania Avenue, near Fourteenth Street, registered 95 degrees as the head of the funeral procession started on its journey to the Capitol, but this thermometer is partly shielded from the sun's rays.

A few had brought umbrellas and parasols, but the majority were forced to stand along the sidewalks without protection from the sun. A few hundreds, perhaps, were driven to seek shelter, but the many thousands waited patiently until the procession had passed. There were great numbers, however, who, although they did not collapse, were too severely affected by the ordeal to carry out their plans to go to the Capitol to view the lying-in-state of the President in the rotunda.

The severity of the heat was felt keenly also by the soldiers and sailors in their service uniforms and by the members of civilian organizations who made the long journey on foot. About a dozen of the marines who started on the march were forced to drop out of line, but they did not give up until completely exhausted, and most of them required medical treatment. The others completed the march, their uniforms saturated with perspiration.

The procession provided an impressive and solemn spectacle. The military escort, headed by General Pershing mounted on a magnificent brown horse, followed directly behind an escort of mounted police. The army band—"Pershing's Own, it is called—was playing "Onward, Christian Soldiers" as it turned the corner by the southeast end of the Treasury Department building. The drums of all bands were muffled and draped. The Second Squadron of the Third United States Cavalry, which followed next in line, gave a picturesque touch to the procession, the spirited horses frisking at the slow pace to which they were forced. Then came the First Battery of the Sixth Field Artillery, dragging their guns along four abreast.

The Twelfth Infantry Band, the soldiers in khaki service uniforms moved solemnly over the historic avenue playing softly "Children of the Heavenly King." They preceded the Twelfth Regiment, United States Infantry, marching in unfaltering ranks, despite the almost overpowering heat. The Thirteenth Engineers' Band and the Thirteenth Regiment of Engineers passed next. The band was playing "Hark, the Herald Angels Sing."

Then came the United States Marine Band and a full regiment of the marines. They had been brought on from Quantico and camped last night on the monument grounds. The members of the band had put aside their brilliant red uniforms and wore the more sombre blue. The marine regiment wore white service caps, dark blue coats and light blue trousers with red stripes. But even in these more subdued uniforms they made a colorful and splendid picture. The band played an air by Sousa.

The United States Navy Band followed the marines, the musicians in dark blue tunics and white trousers. They headed a composite regiment drawn from all units of the navy and wearing the white uniforms of the American blue-jackets. The officers and sailors from the Presidential yacht were there, too, carrying a huge flag bearing the inscription "U. S. S. Mayflower."

Notables in Civic Procession.

The civic procession came next in the line, headed by Senator Henry Cabot Lodge as Marshal. Among the first automobiles in this section were those occupied by Mrs. Harding, by President Coolidge, former Presidents Taft and Wilson. The seat of the Government had been removed from the car Mrs. Harding used.

Then came the cars of the foreign Ambassadors, the Associate Justices of the Supreme Court, the Cabinet members, the Foreign Ministers and Chargés d'Affaires, representatives of the Senate and House and of the various governmental departments.

Veteran and military organizations not a part of the military escort followed, with the Medal of Honor men at their head. Officers of the army and navy formed the next contingent, marching side by side and at their head Colonel Roosevelt, Assistant Secretary of the Navy, and Acting Secretary of War Davis.

The Grand Army of the Republic had its place in line and twenty-two of the old warriors, some in worn uniforms, others in civilian clothes, insisted on marching feet, regardless of the heat. A few dropped out before the parade reached the Capitol and were taken into automobiles.

The Civil War Veterans, those of the Grand Army, as well as those who followed Lee's lines to have marches as separate units, but owing to the fact that only twenty-five of these old veterans were able to march they decided among themselves to march as a single unit. There were twenty-two Grand Army men and one Confederate veteran who comprised this little platoon. One of the Southerners were the battle gray of Lee's army.

Disabled veterans of the World War were represented, riding in automobiles, and representatives of the American Legion and the World War veterans marched on foot. Still another organization represented was the Old Guard of New York, the delegation wearing their picturesque uniforms and shakos. They carried three of the national flags of New York and Old Guard colors.

In the long list of civic organizations were two of which President Harding was a member, the Knights of Templars and the Knights of Pythias. They were in uniform. A few women also braved the heat to march in the procession, representing among other organizations the Salvation Army, the Women's Overseas Service League, the National War Mothers, the D. A. R. and the Colonial Dames.

MRS. HARDING CALM ON HER WAY HOME

Friends on the Funeral Train Marvel at Her Fortitude During Day's Ordeal.

LONE NIGHT VISIT TO BIER

For Half an Hour in Early Morning She Stood by Her Dead—Goes to Sleep Early in Car.

ON BOARD HARDING FUNERAL TRAIN, HARRISBURG, Pa., Aug. 8 (Associated Press).—Having never faltered in her determination to remain calm, although the day was long and most trying, Mrs. Harding retired just before the funeral train reached Harrisburg tonight, still entirely self-possessed.

Mrs. Harding is making the trip to Marion in her compartment of the car that is bearing the body of her husband to its final resting place. It is the same room that she occupied on the long journey east from San Francisco and also on the trip which began at Washington, June 30, and ended with Mr. Harding's illness in San Francisco. With her in the car are General Sawyer and Mr. and Mrs. Malcolm Jennings of Columbus, Ohio, close personal friends.

Soon after the funeral train left Washington this evening Mrs. Harding asked for the Washington evening newspapers, which were filled almost entirely with the story of the funeral services there. One was sent in to her and after fifteen minutes she asked for copies of other evening papers that might be on the train.

George B. Christian Jr., Secretary to the late President, who has been one of Mrs. Harding's chief supports in her sorrow, talked with her two or three times during the evening. Secretary Hoover and Mrs. Hoover also spent some time with her.

All of the visitors to Mrs. Harding's room praised her remarkable fortitude and said that she was still "brave and wonderful."

Asks to Look on Husband's Face.

Special to The New York Times.

WASHINGTON, Aug. 8.—Mrs. Harding about 12:45 o'clock this morning went down from her chamber in the White House to the East Room and spent half an hour at her husband's bier.

The object of Mrs. Harding's visit was to see that everything was all right around the casket, to add those touches which only a woman knows to the arrangement of the American flag, flowers and ribbons, and also to look upon her husband's face.

Although she reached the White House a few minutes before 11 o'clock she did not retire at once but waited until everybody except those who were to stand the all-night vigil around the casket had gone before she slipped down stairs.

The East Room was lighted and the four walls were banked full height with floral tributes.

At Mrs. Harding's request the casket was again opened so that she might gaze upon her husband's face. At her word it was again closed. Mrs. Harding then added some gentle touches to the arrangement of the flowers.

Mrs. Harding retired at 1:30 A. M. and arose at 7:45 o'clock this morning after only six and a quarter hours' sleep. While she was having breakfast in her room Laddie Boy came in for a moment.

Carries Sorrow in Her Heart.

WASHINGTON, Aug. 8 (Associated Press).—With the same fortitude that already had won her a great outpouring of the sympathy of a nation, Mrs. Florence Kling Harding today passed courageously through the ordeal of the solemn state funeral of her husband.

Although plainly showing the effects of the long and painful journey across the continent, Mrs. Harding, in her public appearance today, permitted to escape her no manifestation of the grief in her heart. Both General Sawyer and Secretary Christian declared after Mrs. Harding returned from the Capitol that she was bearing up well under the strain.

Returning to the White House at 12:15 P. M. she was accompanied to her apartments, where she was greeted by members of the immediate family with whom she had luncheon.

After receiving Mrs. Coolidge and the ladies of the Cabinet, she rested until the coming of the evening hour set for her again to board the caravan of automobiles.

ALL MARION BELLS TOLL FOR HARDING

Shrouded in Mourning Emblems His Home City Awaits the Funeral Train.

BUSINESS HOUSES CLOSE

City and State Authorities Take Precautions for Safety of Great Throng at Final Service.

MARION, Ohio, Aug. 8 (Associated Press).—When the funeral train bearing Warren G. Harding's body in its flag-draped coffin crosses the Marion County line tomorrow Marion's bells will begin to peal. They will continue to toll at thirty-second intervals until the body has been set at rest in the home of his father.

As soon as the body is placed in the Harding home in East Center Street the utmost privacy will be maintained there for a few hours. Then the doors will be thrown open from 2 to 10 o'clock P. M. and friends of the dead President will be permitted to pass by his bier. They will be allowed to pass again on Friday from 9 A. M. to 1 P. M., before the body is taken to the cemetery for the final brief funeral service.

In striking contrast to the ceremony in the nation's Capitol today, when state honors were paid, will be the plain and simple service conducted here at the vault in the "City of the Dead."

Without pomp or military display of any sort, the service, at 3 P. M., Central Standard Time, will be as follows:

Hymn—"Lead, Kindly Light," by Trinity Baptist Church choir.

Reading of the Scriptures—The Rev. George M. Landis, pastor of Trinity Baptist Church.

Prayer—Dr. Jesse Swank, pastor of Epworth Methodist Episcopal Church.

Hymn—"Nearer, My God, to Thee."

Benediction—The Rev. George M. Landis.

No Military Display Permitted.

Officials directing the funeral arrangements announced today that Mrs. Harding insisted that "under no circumstances," must any military, civic or fraternal organizations have place in the funeral cortege. The announcement was made following telephonic and telegraphic communication with the White House.

It was stated that while Mrs. Harding expresses her grateful appreciation of the offer of the Governor of Indiana tendering a flying squadron to scatter flowers over the funeral procession and at the cemetery, and the offer of Troop A of Cleveland, for escort duty, she felt that no military display should be permitted.

Following the brief ceremonies at the cemetery, the body will be entombed. The home folk will disperse and President Coolidge and his official party, together with Mrs. Harding, will return to Washington. The only reminder that the body of a President of the United States lies in Marion will be the military guard, which will be maintained at the tomb for the customary six months' period.

Marion Thronged With Visitors.

Marion streets tonight were beginning to seethe with persons coming from distant places to attend the funeral. Every road leading into the city was thronged by automobiles. Railroad companies will place special watchmen tomorrow at all highway crossings within fifty miles of the city to insure safety for those traveling by automobile. The State also will establish patrols along all the principal highways, to prevent speeding and to look out for the safety of automobile traffic.

Practically all the streets in the business section and in the vicinity of the Harding home will be closed to vehicle traffic early tomorrow morning. On Friday, the day of the funeral, the closed area will be extended in the direction of the cemetery.

The city wore a pall of mourning tonight. Business houses and homes were draped in black and white crepe from their roofs to the street level. In the windows of stores and shops large pictures of Mr. Harding, many of which had been proudly displayed less than three years ago when the nation called upon him to direct its destinies, were entwined in black and white and the flag. From the overhead trolley wires in Centre Street, through which the funeral cortège will pass in going to and from the Harding home and to the cemetery, black and white crepe and the flag were hanging listlessly or rustling slightly in the gentle breezes.

Nothing, apparently, has been left undone by Marion to pay due honor to her departed citizen or to facilitate the movement of the funeral cortège. Centre Street has been hastily repaired by gangs of workmen toiling through the night, filling up depressions with asphalt or leveling bumps.

All Business at Standstill.

All business will be at a standstill Friday during the hour of the funeral. Most business places closed tonight, not to open again until Saturday.

The Marion Star, until recently owned by Mr. Harding and on which he worked in every position from typesetting up, will suspend publication Friday out of respect for its late owner and to allow the employes to attend the funeral. Many of the employes have been with The Star for years and are numbered among Mr. and Mrs. Harding's best friends, and all will attend the funeral.

On arrival of the funeral train, scheduled for about 10 o'clock tomorrow morning, Mrs. Harding, it is expected, will go directly to the home of Dr. George T. Harding, in East Center Street, to which the body will be taken in a hearse. Soldiers will keep back the crowds from the Union Station, as one being permitted there except those necessary to handle the funeral party and transfer the coffin from the train to the hearse. Lines of soldiers also will be stretched on each side of Centre Street as the body is taken to the Harding home.

Among those having a prominent place at the funeral services will be Ohio newspaper publishers who are members of the Associated Ohio Dailies, an organization in which Mr. Harding, as publisher of the Marion Star, took an active part. The editors will gather at the Marion Club early Friday afternoon and go to the Harding home in a body.

TRAINS TO BE HALTED 5 MINUTES ON FRIDAY

Western Railway Officers Also Will Be Closed as Far as Possible During Burial.

CHICAGO, Aug. 8.—All train service will be suspended for five minutes, from 2 to 2:05 P. M., Central Standard Time, on Friday, in tribute to President Harding, whose funeral services will be held in Marion that day, the Western Railways General Managers' Association announced today.

Railroad offices generally will be closed except for emergency business.

BALTIMORE, Md., Aug. 8.—All trains and other activities of the Baltimore & Ohio Railroad system will be stopped for five minutes during the funeral service of President Harding at Marion Friday, an order issued from the executive office of the railroad announced today. There will be a cessation of business in all departments of the company as far as is practicable on that day until 6 o'clock.

CITY PAYS TRIBUTE AS NATION MOURNS

Funeral Hour Marked Here by Suspension of Business and Memorial Services.

TOMORROW DAY OF SORROW

Virtually Every Activity to Cease While Late President's Body Is Laid to Rest.

New York, which generally will comply with the request of President Coolidge and Governor Smith for a day of prayer and non-activity tomorrow, in memory of Warren G. Harding, yesterday paid tribute while the nation, at the capital, was mourning its Chief Executive.

The majority of business and financial houses suspended activities while the funeral services were being held in Washington. Some of the courts adjourned; in others the presiding magistrates spoke of the qualities of President Harding. The banks of the city were open all day, as it was not a legal holiday, but the solemnity of the occasion was marked in these institutions by lessened activity during the funeral hour. Many memorial services were held throughout the city at which speakers recounted the life of the late President. In the hotels there was no music at the luncheon hour.

A memorial service of international character, held under the auspices of the New York Port Society, at 166 Eleventh Avenue, attracted 1,000 seamen, representative of the leading nations of the world. They listened with sympathy to the tribute to President Harding paid by Mrs. Charles Scarborough, the President, and rose to their feet while a choir sang "Nearer, My God, to Thee" and "Lead, Kindly Light."

Members of the Advertising Club gathered at the clubhouse, 47 East Twenty-fifth Street, at the luncheon hour to commemorate the death of President Harding. C. K. Woodbridge, President of the Club made the principal address. Memorial services were held at each of the nine plants of the Todd Shipyards Corporation on the Atlantic, Gulf and Pacific coasts. Flags on the ships at all nationalities were at half mast. William H. Todd, President of the corporation, Supreme Court Justice MacCrate and Assemblyman Frank Taylor addressed the workers at the Robins plant of the corporation in Erie Basin.

Congressman Lee Speaks.

Following its weekly meeting in Rocco's Restaurant, Flatbush and Church Avenues, Brooklyn, the 12:45 Club of that borough held a meeting in keeping with the day, which was presided over by Paul Zea, the President. Former Congressman Warren I. Lee, who delivered a eulogy of President Harding urged that the duties of the nation's Chief Executive be lessened.

County Clerk James A. Donegan, on instructions from the Department of Labor, closed the Naturalization Bureau from ten until noon. The bureau will be closed all day tomorrow. Worthington Blackman, United States naturalization examiner in the Bronx, suspended swearing in of citizens during the funeral hour. The regular meeting of the Automotive Luncheon Club resolved itself into a memorial to the late President.

Wounded and disabled veterans of the World War voiced their appreciation of the efforts of President Harding in their behalf at a service held at the United States Veterans Hospital, Kingsbridge Road and Sedgewick Avenue, the Bronx.

The Board of Education adjourned its scheduled meeting out of respect to the memory of President Harding. George J. Ryan, President of the board, eulogized the late President in a short speech and announced that in compliance with a communication from Mayor Hylan the offices of the board will be closed tomorrow.

Persons of Foreign Birth Mourn.

"The most crowded mile in the world" held two memorial services at the White Door Settlement, 311 Clinton Street, one for juniors and the second for men and women. They were attended by people of foreign birth and extraction, all eager to listen to tributes to the dead Chief Executive.

An American flag, with thirty-eight stars, owned by Thomas Shaw of Portland, Me., which was displayed on the deaths of President Lincoln and Garfield, attracted attention as it hung in one of the windows of The Times Building, at Times Square. Thousands of people during the day stopped to look at the flag as it silently honored another President.

The security and commodity exchanges in the financial district yesterday suspended business for a period of one to one and one-half hours. Such suspension was in force on the New York Stock Exchange, the New York Curb Market, the Consolidated Stock Exchange of New York, the New York Cotton Exchange, the New York Produce Exchange, the New York Coffee and Sugar Exchange and the New York Metal Exchange. All will suspend business completely tomorrow.

On the New York Stock Exchange, at 11 o'clock, Seymour L. Cromwell, President, entered the rostrum from which all official announcements are made and stated the time in which business would be suspended in respect for the late President. Mr. Cromwell read a resolution drawn up by a special committee. Then there was silence on the floor for a brief period. There was no trading for an hour and a half.

Resolution of Stock Exchange.

The resolution of the Exchange is contained in the following official statement:

"A special committee of five, consisting of Messrs. Noble, Pomroy, Carter, Turnbull and Nash, was appointed by the President of the Exchange to draft and present resolutions on the sad event of the death of President Harding, and at a special meeting of the Governing Committee held this day (Aug. 8, 1923), said resolutions were presented and unanimously adopted by the Governing Committee, as follows:

"Whereas, the people of the United States have been shocked and deeply grieved by the sudden and unexpected death of their honored President; and

"Whereas, a sense of personal loss has fallen upon every citizen through out the nation,

"Be it Resolved, That the members of the New York Stock Exchange hereby express their earnest belief that Warren Gamaliel Harding was a splendid example of that highest type of American who, rising from a modest station among the people, by dint of native ability and above all by sterling and unblemished character and wide scope of human sympathy, reached the exalted office which today has no equal in the world;

"Be it Further Resolved, That, together with the entire people of our great nation, the members of the Stock Exchange profoundly share the sorrow of the relatives and friends of our departed President, and direct that a copy of these resolutions be sent to Mrs. Harding as one of the innumerable tributes of a grateful and sorrowing country."

On the New York Cotton Exchange business was suspended only between 11 and 11:45 A. M. At 11 o'clock Edward E. Bartlett Jr., President, went to the rostrum and announced the suspension of business. While the brokers gathered about him, President Bartlett read the following resolution:

"As a mark of our deep sorrow and respect trading will be suspended today from 11 o'clock until the second call at 11:45 A. M. during the State funeral services at Washington of our late beloved President Warren G. Harding."

On the Consolidated Exchange.

Simple ceremonies marked the suspension of business for an hour and a half on the Consolidated Stock Exchange. At 11 o'clock Laurence Tweedy, President, rapped the gavel for attention. The noise incident to trading immediately died down and the brokers, with bowed heads, gathered about the rostrum. Chairman Mott then read the following resolution:

"As a mark of respect and sorrow for our late President Warren Gamaliel Harding for whom services are being held at the nation's Capitol, trading is hereby suspended on the Exchange from 11 A. M. to 12:30 P. M. today."

The lights were dimmed after the announcement was read and within a few minutes the trading floor was deserted.

On the New York Produce Exchange an impressive service was held. Members and employes alike gathered in the centre of the trading floor and with heads bowed sang the three favorite hymns of the President, "Lead, Kindly Light," "Nearer, My God, to Thee" and "Abide With Me."

Appropriate services were also held on the New York Curb Market, the Coffee and Sugar Exchange and the Metal Exchange.

At the offices of the Stock Exchange firm of Carden, Green & Co. there was held a memorial service with a program virtually the same as that in Washington.

In a letter to George V. McLaughlin, Superintendent of Banks, Attorney General Carl Sherman declared tomorrow a day of general prayer and directed that public offices and all banks close.

Transit System to Halt.

The transit lines of the whole city joined yesterday with the Interborough and New York Railways Company in agreeing upon a two-minute halt, beginning at noon tomorrow. The Long Island Railroad announced that no freight would be either received or delivered tomorrow at any of its terminals. The offices of most of the railroads will be closed for the day. The Postal Telegraph Commercial Cable system, extending to all parts of the world, will be silenced for two minutes at noon.

The Jews will observe the nation's day of mourning by appropriate services at the ninety-one welfare institutions maintained by the Federation for the Support of Jewish Philanthropic Societies, it was announced by Arthur Lehman, the President. The National Headquarters of the Zionist Association of America, 114 Fifth Avenue, will be closed tomorrow and the officers will assemble for a service to be conducted by Louis Robison, the acting chairman. The New Palestine, official organ of the organization in its issue of yesterday pays the following tribute to President Harding:

"The death of Warren Gamaliel Harding, twenty-ninth President of the United States, is mourned not only by this country, but by all those who had learned to look up him as a fine symbol of the American spirit of tolerance and humanitarianism. But, in particular, he will be remembered in the prayers and thoughts of Jewish communities scattered through every country in the world. President Harding has made a place for himself in the regard and affection of the Jews which will long last among a people remarkable for its tenacious memory. It was in thorough keeping with his kindly and generous nature to look with the warmest sympathy upon the efforts of the Jewish people to re-establish their homeland in Palestine, and, when occasion arose, he never failed to give expression to that sympathy in the clearest terms. But more specifically he will be remembered as the American President whose signature is affixed to the declaration of the American people and Government that they view with sympathy the struggle of the Jewish people for national re-establishment on their ancient soil. * * * The Jews will not forget that the American resolution came at a decisive moment, that its unequivocal friendliness exerted no little pressure on the successful issue of their cause. Nor was it merely the signature of President Harding which has earned him this enviable immortality; it was his consistent attitude of human understanding which encouraged and strengthened those who had undertaken the passing of the resolution. Thus associating himself with all that is finest in the attitude of America toward oppressed and struggling peoples, President Harding has linked himself and this country in an event which has earned for both the undying gratitude of the Jewish people."

Radio to Be Silent.

As a tribute to the late President, the radio which only a few weeks ago carried his voice into homes in every State in the Union, will be silent during the burial services tomorrow. The majority of broadcasting stations will be closed throughout the day. Those on the air will send only memorial services.

Stations WEAF, WJZ and WDT in New York, and WOR at Newark will be closed. Station WQAO, Calvary Baptist Church, will radio a memorial service at 2:30 P. M. The organ music and solos will be the favorite hymns of President Harding. Station WHN, New York, will broadcast a memorial service from 9:30 P. M. to midnight. WRW at Tarrytown, N. Y., will be conducted with the Union Church memorial services held in the Second Dutch Reform Church of Tarrytown. Choir and organ music will be part of the service. An address will be delivered by Rev. James W. Dixon. Station WNAC, Boston, will broadcast a memorial service direct from St. Paul's Cathedral at 5 P. M. Anna Case is to sing President Harding's favorite hymn, "Lead, Kindly Light," in a memorial program announced by the Philharmonic Orchestra tomorrow evening at the City College Stadium. The American soprano also sings the Bach-Gounod "Ave Maria," and the 106 men under Willem van Hoogstraten will play "The Star Spangled Banner," Chopin's Funeral March, Beethoven's "Eroica" symphony, which includes also that master's "Funeral March of a Hero," and finally Richard Strauss's "Death and Transfiguration."

The New York Post Office will close at 10 o'clock tomorrow morning. In an order issued yesterday by Postmaster Edward M. Morgan, it was stated that no money order or postal saving business would be transacted at the main office and no postal business of any kind will be done at the branch stations. Outgoing mails will close as usual. There will be, however, only two carrier deliveries. The first and second mails will be delivered as usual. In the Bronx there will be only the first mail at the City Island, Westchester and Williamsbridge Stations.

There will be services in two Broadway theatres tomorrow in memory of the late President. One of these will be held in the Palace at noon, while the other will begin at 1 o'clock in the Rialto. State Senator J. J. Walker will deliver the eulogy at the latter service and Sophie Braslau will sing Gounod's "Ave Maria."

The theatrical world will further observe the day by closing every vaudeville and film theatre in the afternoon and every legitimate theatre at night. In many cases the offices also will be closed for the day.

Taps will be sounded at 4 P. M. Eastern Central time tomorrow in the Grand Central Station, and all activities will come to a standstill. The New York Central announced yesterday that tomorrow its suburban service will be restricted to practically a holiday schedule.

Frederick Roy Martin, general manager of The Associated Press, issued an order yesterday that the moment President Harding's body is entombed at Marion tomorrow, the word "taps" be flashed throughout the country. All wires will be idle for a period of two minutes and employes are requested to remain in silence during that time.

THE FUNERAL PROCESSION ON PENNSYLVANIA AVENUE.

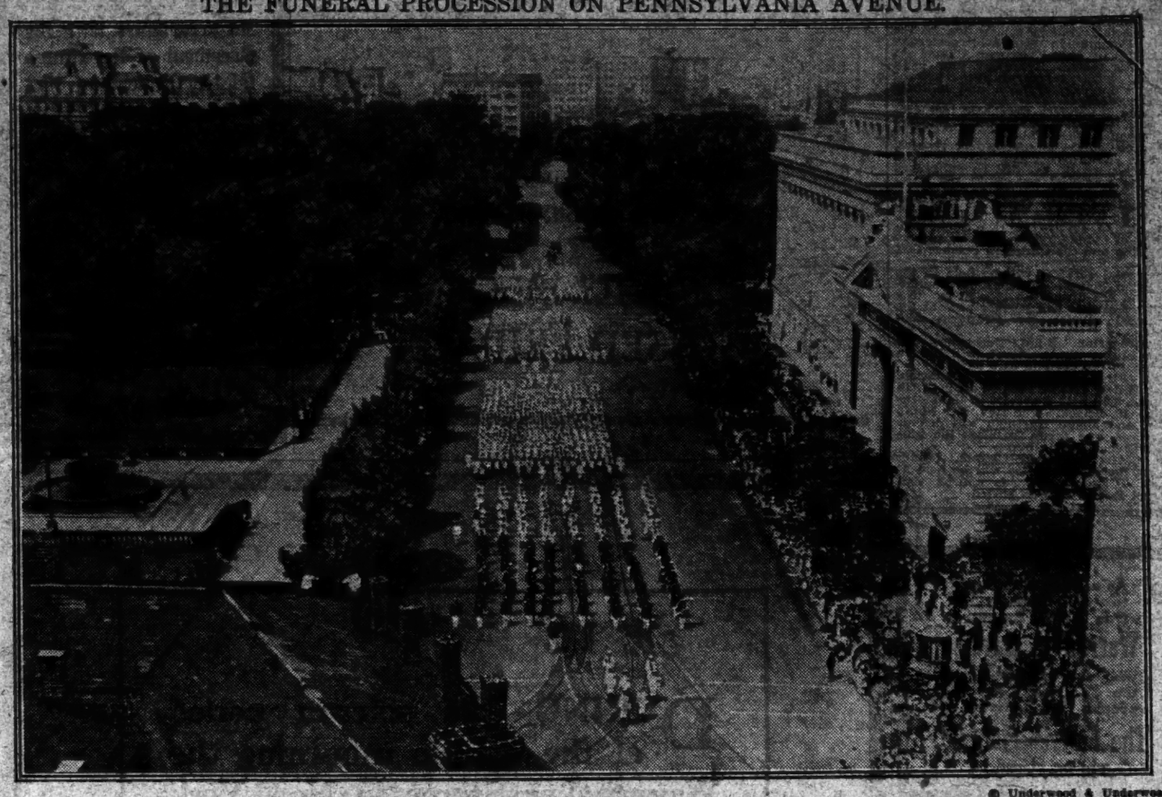

© Underwood & Underwood.

THE NATION BOWS IN CAPITOL RITES

Continued from Page 1, Column 6.

Kellogg of Minnesota, former Senator William M. Calder of Brooklyn and Prohibition Commissioner Roy A. Haynes. Governor Gifford Pinchot of Pennsylvania and Mrs. Pinchot entered a short time later with Mrs. Barclay Warburton of Philadelphia.

As the hour drew near when the procession was scheduled to appear before the Capitol, the rotunda began to fill up rapidly. With the advent of numbers of people the air became heavy, the perfumes of the flowers added their share, and the silence that had ruled supreme up to that moment was broken by the swish of fans.

At 10:15 o'clock ushers walked to the catafalque and rolled back the American flag that had partly concealed it. The sombre oblong of black, resting near three great bunches of American Beauty roses, seemed grim in its isolation. The hum of subdued conversation rose and fell as the hands of the clock over the west door crept slowly toward 11 o'clock.

Mrs. Coolidge in Deep, Silent Grief.

At five minutes to 11 o'clock Mrs. Coolidge entered by the north door, having been taken up in the elevator reserved for Justices of the United States Supreme Court. She was accompanied by Major Douglas Wecart, U. S. A., appointed White House aid yesterday. The wife of the President was in deepest mourning—black wide-brimmed hat, gloves and necklace of jet beads. She walked slowly to a green leather chair to the left and at the head of the catafalque. She folded her hands in her lap and was motionless. Scarcely once, through the wait and the services did she change her steadfast look of sadness.

The seats not reserved for those who were accompanying the body from the White House filled speedily after the arrival of Mrs. Coolidge, and at 11 o'clock late comers were beginning to take positions in back of the chairs and close to the encircling flowers. A path was opened and maintained from the catafalque to the east door, where the famous Rodgers bronze doors had been swung wide.

At 11:07 came the first intimation that the procession was near at hand. A drumbeat, rolling and muffled and scarcely distinguishable as such, was heard. Then silence. A restlessness appeared to surge through the waiting mourners in the rotunda. Again came the dull rolling from outside. A faint bugle call. Then again the hush, broken only by the low buzz of conversation.

In slow, majestic measure the Marine Band, drawn up in a hollow square outside the Capitol, began "Lead, Kindly Light." The waiting thousands in the dim rotunda knew that the caisson was coming down the drive to the steps to the Capitol. Heads went down, and the intensity of the moment was great.

On through the solemn measure of the hymn the band went, and then was stilled as it entered the plaza of lawns leading up to the domed building. A few sharp commands punctured the silence as the sailors, marines and soldiers deftly broke into position to form a lane from the border of the lawns to the steps of the Capitol. General Pershing, riding ahead of the troops, halted near the steps to await the coming of the dead.

Opposite the Commander of the Army Senator Henry Cabot Lodge, the Grand Marshal of the funeral cortege, left his automobile and likewise stood waiting. Upon the portico where the inaugural of President Harding had been held three years ago, many of those who had been waiting inside came to watch as the caisson, concealed under the national colors, reached the east side of the Capitol.

Just as the gun carriage and the long line of automobiles halted, the files of service men presented arms, while the hand of General Pershing came stiffly to the visor of his cap. Motionless the saluting officers and men stood, while non-commissioned army officers loosened the wide black straps and gently moved the casket down to its car.

As the sergeants lifted the casket the baton of Lieutenant Santelmann dropped and the marines resumed "Lead, Kindly Light," the late President's favorite hymn.

Mrs. Harding Takes Her Place.

Slowly up the sweeping steps, and dwarfed against the background, the casket was borne, with Senator Lodge by its side.

As the mournful progress was made up the many steps, Mrs. Harding entered the rotunda. A heavy veil concealed her face and she leaned on the arm of George B. Christian Jr., who had been secretary to the husband. She had used the Supreme Court Justices' elevator, as had Mrs. Coolidge, and, entering from the north door, was seated across the aisle from her. As she took her place she was shut off from the view of all except those very close to her.

Up the many steps at last, the casket was carried into the rotunda and placed on the catafalque. As the casket was lowered to its resting place a deeper hush settled on all in the rotunda.

Vaguely outlined under the folds of the flag the casket, heaped with red, yellow and white gladioli, the wreaths of Mrs. Harding rested close while the dignitaries of this and foreign Governments filed quietly into the rotunda. Close beside the casket lay the offerings of President Coolidge and Mrs. Coolidge.

Directly back of the casket came President Coolidge, who was placed across the aisle from Mrs. Harding and directly at the head of the bier.

Then, guided to the chairs held for them, came six Rear Admirals and six Major Generals, with Admiral Eberle and General Pershing leading them. They were followed by the officiating clergymen, Dr. A. Frucman Anderson, assistant pastor of Calvary Baptist Church, which had been the President's house of worship, and Dr. James Shera Montgomery, Chaplain of the House of Representatives.

High officers of the army and navy were next to enter, escorting General Henri J. E. Gouraud, "Lion of the Argonne," French commander of the Rainbow Division, and other American units in France. In vivid uniforms came the Diplomatic Corps, colorful affairs coming in almost startling contrast to the black of most of those in the procession.

Scattered through the diplomatic representatives, however, were many, such as Chinese Minister Sze, who appeared in black clothes.

Led by Chief Justice Taft came the members of the highest tribunal, some of them in the gowns of their high office, followed by Ambassador George Harvey, former Vice President Thomas R. Marshall, the delegations from the Senate and the House, the Governors, with Governors Smith and Pinchot leading the way, Mayor Hylan and Commissioner Grover A. Whalen entered with a group of Representatives.

Members of the Cabinet, including Secretaries Work, Wallace and Herbert Hoover, entered the rotunda, as those who had been in the cortege were being assigned to seats.

All Heads Bow in Prayer.

The casket had been placed on the catafalque at 11:26 o'clock, but due to the crowded condition of the rotunda it was not until 11:40 o'clock that the program of service was opened by Dr. Anderson with an invocation. Advancing to the head of the bier, Dr. Anderson spoke in so low a tone that most of those in the rotunda failed to hear him. When, however, he raised his hands and, looking up toward the high dome, began to speak, heads were lowered everywhere in prayer.

"Our Gracious God," said the pastor, "close to whose great Father Heart alone our weary hearts find rest, breathe, we beseech Thee, Thy sorely needed benediction of peace upon the mourning millions today, and especially upon those who shared most intimately the sacred life of our lamented leader.

"Behold, we are submerged under a great sorrow. With a startling suddenness distress of uncommon depth and darkness has broken upon us and our stricken nation echoes the Psalmist's cry: 'Thy waves and Thy billows are gone over me.' Out of the midst of the storm may there come to us, each and all, the voice of our Divine Helper, who walks in triumph upon the waves: 'Fear not; I will be with thee; when through the waters I will be with thee, and through the rivers, they shall not overflow thee.'

"Beyond all the depressing shadows that drape our sky this hour, give us with uplifted eye of faith to see clearly Him who is 'the Light of the World,' whose radiance is cloudless and fadeless despite all earth-born tempest—God, who standeth amid the shadows keeping watch above His own; beyond all unfilled dreams and disappointments and bitter disappointments to know that 'all things work together for good to them that love God.'

"Give us befitting resignation amid the mysteries of Thy wise Providence, like little children bending slowly and humbly at the feet of a father whose mind is far beyond their comprehension, we may say with a new submissiveness: 'Thy will be done.' Driven by the blow of this great grief to merge our hearts in oceanic sympathy and prayer, each us to hold ourselves on the high level of fraternal spirit and of consecration to humanity's largest good. And

"'Lord God of hosts, be with us yet, Lest we forget, lest we forget.'

"We ask all needed grace in the Name that is above every name and at which every knee shall bow. Amen."

Dr. Anderson remained at his post, and then as he stepped back to his seat the male quartet of the Calvary Baptist Church began "Lead, Kindly Light," singing low. The voices at times had the gripping thrill of an organ note as the hymn welled up toward the dome and the listeners were held motionless by the beseeching strains.

Following this, selections from the Scriptures were read by Dr. Anderson over the casket, the first selection being the Twenty-third Psalm as follows:

"The Lord is my shepherd; I shall not want.

"He maketh me to lie down in green pastures; He leadeth me beside the still waters.

"He restoreth my soul; He leadeth me in the paths of righteousness for His name's sake.

"Yea, though I walk through the valley of the shadow of death I will fear no evil; for Thou art with me; Thy rod and Thy staff they comfort me.

"Thou preparest a table before me in the presence of mine enemies; Thou anointest my head with oil; my cup runneth over.

"Surely goodness and mercy shall follow me all the days of my life; and I shall dwell in the House of the Lord forever."

Reads Scripture President Had Kissed.

The next selection was from the sixth chapter of Micah, eighth verse. It was this part of the Bible which President Harding kissed when he took his oath of office three years ago last March.

"He hath shewed thee, O man," it was read, "what is good; and what doth the Lord require of thee, but to do justly, and to love mercy, and to walk humbly with thy God."

The last selection was from Revelation, twenty-second chapter and first to fifth verses:

"And he shewed me a pure river of water of life, clear as crystal, proceeding out of the throne of God and of the Lamb.

"In the midst of the street of it, and on either side of the river, was there the tree of life, which bare twelve manner of fruits, and yielded her fruit every month; and the leaves of the tree were for the healing of the nations.

"And there shall be no more curse; but the throne of God and of the Lamb shall be in it; and His servants shall serve Him:

"And they shall see His face; and His name shall be in their foreheads.

"And there shall be no night there; and they shall need no candles, neither light of the sun; for the Lord God giveth them light; and they shall reign for ever and ever."

After the readings from Holy Writ, Dr. Montgomery offered a short prayer and then the quartet sang "Nearer, My God, to Thee," and a brief benediction pronounced by Dr. Anderson brought the simple but impressive services to an end at noon.

Gathering Slowly Departs.

Slowly the gathering broke up, as President Coolidge was escorted out of the east door, and Mrs. Harding, again leaning on the arm of Mr. Christian, with Brig. Gen. Sawyer walking close by, left through the north door. She entered her automobile and was driven to the White House. As the remainder of the distinguished mourners left gradually, the officials in charge made preparations to admit the public without delay.

Throughout the services, it appeared, the body had lain with the head toward the east and in preparation for the viewing of the tens of thousands waiting outside the casket was turned around. The American flag was stripped down to leave only one-third of the heavy bronze casket covered and the heavy glass upper half of the top was revealed, showing the head of the dead President.

While this was being done, however, attaches of the Capitol were endeavoring to clear away the chairs that had been used at the services so that great space would be available for the lines that were soon to form. In doing so, however, chairs were thrown down on the marble floor with a great din and spectators who proved reluctant to leave the rotunda hampered the work of the officials.

Finally, at 12:30 o'clock, the chairs had been placed to one side and the rotunda freed of the lingering ones so that the first of those who had been waiting for hours could enter to pay their last respects to the dead President. Before they could be formed in line so that their passage would be expeditious in the interests of others who were waiting, a few of those in the rotunda were permitted to pass by the side of the casket.

Senator Willis the First to Pass.

The first to do so was United States Senator Willis of Ohio, a friend of President Harding for years. He was palpably deeply affected.

As the first of the public entered, Captain Nelson M. Holderman, U. S. A., commander of the detail of eight soldiers, four marines and four sailors who had mounted guard over the casket on the long journey from San Francisco, posted a non-commissioned navy officer, a sergeant of marines and two sergeants of infantry with fixed bayonets at each corner of the catafalque. Aiding Captain Holderman was Lieutenant Wilsie, U. S. N., detached for the service from Mare Island Navy Yard, San Francisco.

Then began what was perhaps the deepest manifestation of the respect and esteem the nation held for the dead Chief Executive. Leading the lines that walked softly past the casket and paused for a fraction of a second to glance down at the strong, serene face under the heavy glass were officers of the Marine Corps, army and navy. Then came Disabled Veterans of the World War, representatives of the American Legion, Veterans of Foreign Wars and all other organizations of ex-service men. Holders of the Congressional Medal of Honor filed reverently past, with the only sound the swishing of careful footsteps as the lines entered at the east door, went by the casket and out the west door.

Sorrowing Throngs Bring Flowers.

As the lines, one on either side of the casket, grew in numbers, Captain Holderman ordered that ropes be stretched leading from the entrance door to the one by which the people were leaving. Back of this he directed that the floral tributes be placed, so that, within a short time, the casket was walled in by solid banks of flowers extending right across the rotunda.

Even then hundreds of wreaths and bouquets remained against the walls, and, as the hours went past, the odor of the blossoms became almost overpowering.

Through the lane of flowers poured steadily two lines of mourners. There passed a detachment of the Old Guard of New York City, in their white uniforms and with tall bearskin shakos carried over their hearts. Knights Templars and Shriners, brothers-in-Masonry with President Harding, in their elaborate uniforms, filed silently past the catafalque.

A group of negro Masons went by, and then four sad-faced Catholic nuns.

Groups of housewives, some of them apparently deeply affected, were in the unending lines.

A tall, well-dressed man with a Shriner's emblem in his buttonhole came up to the casket, and as he glanced down at the face within he suddenly reached for his handkerchief. His shoulders were shaking as he walked on toward the exit door.

Old veterans of 1861, some of them with canes and barely able to drag themselves along, looked down, too, and these, perhaps because of their age, perhaps because they were not abashed to show their grief, often looked down through tears.

After an hour's time the procession by the bier was halted for a few minutes while thirty-three motion picture operators and camera men took pictures. Official photographers also pictured the scene for history. When the lines were again set in motion, motion picture reels were taken of the scenes as the casket was passed.

20,000 Filed By in Four Hours.

Young, timid Girl Scouts in their trim uniforms were led by in detachments, as did Boy Scouts from local and nearby troops. These was a mighty inspiring look in the clear eyes of these youngsters as they went past with their hats held at salute.

Samuel Gompers, President of the American Federation of Labor, was in the lines that went filing past rapidly as the afternoon wore on.

A young matron with her young son clutching her hand came abreast of the casket and the mother lifted the child to see the face of his dead leader.

As many of the persons went past they handed wreaths or bouquets, some modest little affairs and others large and made of expensive flowers, to the attaches and these were heaped at the base of the walls made up of the large tributes. Now and then a woman, coming up to the casket calmly enough, would burst into tears as she glanced down.

Two hours after the lines had begun to move through the rotunda, those waiting outside were in four files front formation and extending from the Capitol down to First Street and thence around the streets on either side to a point where the two lines almost met at the back of the Capitol building near the Peace Monument.

At 4:16 o'clock, under orders from Colonel Clarence O. Sherrill, President Coolidge's headlight aid, in complete charge of the arrangements, the lines were cut off at First Street. Those in line between that point and the Capitol were informed that there would be time for them to view the body, but the 20,000 or more of Free Masons in the lines forming half circles about the Capitol were turned away disappointed.

Twenty-five minutes later the last of the waiting throng had paid their mark of respect and the officials estimated then that between 25,000 and 30,000 had passed in the period from 12:30 to 4:30 o'clock.

© Wide World Photos.

President and Mrs. Coolidge on the Capitol Steps.

STAGE FOLK PRAY FOR DEAD PRESIDENT

"Little Church Around the Corner" Is Crowded at High Requiem Mass.

SOTHERN PAYS TRIBUTE

Solemn Scene Presented When Congregation Kneels in Silent Prayer as Bells Toll.

In silence, broken only by the church bells, men and women of the stage yesterday prayed for the repose of President Harding's soul at a high requiem mass at the Church of the Transfiguration, in East Twenty-ninth Street, near Fifth Avenue.

The quaint church, better known as "The Little Church Around the Corner," held a large congregation. Actors and actresses, some whose names are known all over the country, gathered there to participate in the service which started at approximately the same time that President Harding's body was being borne from the White House to the Capitol.

While members of the theatrical profession were in the majority, the service having been arranged for them, many other men and women attended.

The church capacity of 900 was filled before mass was commenced, but the lack of seats did not keep others away. Soon the little church was crowded, with many persons standing in the aisles.

E. H. Sothern delivered the eulogy to the dead President. "'The Little Church Around the Corner,'" he said, "occupies a tender place in the hearts of all people of the theatre, and it is fitting that in our time of sorrow we should gather here to offer our humble tribute of affection and sympathy. All the elements of romance and beauty, which are the very life of the theatre, are exemplified in the career of the man who climbed on the wings of his own character and quality from the village to the Presidency.

"There are many of you here who in silence could honor this occasion better than I, even if I should use many words, but I believe you feel with me that words are but a small part of the tribute we come here to pay. People of our calling are aware that those moments are often most eloquent when no word is uttered, when the soul speaks only with the mind and with the eyes.

"I am not capable of lauding President Harding as a statesman who in the most overwhelming crisis civilization has ever known brought his strong common sense, his courage and integrity to bear in helping a broken world. But we are all able to thank God that such a man has been at the helm in our country.

"The war is not yet over. In Europe the future is still full of terror, and we may well be grateful that in the man who takes up the burden laid down by Mr. Harding, America has one who can plead her cause, and, if need be, fight her fight.

"This is a time of great need, and, while we pray for the soul of the President who is gone and crave solace for those he loved and has left behind, let us pray, too, for strength and power and inspiration for the man who takes up his task.

"Even in its lighter moods he was conscious that the theatre has its mission to comfort and console. While this is not the moment for our help, we are thankful that we may kneel down in the Little Church Around the Corner and offer up our prayers for the martyr to duty who gave his life in the service of his country."

Before Mr. Sothern spoke, Cyril Maude read from the forty-fourth chapter of Ecclesiastes: "Let us now sing the praise of great men and those who have gone before us."

The service came to an end with the singing of the last stanza of "My Country, 'Tis of Thee" and the playing of Chopin's Funeral March on the organ.

ADVERTISEMENT.

Opportunity

WE NEED A MAN WITH IDEAS FOR SALES PROMOTION WORK WITH EXTENSIVE EXPERIENCE IN ADVERTISING. MEN WHO HAVE SUCCESSFULLY PROMOTED THE SALE OF ARTICLES CARRIED BY HARDWARE STORES AND USED BY HOUSE OWNERS AND FACTORIES PREFERRED, BUT NOT ESSENTIAL. APPLY IN WRITING, STATING AGE AND EXPERIENCE, L. SONNEBORN SONS, INC., 114 FIFTH AVE., NEW YORK.

White Rock

The Leading Mineral Water

White Rock Ginger Ale

Offices 100 Broadway, New York City

The Esplanade

West End Avenue
At Seventy-Fourth Street

THE distinction of having established a new type of abode belongs to *The Esplanade*—a supremacy unswervingly maintained

There are many so-styled family hotels in Manhattan, excellent enough within their limitations, but only one purely residential hotel, *The Esplanade*, not merely in that it offers no accommodation for transient guests (not even monthly or seasonal), but because of the superiority of service, correctness of appointments, and exclusiveness of tone

No transient or seasonal guests Unfurnished suites only, one or more rooms

THE largest and most luxurious club building ever built is not occupied by a club.

THE SHELTON—a residence for men, Lexington Avenue, 48th & 49th Streets. Opens in September. Rooms by the year, or by the week, now booking. Booking office open 8.30 a.m. to 5.30 p.m. Telephone Murray Hill 7021

"I consider it the best prophylactic agent I have ever used."

Dr. H. A. M——
Omaha, Nebraska
48 thousand inhabited and more so.

Revelation for the TEETH & GUMS

An old favorite in all university smoke shops

1848 Maillard 1923

Madison Avenue at 47th St.

Fifth Avenue at 38th St.

WILL BE CLOSED ALL DAY FRIDAY

HARDING MOURNERS FILL TRINITY CHURCH

Unexpected Memorial Quickly Arranged for Throng That Extends to the Street.

MANY SERVICES TOMORROW

Entire City Will Pay Tribute at Special Exercises—Chimes to Play Favorite Hymns.

Although the great majority of churches and synagogues in New York City will not hold their formal memorial services for President Harding until tomorrow, several services were held yesterday.

One reason for this was that although President Coolidge set tomorrow, the day of the final obsequies in Marion, Ohio, as the national day of mourning and prayer, Mayor Hylan set yesterday as New York's day of tribute. Another reason was the impulse of the people to gather in a place of worship to give outward expression to the universal grief.

Although nothing was planned for Trinity Church yesterday, except the reading of the litany, so many persons went there that an impromptu memorial service was hurriedly arranged. There will be an elaborate service there at noon tomorrow.

Mourners began to come at 11 o'clock, and by the time the bells rang, as they do for the noon service each day, there were 2,500 persons in the historic church, and by noon the edifice was crowded with men and women standing in the rear and vestibule, and a line extended to the sidewalk. In the absence of William J. Boyd, the veteran sexton, John O. Fleming, his assistant, notified Trinity's office of what was happening. Professor Weldon, the assistant organist, was found. He played "Jesus, Lover of My Soul." There was no choir, but the congregation sang, and the words of the hymn reached those outside and the passing throng.

Sing Favorite Hymns.

The Rev. Henry Scott Miller, after reading the litany, read Bishop Manning's prayer for the soul of the late President. Mr. Miller, who is the acting rector, added to this the prayers of the church for the dead. There was no sermon and the service closed with the congregation singing "My Faith Looks Up to Thee." As the mourners left the organist played Chopin's "Funeral March."

At 11:30 tomorrow morning Trinity's chimes, which are among the oldest in New York, will play in succession "Lead, Kindly Light," "Nearer, My God, to Thee," "Abide with Me" and "Jesus, Lover of My Soul."

Members and employes of the Presbyterian Board of Foreign Missions gathered at noon yesterday in the Assembly Room of the Presbyterian Building, 156 Fifth Avenue, and held a memorial service. The Rev. Dr. John A. Marquis, Secretary of the Board of Home Missions, presided. Miss A. Jackson read a letter which was received only that morning from Sheldon Jackson School at Sitka, Alaska, which is supported by the board, describing President Harding's visit to the school only a few weeks ago. It stated the President spent nearly a day there and attended services in the little chapel of the village.

More than 1,000 persons gathered at noon yesterday in St. Paul's Chapel, Trinity Parish, Broadway and Fulton Street, to attend a choral requiem and celebration of the Holy Communion. The requiem was sung by a choir of twelve. The celebrant was the Rev. George E. L. Cox, curate, and the eulogy was delivered by the Rev. Dr. Joseph P. McComas, the vicar, who is chaplain of the Seventh Regiment. The old chapel was so crowded that George Mead, the sexton, removed the rope which shuts off the pew where George Washington sat during his residence in New York City, and let an aged woman, who was standing, sit there.

Another memorial service will be held there tomorrow at noon.

Hundreds of persons walking in Broadway, near Tenth Street, stood bareheaded yesterday when the chimes of Grace Episcopal Church rang out the strains of "Lead, Kindly Light," one of Mr. Harding's favorite hymns. The hymn was a part of a memorial service held in that church. The chimes were played by Miss M. Gillies, one of the organists. The Rev. Loyal Y. Graham, acting rector, read prayers for the late President and then taps were sounded in the rotunda by Thomas Zanetti of the Sixty-ninth Regiment Band.

The Rev. Louis W. Pitt, rector of St. Mark's Church, Newark, N. J., who assisted in the service, described Mr. Harding as "a great, hearty man who burned out the fire of his life for America."

Two Pews Held for the Mayor.

Mayor Hylan and other city officials will attend the solemn pontifical mass to be sung for President Harding at 10 o'clock tomorrow morning at St. Patrick's Cathedral. Two pews have been reserved for the Mayor and his staff. The Rt. Rev. John J. Dunn, Auxiliary Bishop of the Archdiocese of New York, will sing the mass, and the Rev. John E. Wickham, pastor of St. Brendon's Church, the Bronx, will preach the sermon. The officers of the mass will be priests of the Cathedral staff. The chimes in the twin spires will be rung for half an hour before the service, and they will be tolled in the afternoon at the hour when President Harding's body is placed in the vault.

All the Methodist churches in Manhattan will unite in a memorial service at 11 o'clock tomorrow morning at St. Paul's Methodist Church, Eighty-sixth Street and West End Avenue. Bishop Luther B. Wilson of the New York area will come from Roland Park, Baltimore, where he is spending his vacation, to officiate. From there the Bishop will go to the Palace Theatre, Broadway and Forty-seventh Street, where he will deliver an address, representing the various Protestant communions, at a service to be held under auspices of the New York Federation of Churches.

The Rev. Dr. Joseph Silverman, rabbi emeritus of Temple Emanu-El, Fifth Avenue and Forty-third Street, will come from Lake Placid, N. Y., to conduct a service in that temple at 11 o'clock. Rabbi Ephraim Frisch of the New Synagogue and Dr. Simon Schlager, the cantor of Emanu-El, will assist. The entire Moorish front of the temple has been draped in mourning and two flags are at half-staff.

The Union of Orthodox Hebrew Congregations of America has designated the oldest orthodox synagogue in the United States, the Spanish and Portuguese Congregation, Seventieth Street and Central Park West, for a national memorial service tomorrow morning at 11 o'clock. This is in behalf of the Jewish people. The following congregations will be represented: Jewish Center, Institutional Synagogue, Kehillath Jeshurun, Tremont Hebrew School, Zichron Ephraim and First Rumanian Congregation. The eulogy will be delivered by Rabbi Herbert S. Goldstein. The committee in charge of the service is composed of Captain N. Taylor Phillips, Otto A. Rosalsky, Isaac Siegel, Mortimer M. Menken, Joseph Folstein, M. L. Margolies, Nathan Rosenwald and A. B. Stern.

A memorial service under auspices of the Washington Heights Chamber of Commerce, the Washington Heights Republican Club and the Chelsea Methodist Church will be held in the church, 173d Street and Forth Washington Avenue, in the evening at 8 o'clock. Judge Gustave Hartman and Job E. Hedges will speak. The Rev. Dr. Christian F. Reisner, the pastor, will return from his vacation to participate. The Police Glee Club will sing.

Ancient Bell to Toll.

Programs with a deep black border will be distributed at the service tomorrow at noon in the Cathedral of St. John the Divine. Amsterdam Avenue and 110th Street, when Bishop William T. Manning will deliver an address. The three front doors of the Cathedral have been hung in black.

The bell in the tower of the Collegiate Reformed Church of St. Nicholas, Fifth Avenue and Forty-eighth Street, which was cast in Amsterdam, Holland, in 1731, will toll tomorrow when the burial takes place in the Marion Cemetery. This bell has been tolled at sunrise and sunset each day since President Harding's death. It will be tolled at sunrise and sunset today and at sunrise tomorrow.

A memorial service will be held in that church at 11 o'clock, with an address by the Rev. Dr. Malcolm James MacLeod, the pastor. The quartet will sing "Still, Still With Thee," "Crossing the Bar," "Lead, Kindly Light," "Abide With Me," and "Nearer, My God, to Thee."

Four neighboring churches will unite in a service tomorrow evening in the Adams Memorial Presbyterian Church, East Thirtieth Street, near Third Avenue, with Frederick A. Wallis, Commissioner of Corrections, as the speaker. The presiding minister will be the Rev. Dr. Graham C. Hunter, pastor of the Presbyterian Church of the Covenant.

A service will be held at 11 o'clock in the Madison Avenue Presbyterian Church, in Seventy-third Street, with a short address by the Rev. Dr. George Stuart.

The Park Avenue Presbyterian Church, in Eighty-fifth Street, will have a memorial service at 11 o'clock.

Memorial services will be held at the Washington Heights Synagogue, 504 West 161st Street, at noon, "to acknowledge with pious resignation the will of Divine Providence and to invoke Divine blessing upon the bereaved family and the continued peace and perpetuity of American institutions." Rabbi Max Frop will officiate.

The Riverside Synagogue, 111th Street and Broadway, will hold a service in the evening, at 8 o'clock, with addresses by Rabbi Edward Lissman and Sol Teruisky. At 1 o'clock in the afternoon Rabbi Lissman will be one of the speakers at a non-sectarian service to be held in the Rialto Theatre, Seventh Avenue and Forty-second Street.

Many Services Arranged.

A service will be held at 11 o'clock in the Marble Collegiate Reformed Church, Fifth Avenue and Twenty-ninth Street. There will be a brief address by the Rev. Dr. Oliver Paul Barnhill, assistant pastor. The quartet will sing Mr. Harding's favorite hymns. There is mourning over the front door, and the flag on the tower is at half-mast. In all other Collegiate churches—the Middle, in lower Second Avenue; the West End, Seventy-seventh Street and West End Avenue; the Fort Washington, West 181st Street, near Fort Washington Avenue—services will be held at 11 o'clock.

Calvary Baptist Church, Fifty-seventh Street, near Sixth Avenue, will hold a service at 2:30 P. M. The Rev. Dr. John Roach Straton, pastor, will deliver an address, which will be broadcast by the church's radio station, WQOS, 360 meters.

A service will be held at 11 o'clock in the Episcopal Church of the Heavenly Rest, Fifth Avenue above Forty-fifth Street, with the Rev. H. J. Glover, assistant rector, officiating.

Unitarians will unite in a service at All Souls Unitarian Church, Fourth Avenue and Twentieth Street, which will be conducted by the Rev. Dr. Leon A. Harvey.

St. Bartholomew's Episcopal Church, Park Avenue and Fiftieth Street, will hold a service at 11 o'clock, with a short address by one of the clergy.

A special requiem celebration of the Holy Communion was held yesterday morning in the Episcopal Chapel of the Intercession, Broadway and 155th Street, with representatives present from a number of civic and military organizations.

Memorial services were held last evening in the Beth Hamedrath Hagodol Synagogue, 64 Norfolk Street.

As the edifice is undergoing repairs, Temple Beth-El, Fifth Avenue and Seventy-sixth Street, will be obliged to hold its memorial service in the basement.

Eleventh Church, Christian Scientist, at Grand Concourse and 184th Street, will hold a service at 11 o'clock, consisting of hymns, reading passages from the Bible and the Christian Science text book.

Memorial services will be held in the Christian Science churches of Manhattan and the Bronx at 11 o'clock. The order of service will be that used at the memorial service for President McKinley.

Congregation B'nai Jeshurun, 257 West Eighty-eighth Street, will hold a service in the evening at 6 o'clock.

The First Hungarian Congregation, Ohab Zedek, 116th Street, West of Fifth Avenue, will hold a service in the morning at 10 o'clock. The Rev. Dr. Phillip Klein and Judge Hartman will deliver addresses, and Jacob Gusman, the cantor, will lead the devotions.

At Christ Episcopal Church, Oyster Bay, a memorial service will be held at noon. It was from this church that Colonel Roosevelt was buried.

As a Mark of Respect to the Memory of Our Chief Executive

Warren G. Harding

who devoted his life to the service of our people, all offices of

The Morris Plan Co.

will be closed on Friday, August 10.

At a conference between the Master Plumbers' Association and the Journeymen Plumbers' Association it was decided to observe the National Day of Mourning for our late PRESIDENT. There will be no work done on Friday.

TIFFANY & Co.

JEWELERS AND SILVERSMITHS

WILL BE CLOSED FRIDAY

In accordance with the President of the United States requesting that Friday, August 10th, be set aside as a day of mourning for the late President Warren G. Harding, this firm will be closed Friday, August 10th

John F. Kennedy

574 Fifth Avenue

DE PINNA

5th Avenue at 50th Street

In accordance with the President's Proclamation, this store will be closed all day tomorrow, Friday, August 10th, to observe the National Day of Mourning.

IN MEMORIAM

WARREN GAMALIEL HARDING

The establishment of D'Andrea Brothers, Inc., 587 Fifth Avenue, will be closed all day Friday, August 10th.

DURING this solemn period of the world's mourning the Wanamaker Stores in New York and Philadelphia will make no mercantile announcements.

TOGETHER with their Foreign Houses they remained closed Wednesday morning during the National Services at Washington, and will be closed all day Friday, the official day of mourning.

FOR the service of the public the Stores will be open all day today. When they close to night at 5 they will not open until Monday morning, as Saturday is an all-day Summer holiday.

Out of respect to our late beloved *President* *Warren G. Harding*

This store will be closed on Friday

J. M. Gidding & Co.

FIFTH AVENUE · 56TH & 57TH STS.

JAMES BENNAT & CO

FIFTH AVENUE AT 46TH STREET

In accordance with the President's Proclamation This store will be closed all day tomorrow to observe the National Day of Mourning for our late President Warren G. Harding

IN OBSERVANCE OF THE NATIONAL DAY OF MOURNING FOR OUR LATE PRESIDENT, WARREN GAMALIEL HARDING, THIS ESTABLISHMENT WILL BE CLOSED ON FRIDAY, AUGUST 10TH.

FINCHLEY

5 West 46th. Street

NEW YORK

In accordance with the President's Proclamation, our stores will be closed all day Friday, August 10th to observe the National Day of Mourning

Weber and Heilbroner

With the nation we mourn the death of President WARREN GAMALIEL HARDING and will close our store Friday, August 10

THE COWARD SHOE

270 Greenwich Street, New York City

In accordance with the President's Proclamation, our stores will be Closed All Day Friday, August 10th, to observe the National Day of Mourning

Brill Brothers

AS A MARK OF PROFOUND RESPECT AND ESTEEM FOR OUR DEPARTED PRESIDENT,

Warren G. Harding,

THE RUBBER STAMP, STEEL AND BRASS STAMP, STENCIL AND KINDRED INDUSTRIES OF THE CITY OF NEW YORK WILL CLOSE THEIR ESTABLISHMENTS FRIDAY, AUGUST TENTH.

Our store will remain closed tomorrow in respectful observance of the day of mourning FOR WARREN G. HARDING late president of these UNITED STATES

BROKAW BROTHERS

BROADWAY AT FORTY-SECOND STREET

YESTERDAY
TODAY
AND TOMORROW

YESTERDAY continues to be the best guide as to what may be expected TOMORROW from a building contract placed TODAY. That is why we so persistently recommend an Owner to look into this Company's past performances.

THOMPSON-STARRETT COMPANY
Building Construction

69.50

QUAINT and modish is this black chiffon dinner or dance frock with square yoke, sleeves and skirt richly edged in imported ecru lace.

AVEDON
FIFTH AVENUE
at Fortieth St.

"LADDIE"
A Two-toned
SPORTS SWEATER
7.95

Suitable for town or sports is a deep V neck sweater in French blue, brown, taupe or green heather mixtures.

AVEDON
FIFTH AVENUE
at Fortieth St.

Wholesale
Office Partitions
Retail
Mount & Robertson, Inc.
41 Beaver St. Phone Broad 1867

MADE BY THE MILE
Copyrighted
SOLD BY THE FOOT

90% Salvable

PUT HARDING HYMNS ON ABBEY PROGRAM

Officials Complete Arrangements for Services at Westminster Tomorrow Noon.

PREPARE FOR GREAT CROWD

Seating Capacity to Be Enlarged—Duke of York Will Represent King George.

Copyright, 1923, by The New York Times Company.

Special Cable to THE NEW YORK TIMES.

LONDON, Aug. 8.—Details of the memorial service for President Harding, which will be held in Westminster Abbey at noon Friday, were completed at a conference today between officials of the Abbey and Post Wheeler, Chargé d'Affaires of the American Embassy.

The seating capacity of the Abbey will be enlarged for the occasion by opening one of the naves not generally used. Seats will be provided for 2,000 persons. About 500 more will be permitted to stand. It is expected that at least 1,000 of the participants at the exercises will be Americans. Tickets for Americans are being distributed by the Embassy. King George will be represented by the Duke of York at the services, which will be conducted by Canon William Hartley Carnegie, subdean of the Abbey, who will be assisted by Canon Vernon Faithful Storr and the Rev. Leigh Nixon.

Canon Carnegie, on communicating with the American Embassy today, learned that Mr. Harding was particularly fond of "Abide With Me" and "Lead Kindly Light." These hymns were accordingly included in the program. Canon Carnegie is expected to deliver a short sermon and the eulogy of Mr. Harding. The Twenty-third Psalm is to be read by the congregation.

The Abbey organ will play the Dead March from "Saul," Mendelssohn's Funeral March in E minor and Chopin's Funeral March. The service will conclude with Beethoven's Funeral March, "The Soldier's Funeral March," by Goss, and the anthem "I Heard a Voice from Heaven," by Goss.

The program for the services is bordered in deep mourning. Inscribed on its front page is "In Memory of Warren G. Harding, Late President of the United States of America, Who Departed This Life Aug. 2, 1923."

Belgium to Pay Unusual Tribute.

BRUSSELS, Aug. 8 (Associated Press).—The government has decided to half-mast the flags on all public buildings the day of President Harding's funeral, this being the first time such a measure has been taken by Belgium on the death of a foreign chief of State.

Memorial services will be held in the American Methodist Mission Chapel Friday.

Copyright, 1923, by The New York Times Company.

By Wireless to THE NEW YORK TIMES.

GENEVA, Aug. 8.—Federal Councilor Motta this morning called on Joseph C. Grew, United States Minister in Berne, to present the condolences of the Federal Council and to express the sympathy of the Swiss people on the occasion of President Harding's death. A service was celebrated at 11 A. M. in the Berne Cathedral, at which Swiss official representatives and the Foreign Ministers were present.

Brittany Sailors Honor the Dead.

SAINT-SERVAN, France, Aug. 8.—As a token of mourning for President Harding, the Congress of Brittany Sailors' Homes suspended its session for a short time, at the request of M. Raiberti, the Minister of Marine, who presided at the opening.

"Today take place at Washington," said M. Raibert, "services for President Harding. He was a great citizen of the world. He was the chief of the great republic that came to fight at our side on European soil for the rights and liberties of the people.

"During his brief magistracy he displayed great and generous initiative and he succeeded in lightening for the people the burden of naval armaments. Therefore, all the world mourns him.

"If you had not come from so far, I would ask you to put off your work until another day. But the grave and high-minded subjects you come to discuss do not lessen the solemnity of the day consecrated to the dead, so I ask you to simply suspend your session for a short time as a sign of mourning."

TRIBUTE BY THE REICHSTAG.

House Stands as Its President Refers to Harding's Death.

Copyright, 1923, by The New York Times Company.

By Wireless to THE NEW YORK TIMES.

BERLIN, Aug. 8.—The whole Reichstag rose and stood in silence and the overcrowded galleries were noiseless as President Loebe, opening the emergency session shortly after 3 o'clock this afternoon, made reference to President Harding's death.

"I have already expressed to the American Ambassador in Berlin the Reichstag's sympathy," he said. "I would like to add to our expression of sympathy the wish that America might be convinced of what a great service to humanity she could look to her credit if this world's greatest and most influential republic would give its aid toward the convalescence and pacification of the world."

MONTREAL TO HOLD SERVICE

Americans and Canadians Will Join in Harding Memorial.

Special to The New York Times.

MONTREAL, Aug. 8.—Citizens of the United States and Canada will unite in a memorial service for President Harding, to be held in Emmanuel Church Friday afternoon at 4 o'clock. Invitations have been sent to all consulates and various women's and men's clubs. It is also expected that there will be a representative of the Dominion Government present. The address will be delivered by the Rev. Dr. D. L. Riddle, and the service will be conducted by ministers representing various denominations.

The following is the program for the service: Organ, Funeral March, Chopin; Invocation; Scriptures, Twenty-third Psalm; Hymn, "When the Day of Toil is Done"; Scripture Reading; Solo; Prayer; Hymn, "Lead, Kindly Light"; Address; Hymn, "Nearer, My God, to Thee"; Prayer; Benediction; Organ, Dead March, "Saul," Handel.

HARDING WON ALASKANS.

Letter From Governor Tells of the Late President's Visit.

It will be many a day before the people of Alaska forget the visit of President Harding, according to a letter from Scott C. Bone, Governor of Alaska, written on July 27 and received yesterday by William Griffin, Vice President of the American Press Association, 225 West Thirty-ninth Street.

"President Harding, because of his genuine friendliness and every one who came in contact with him, has endeared himself to all Alaska," wrote the Governor. "It will be many a day before the people of this great Territory forget his visit."

Governor Bone adds that photographs made of President Harding in Alaska are to be preserved in the historical museum.

COOLIDGE PICKS HERO TO MAKE MARION TRIP

Sergt. Donaldson of Haverstraw, N. Y., Rewarded for Loyalty to Late Commander in Chief.

WASHINGTON, Aug. 8 (Associated Press).—President Coolidge today rewarded a fighting man's loyalty to a commander-in-chief.

The fighting man was Michael A. Donaldson of Haverstraw, N. Y., a Congressional Medal of Honor man, and until recently a sergeant in the 166th Infantry. The commander-in-chief was Warren G. Harding. The reward was an unexpected opportunity to attend the burial services at Marion, as the guest of the new President.

Donaldson is not a word painter. Today he could not tell newspapermen just what his feelings for President Harding had been. But he decided to come to Washington to pay tribute at today's funeral ceremonies.

It took some pinching to find the train fare, but it was found, and he marched from the White House to the Capitol behind the body of his dead commander. Donaldson did not think anybody knew about his presence—or cared. But there was one who did—his new commander-in-chief, Calvin Coolidge.

Comrades testify that never a shiver ran down the spine of Sergeant Donaldson when on Oct. 14, 1918, under withering fire, he crept from the sunken Sommerance - Landres - et - St. Georges Road and, in broad daylight and in plain view of the enemy, made six trips to the crest of a hill to rescue wounded buddies.

And today there were no shivers—but Donaldson was puzzled when the President sent for him.

"Seemed funny," he said. "Said he wanted the honor of meeting me. Seems funny, doesn't it?"

But he had recovered before he marched into the Presidential suite and was asked by Mr. Coolidge to make the trip to Marion.

ALL CLEVELAND BELLS TOLL

Business Is Suspended for Five Minutes to Honor Harding.

CLEVELAND, Ohio, Aug. 8.—A thousand bells, united in solemn cadence, this morning told the story of Cleveland's mourning for the passing of President Harding. All the people paused in their pursuits for five minutes with bowed heads, while the air was filled with the slow knelling of bells.

A proclamation by the Mayor asking the city to unite in honoring the late President's memory, requested that all churches toll their bells for five minutes, starting at 10:30 o'clock this morning, and again for five minutes on Friday afternoon during the funeral at Marion.

The spirit of mourning was intensified by sombre drapings on all public, semi-public and downtown buildings, which will remain up until sunset Friday. All large downtown stores will close their doors all day Friday. The Masons will hold a service of prayer Friday afternoon. Seven commanderies of Knights Templars will attend the services in full uniform.

Special services have been announced in both Catholic and Protestant churches on Friday, in compliance with the request embodied in the Mayor's proclamation.

SERVICE AT SCHROON LAKE.

All Creeds to Join in Tribute to Harding Tomorrow.

Special to The New York Times.

SCHROON LAKE, N. Y., Aug. 8.—An undenominational Harding service, in which Catholics, Protestants and Jews will take part, will be held on a mountain side overlooking the lake on Friday at the hour when Mr. Harding is buried in Marion.

Rabbi Isaac Landman of New York, editor of The American Hebrew, will deliver the address and clergymen of half a dozen Christian denominations will participate. Seventy students from Oscar Seagle's music colony will render musical numbers. A thousand boys and girls from camps on Schroon, Paradox and Brandt Lakes will attend and sing the late President's favorite hymns.

Charles Rogers of New York is Chairman of the Committee of Arrangements.

PRISONS TO HOLD SERVICES

Sing Sing and Bedford Plan Memorial Exercises.

OSSINING, Aug. 8.—Memorial exercises in remembrance of late President Warren G. Harding will be held for Sing Sing prisoners in the prison chapel on Friday, when all work will be suspended. The Rev. Father William B. Cashin, chaplain, will conduct the exercises. Warden Lewis E. Lawes, and probably some of the prisoners, will speak.

BEDFORD, Aug. 8.—Arrangements were made at the State Reformatory for Women in Bedford today to suspend all work on Friday and hold memorial exercises out of respect for the late President Warren G. Harding. It is planned to have the prisoners sing President Harding's favorite hymns, "Lead, Kindly Light" and "How Firm a Foundation."

CHILD INSPIRES TRIBUTE.

Girl's Dime, Earned Washing Dishes, Starts Peoria Wreath Fund.

Special to The New York Times.

PEORIA, Ill., Aug. 8.—A little girl who received a dime for washing dishes will be responsible for a fine floral tribute which will lie on the grave of President Harding as a memorial from the people of the city.

The child brought the dime to a newspaper office to buy flowers for the President. The newspaper, inspired by the act, called for other dimes so the girl's wish could be gratified. Dimes came in by the hundreds, the Mayor heading the list of givers.

EXCHANGES HALT TRADING.

Chicago and New Orleans Pay Tributes at Funeral Time.

CHICAGO, Aug. 8 (Associated Press).—All business on the Chicago Board of Trade was suspended for a period of 30 minutes at 11 A. M. (Chicago Time), today, the hour of the state funeral services for President Harding at the capitol in Washington.

NEW ORLEANS, Aug. 8.—Business on the Cotton Exchange was suspended from 9 to 9:45 o'clock today because of the Harding funeral services at Washington.

STEAMERS TO STOP AT SEA.

United Fruit Steamers Will Honor Harding's Memory Tomorrow.

HAVANA, Aug. 8.—As a mark of respect to the memory of President Harding, all steamers of the United Fruit Company will suspend work aboard ship from 11:55 A. M. to 12 o'clock noon on Friday. Steamers on the high seas will stop their engines and officers and members of the crews will devote five minutes to silent prayer.

Instructions have been issued to captains of steamers to inform passengers of the reason for the stoppage of the engines so that there may be no cause for alarm among them.

The Wisdom of Age

YOUTH says: "Take a chance." Age says: "Play safe." Age knows the misery that follows unsound investments and empty pockets.

Is there any investment absolutely safe? Yes. First Mortgage Participation Certificates, guaranteed by this company; no one has ever lost a cent through one of them.

You are cordially invited to consult

160 Broadway . . . New York
16 West 42d Street . . . New York
383 East 149th Street . . . New York
166 Montague Street . . . Brooklyn
161-11 Jamaica Ave. . . . Jamaica, N. Y.

Lawyers Title and Trust Company

Filing time with ordinary system

LB saves

Filing Time with L.B. Automatic Index

40% faster

With equal working conditions any file clerk can do a given amount of filing and finding 40% faster with the L.B. Automatic Index. Why?

It has 90% less alphabetical subdivisions; and the double-check feature actually makes it harder for a clerk to mis-file than to file accurately.

Come in today! Let us show you the amazing simplicity of this system and how it will save 40% file time in your office.

Library Bureau
380 Broadway
(Corner White Street)
O. H. RICH, Manager
Phone: Canal 6560

Color Schemes

A MAN may talk safety till he's BLUE in the face, but the real test of safety is a guarantee in BLACK AND WHITE, on the back of the bond. Send coupon for book about the Bond that's Guaranteed!

The PRUDENCE COMPANY, INC.
NEW YORK OFFICE 31 NASSAU ST. BROOKLYN OFFICE 160 REMSEN ST.
Under the supervision of the N. Y. Banking Dept.

—TEAR OUT—
The Prudence Co., Inc.
31 Nassau St., N.Y.C. T. 426
Gentlemen: Without obligation on my part please send booklet "Building on Income with Guaranteed Bonds."
NAME
ADDRESS
©1923, P. Co., Inc.

OLD and RARE BOOK SPECIALS

A scarce and unusual item, W. H. PYNES, HISTORY OF THE ROYAL RESIDENCE, WINDSOR CASTLE, ST. JAMES' PALACE, HAMPTON COURT, etc.—illustrated by 100 highly finished and colored engravings. Fac-similes by the most eminent artists, 2 volumes, full morocco, splendid condition. Printed for A. Day, London, 1819. This set has sold at auction for $275.00; our price $200.00.

HISTORY OF EGYPT, 9 volumes by G. Maspero, 3 volumes by Rappaport, one volume by King and Hall, together 13 volumes, ¾ levant, large 8vo, with over twelve hundred colored plates and illustrations. This is an exceptionally fine set, and is priced at $75.00, original cost $250.00.

AN unique item, AN ESSAY ON FEVERS, by Robert Robertson, M. D., Surgeon of His Majesty's Navy, London, 1760, a presentation copy to Prince William Henry, Duke of Clarence, afterwards King William IV, containing royal book plate. Small 8vo, bound in full straight grained morocco, gilt tooling, and full gilt edges, $25.00.

A. R. WOMRATH, Inc.
42 Broadway and 55 New St., N. Y.

Rejuvenate

BLACK OXEN
by
Gertrude Atherton

Will roll away the years.

The best selling novel in America.

BONI & LIVERIGHT, N.Y.

With Scotland's Compliments
The New Anchor Liner
CALIFORNIA

SCOTLAND, rich in scenic beauty, literary and historic associations, modern and active business centers—a Mecca for the traveler—names its latest and finest steamer "CALIFORNIA"—after America's beautiful and bountiful "Golden State." It is a compliment worthy alike of the STATE and the SHIP.

This new, large, oil-burning, twin-screw steamer, designed to combine in her construction all the improvements that modern science and long experience could suggest, will, with her sister ships, the TUSCANIA and CAMERONIA, run regularly in the weekly service to New York-Londonderry and Glasgow—forming a trio of steamers unsurpassed in comfort and service.

Fares are moderate.

ANCHOR LINE
25 BROADWAY, New York or Branches and Agencies

In accordance with the President's Proclamation this Store will be closed all day Friday, August 10th, to observe the National Day of Mourning.

Broadway **Saks & Company** at 34th Street

Introducing MISSES'
Autumn Sports Coats
At 39.75

39.75 39.75

THE soft, fleecy fabrics of these delightful coats combine the first grays, tans and browns of Autumn in a mixture of colorings that will be universally becoming. Their very smart and youthful lines anticipate the first modes of Autumn, whether full flaring or youthfully straight-up-and-down.

Coats for School—for shopping, or travel—are in this collection, employing all the fabrics which will be the smartest—

Plaid Worsteds Camel's Hair Overplaids Overplaided Fleeces

Second Floor

Today—An Extraordinary Clearance Sale of
Misses' Distinctive Coats and Capes—at 15.00
Formerly 39.50 and 49.75
Twill Cloth Peau de Peche Wool Plaids
Very handsome models, developed in the best of midseason fabrics and offered in a limited quantity at this very special price. *Second Floor*

Today—Final Clearance Sale of
Women's Summer Dresses
At Extraordinarily Low Prices

Street and Dinner Frocks taken from regular stock formerly sold to 89.75 *Reduced to* 49.75
Afternoon Sport and Street Frocks including georgettes, printed silks and flat crepes, formerly sold to 69.75 . . . . . *Reduced to* 35.00
Tub Silk and French Hand-Made Frocks of Rodier's Rezo crepe, formerly sold to 29.75 . . . . . *Reduced to* 15.00
Fancy voiles and linens, formerly sold to 22.75 . . . . *Reduced to* 12.95
Chiffon, plain and fancy voiles, formerly sold to 16.75 . . *Reduced to* 9.75
Dark and light colored voiles, formerly sold to 12.95 . . *Reduced to* 7.95

Fourth Floor

Bathing Suits
On Sale—Today
At 3.95
Formerly 5.95

Knitted suits carefully designed in both the close-fitting and semi-fitting models, and distinctly a favorite with practised swimmers.

Models with tight or loose knee, and in *black, navy, or navy blue. The sizes are complete up to 46.* *Fourth Floor*

Today's Extraordinary Offering of
Sandals, Pumps and Oxfords
for Women and Misses
At 5.50
Regularly 8.50 to 12.50

Because of incomplete lines we are able to offer some of the smartest pumps, sandals and oxfords of the season at this amazingly low price. Kid, suede, calf and other leathers will be found in this collection, with modish lasts and a variety of styles, ranging from low sports heels to the Louis XV modes. *Sizes 2½ to 8, but not in every model.* *Second Floor*

TODAY—A CLEARANCE SALE OF
Smart Skirts
At Exceptionally Low Prices

Skirts, Regularly 13.95 *Now* 8.95
The knife-pleatings of these wool canton crepe skirts will hold their edge persistently, *the colors are white, gray, tan, green, black and navy.*

Skirts, Regularly 16.75 *Now* 9.75
These deep hems and unusual beauty of fabrics—canton crepe and fluffy ruff—combine to make these pleated models attractive; *white, tan, green, gray, cocoa, tangerine.*

Skirts, Regularly 22.75 *Now* 12.75
These bodice topped skirts are of canton crepe smartly knife-pleated. In this collection, also, are crepe de chine skirts of a beautiful quality in all wanted shades.

Skirts, Regularly 29.50 *Now* 15.00
Roshanara crepe models, carefully knife or box-pleated, in many lovely Summer shades.

Fourth Floor

"The secret of success is constancy to purpose." —Disraeli.

Under the Culver Plan our wide experience, our technical knowledge — our whole organization CONTINUES at the service of a tenant-owner, whose steward we are.

Descriptive Booklet A on Request

JOINT-OWNERSHIP CONSTRUCTION CO. Incorporated

FREDERIC CULVER, Assistant
342 Madison Ave., New York
Telephone MURRAY HILL 0150

UNITED STATES CushionTires have cushioning quality that is closer to the pneumatic than any other tire of the cushion type, can be fitted as accurately as a one-piece base solid—will not stick or crush in press when being applied.

United States Truck Tires are Good Tires

Stanley & McGirr
883 South St., N. Y. City.
Phone—Dry Dock 1536
535 W. 59th St., N. Y. City.
Phone—Longacre 5850
M. D. Canero
126th St. & Rider Ave., N. Y. City
Phone—Mott Haven 3310
L. Scaramuzza
149 Canal St., Stapleton, S. I.
Phone—Tompkinsville 1691
Litcher Bros.
258 No. 10th St., Brooklyn, N. Y.
Phone—Greenpoint 1822
Thomas F. Curtis
535 Communipaw Ave., Jersey City, N. J.
Phone—Bergen 3540. Night—Bergen 5662
Lakes Body Co., Inc.
Gt. Vernon, N. Y. Phone Hillcrest 9267
Brook's Tire Shop
Bridge Plaza & Hoyt St.
L. I. City, L. I., N. Y.
Phone—Astoria 3166

COLGATE'S
RIBBON DENTAL CREAM

Recommended by more Dentists than any other dentifrice

25c
For a LARGE Tube

To Members

YAMA FARMS

Guest List—Only

The New York Office of Yama Farms is connected with Yama Farms Inn, Napanoch, N. Y.—by a private telephone wire. Information about the Inn, roads, etc., can be had IMMEDIATELY by calling Yama Farms, New York. MADISON SQUARE 6300.

Two Amalgamated

GERMAN FIRMS

making toys, celluloid and metal, and toilet articles (manicures, brush cases etc.), desire a well introduced representative for the United States. Offers under F. P. H. 113, Rudolf Mosse, Frankfort.

COOLIDGE KEPT BUSY WITH CONFERENCES

Cabinet Officers and Leaders Beset Him on Many Pressing Problems.

COAL CRISIS AND BONUS

President Is Expected to Make Clear His Attitude Soon on the World Court.

Special to The New York Times.

WASHINGTON, Aug. 8.—In the interval between the Harding funeral ceremonies in the Capitol this morning and the departure of the funeral train this evening, President Coolidge was in almost continuous conference with Cabinet officers, members of Congress and other prominent citizens.

As usual, rumors began to circulate early, the latest being that the resignation of Attorney General Harry M. Daugherty, who was one of Mr. Harding's most intimate friends, is imminent.

Mr. Daugherty called on Mr. Coolidge late in the afternoon and was with him for about twenty minutes. Neither disclosed the subject of the conference, but Washington is taking seriously the report that Mr. Daugherty will retire from the Cabinet in the near future.

Ex-Senator William M. Calder, United States District Attorney William Hayward and Samuel Koenig, New York County Republican leader, also were in conference with the President this afternoon. The coal situation is said to have been one of the things the New Yorkers discussed with Mr. Coolidge. Representative Allen T. Treadway of Massachusetts called later and is understood to have talked about coal.

In his conversations with the New York callers the President is said to have indicated a purpose to consider carefully all propositions that may come up regarding the Eastern coal problem. A special session of Congress is not, however, under consideration, and the impression left on those who have conferred with Mr. Coolidge this week is that he will not call Congress to Washington in advance of the date fixed by law for its assembling—the first Monday in December.

Bonus Issue to Come Up.

The President also learned at first-hand today that the soldiers' bonus issue probably will be one of his coming troubles. William Doyle, commander of the American Legion for Massachusetts, who talked with Mr. Coolidge, said, after leaving the Executive suite, that in his opinion the war veterans need have no fear as to the policies the President would follow in matters of soldier legislation.

"President Coolidge," said Mr. Doyle, "was the first Governor to sign a State bonus bill for the World War veterans, and that speaks for itself."

Friends of the President, however, declare that any statement indicating that President Coolidge favors the enactment of bonus legislation is premature, and that when the time comes he will make his position clear to the country. It always has been the understanding that Mr. Coolidge supported the attitude taken by Mr. Harding on the bonus proposition.

The hour also is drawing near when the President will be asked to make clear his views on the World Court issue. Senators Brandegee, Johnson, Moses and McCormick of the original "irreconcilable" group are in Washington, and Senator McCormick is understood to have an appointment to confer with Mr. Coolidge when the latter returns from Marion next Saturday.

Say Coolidge Won't "Hedge."

That Mr. Coolidge will not "hedge" when it comes to placing himself on record on the World Court or any other big issue is the opinion of every person who knows him.

"The irreconcilables," said one of his friends, "will not have to wait long to find out exactly where Mr. Coolidge stands on this World Court proposition."

It is known that some of the "irreconcilables" hope the President will let the World Court resolution die an easy death in the Committee on Foreign Relations. On the other hand, friends of the World Court are determined to force the issue when Congress meets and compel the committee to report out the resolution favorably, if possible, and, if not, unfavorably. They will demand that the Senate, not the Foreign Relations Committee, decide the fate of the Court.

"Washington has never listed Mr. Coolidge as an 'irreconcilable.' The best opinion seems to be that he will take at least as strong a position as did Mr. Harding on the World Court question. Many who know the new President will be surprised if he does not take an even stronger attitude.

"In the last campaign," said a close friend of Mr. Coolidge, "Mr. Coolidge never made a single unkind reference to Mr. Wilson. He differed with him as to the wisdom of some of his policies, and said so, but he never questioned the honesty and sincerity of the invalid ex-President, and that is, I am sure, one of the reasons why Mr. Wilson expressed such a cordial hope for the success of the Coolidge Administration."

Johnson Not Yet a Caller.

Hiram Johnson, who has been in Washington every day since Mr. Coolidge became President, has not, so far as the lists of callers indicate, found an opportunity to call on the President.

It is expected that soon after his return from Marion the President will name the White House physician who will succeed Brigadier Gen. Charles E. Sawyer. It is generally understood that Dr. Sawyer's successor will be Major James R. Coupal of the Medical Corps of the regular army, who called on Mr. Coolidge today.

Others who saw the President today were Senators Overman of North Carolina, Fletcher of Florida, Copeland of New York, Colt of Rhode Island and Greene of Vermont, Mayor Edward Quinn of Cambridge, Mass., Governor Brown of New Hampshire and Governor Silzer of New Jersey.

Coolidge at McLean Home.

President and Mrs. Coolidge spent this evening at "Friendship," the country home of Mr. and Mrs. Edward Beale McLean, close personal friends of Mr. and Mrs. Harding. They left the New Willard about 7 o'clock in an automobile, followed by Secret Service men.

Mr. McLean is on the way to Marion, his private car having been attached to the Harding funeral train. Postmaster General and Mrs. Harry S. New, who have been house guests of the McLeans, are with him.

It was stated by Edward T. Clark, Mr. Coolidge's Secretary, that no conferences were in progress in the McLean home tonight. The call of President and Mrs. Coolidge, he added, was entirely a personal one. "Friendship," which was formerly the country home of the late John R. McLean of Ohio, is one of the country show places around Washington and is situated on Wisconsin Avenue just beyond Cleveland Park.

HARDING HAD PLANNED HONOR FOR COOLIDGE

Intended Next Gridiron Club Feast for Latter Alone, He Told Governor Bone in Alaska.

Special to The New York Times.

BOSTON, Aug. 8.—E. L. O'Brien, editor of the Boston Herald, today received a long telegram from Scott C. Bone, Governor of Alaska, telling of President Harding's visit to the Territory.

The communication, which is sent from Juneau, reports a remarkable statement by Mr. Harding to Governor Bone that he did not intend to attend the next dinner of the Gridiron Club at Washington, even though he enjoyed its affairs greatly, because he wanted the next dinner to "center around Coolidge," which it would not do if Harding were there. Governor Bone's message reads in part:

"On his wonderful tour of Alaska the President gave no sign of illness. The waters and mountains enchanted him and the climate invigorated him. But he was weary and somewhat bent under the heavy burdens imposed upon him.

"He was not the virile Harding who presided over the Republican National Convention of 1916 or the commanding personality who became the head of the greatest republic on March 4, 1921. He had aged.

"His gentleness throughout the panoramic journey was his predominant characteristic. Alaska rested him, the simple greetings extended to him by the small communities touched him deeply.

"Everything was so different here. He was off the world's beaten track. It charmed his responsive, lovable nature. As the historic jaunt of a fortnight was nearing its end he said repeatedly he was sorry it would so soon be ended. Every hour in the Northland gave him infinite tranquil joy.

"Of all the sights of this wonderland the entrance to Resurrection Bay was to him the most beautiful. He knew of the desire to give his name to something supremely great in Alaska in honor of his visitation. Beholding the marvelous setting he turned to me and said: 'I should rather have this gateway bear my name than any other of nature's wonders in Alaska.'

"Thereupon it was formally designated Harding Gateway to Resurrection Bay. It is really the gateway to great interior Alaska.

"On his last day in Alaska, that beautiful sunset morning of July 22 at placid, incomparable Sitka, while waiting to go ashore, he spoke warmly of the pleasure given him by the Gridiron Club at its last dinner. He thought it the best function of the kind he had ever attended.

"'But I am not going to the next Gridiron dinner,' he said. 'I want Calvin Coolidge to have that dinner. It should revolve about him, which could not be if I were there.'

"There is no basis for a belief that Warren G. Harding foresaw the termination of his wonderful journey. He loved life. He loved his fellow-men. He looked into the future hopefully, bravely, but he was tired—and would have rested longer in Alaska if he could.

"That the burdens he carried were too heavy to bear is readily to be believed. It is only conjecture that ascribes any given contributory cause to his premature demise. It is more logical to believe that the strain of public service reached the breaking point.

"Alaska's grief is deep, heartfelt and abiding."

MRS. HARDING'S LAST GIFT.

Her Flowers Alone Rest on Casket, Though Faded in Long Journey.

WASHINGTON, Aug. 8 (Associated Press).—Under the vast dome of the Capitol, with low-spoken prayer and the tender words of old hymns, Warren G. Harding was given into God's keeping at noon today by the men of high place in the nation who had served with him in the short years of his leadership for the glory of the flag that was his winding sheet.

As simple in its dignity and its high faith in the goodness of God as the man whose passing it marked, the religious ceremony took a bare twenty minutes. Then, under the ceaseless vigil of motionless sentries who stood at the corners of the bier, the great doors were opened for the waiting thousands outside to pass slowly by the casket on which the sorrow of the nation and the world poured out today.

Through the brief service, a slender womanly figure sat erect and motionless beside the casket on its high base of honor. In deepest black and with a heavy veil hiding her features, Mrs. Harding faced her public ordeal of sorrow with stole courage. Never a break in the firm spirit that has borne her up through the tragic days was visible to the pitying eyes that dwelt upon her.

When the last word had been said, she walked slowly out through the Senate corridor, her hand barely touching the arm of Secretary Christian, her slender figure straight, with no hint of the crushed heart within.

And for the first time since he died with her eyes upon him, far away in San Francisco, the precious casket was left by this strong, loving, loyal wife and widow to the keeping of the nation for the little hours until she claims it again to bear it back to Marion and its long rest.

A single wreath of flowers, showing scarlet, yellow and white, lay across the casket of President Harding as it rested in solemn dignity today in the Capitol. It was the offering of an anguished heart to its lost companion.

But, although its bloom and fragrance are gone, still another floral tribute was there, also placed there by the hands of Mrs. Harding. It was the design she arranged before the dead President began his long journey from San Francisco toward home. The crossing of the continent withered these flowers, but the President's widow would not remove them, simply laying upon them clusters of fresh blossoms.

NEW POSTMASTER NAMED.

Harding's Last Appointment List Fills Long Island City Office.

Henry M. Strube of 537 Eighth Avenue, Astoria, yesterday received notice from First Assistant Postmaster General John H. Bartlett that he had been appointed Postmaster at Long Island City, subject to confirmation of his appointment by the Senate.

Strube's name was included in the last list of appointments of Postmasters that was authorized by the late President Harding. His term is four years and the salary is $6,000 a year.

The appointment of Strube is considered a victory for County Leader Joseph H. De Bragga of the Queens Republican organization and Sheriff John Wagner, organization leader in the Astoria section. The business in the Long Island City Post Office is said to be the largest in any Post Office outside of Manhattan. Leader De Bragga supported Wagner in his choice of Strube.

ASSAILS ZIONIST LEADERS.

German Delegate Called to Order at World Congress.

CARLSBAD, Aug. 8. (Jewish Telegraph Agency.)—The first indication of a possible clash at the World Zionist Congress occurred at Tuesday's session, when Dr. Richard Lichtheim of Berlin, a member of the Executive Committee, attacked the leadership of Dr. Chaim Weizmann and Dr. Nahum Sokolow in a report he presented dealing with the activities of the organization. He adversely criticised his colleagues for many things he alleged had been left undone. The chair was forced several times to call Dr. Lichtheim to order.

Part of the session was devoted to tributes to distinguished Zionists who died during the last year. Among those eulogized was Peter Schweitzer of New York, late head of the Palestine Foundation Fund in America. Morris Rosenfeld, the Jewish poet, and Dr. Baer Epstein, of the Jewish National Fund, also were eulogized.

The official figures show that 292 recognized delegates are present at the congress. Of this number 171 are affiliated with the regular Zionist organization and 96 are Misrachists, or Orthodox Zionists. Only eleven Americans have been officially recognized as delegates of the Zionist organization and two as representing the Misrachi.

To Build Addition to "Central."

The New York Telephone Company is now adding six stories to its Cathedral central office building at Manhattan Avenue and West 106th Street. The cost is said to be $630,000. When completed next Spring the addition will give additional space for two new exchanges.

FUNERAL TRAIN ON WAY TO MARION

Continued from Page 1, Column 7.

carry the body to the station was swung into place at the bottom of the steps leading to the plaza.

Major Baldinger and Captain Andrews turned, faced the coffin and saluted, and at precisely eight minutes after 5 o'clock the pallbearers lifted the heavy burden from the catafalque and passed out of the east door. Inside the rotunda could be heard the strains of a bugle as the troops outside presented arms. The Army band played "Nearer, My God, to Thee."

President Coolidge and the escort remained in the rotunda until the coffin had been carried down the stone stairs and placed on the caisson. Then they moved out and stood on the steps. It was a coincidence that the new President was standing on almost the very spot where his predecessor was inaugurated on March 4, 1921.

More bugles sounded, the cavalry moved off, the horses' hoofs clattering on the asphalt. A detachment of marines and bluejackets from the Mayflower, and then the caisson bearing the Presidential flag was borne by a petty officer of the navy, marching directly in front of the caisson, flanked on either side by a line officer. President Coolidge and the remainder of the party entered automobiles and were driven away behind the body. Last of all came the field artillery and more troops of cavalry.

Through a lane of enlisted men from all the services, the body moved from the Capitol along Delaware Avenue to the Union Station. Every soldier, sailor or marine stood stiffly with his rifle at salute. Behind these armed men respectful crowds stood on the sidewalks.

When the caisson reached the east entrance of the Union Station, the Marine Band played the opening bars of "Lead Kindly Light," a favorite hymn of Mr. Harding's. President Coolidge, the Cabinet members and the Government escort stood within the doors as the coffin was taken from the caisson and through the gate in the iron grill separating the concourse from the train platforms. Although daylight remained, heavy clouds and growing darkness added to the solemnity.

The coffin was taken from the gate in the grill to the car "Superb" and passed through the window to the same place it occupied during the transcontinental journey. The funeral car was not, however, as on the trip from coast to coast; the last car in the train, for "The Enquirer," the private car of Edward B. McLean had been attached to it.

Most of the passengers were on the train when the coffin was put on about twenty minutes of six.

There was a wait of some minutes before Mrs. Harding arrived, but when she was in her car Captain Andrews descended from the platform and said to the conductor, "All right." The conductor nodded. "All aboard!" he called and the long train slid quietly along the tracks. In a minute or two the red lights on the rear of the last car faded into the night.

Thousands Gather on Route of Train.

Special to The New York Times.

ON HARDING FUNERAL TRAIN, Harrisburg, Pa., Aug. 8.—The funeral train reached Harrisburg over the lines of the Pennsylvania Railroad at 10:20 o'clock tonight. A large crowd here paid its tribute of respect to the dead President.

Since the funeral train left Washington at 6:05 o'clock this evening the scenes along the way through Maryland and Pennsylvania have been similar to those which marked the progress of the same train across the continent. At every suburb of Washington and at the larger places near Baltimore there were large crowds.

At Baltimore many thousands lined the bridges and embankments overlooking the Union Station, while their number was augmented by crowds in the station itself. During a stop of ten minutes there a band played dirges and floral tributes from the State and city were placed on the train.

Another stop at York, Pa., at 9:15 o'clock gave opportunity for big gatherings of people on both sides of the railroad tracks. While the train stood at York a band played "Lead, Kindly Light."

Those on the funeral train include Mrs. Harding, Brigadier General and Mrs. Sawyer, Mr. and Mrs. Malcolm Jennings of Marion, E. B. McLean of Washington, George B. Christian Jr., the Postmaster General and Mrs. New, Attorney General Daugherty and his son, Mr. Martin, the Attorney General's secretary; the Speaker of the House of Representative and Mrs. Gillett, Judson D. Welliver of the White House staff, Colonel Shepley of the Baltimore & Ohio Railroad, who had charge of the train on the transcontinental tour and when it brought the President's body to Washington.

Captain Adolphus Andrews, naval aid to President Harding; Major Ora Baldinger, military aid to President Harding; Lieutenant Commander and Mrs. Joel T. Boone; the Secretary of the Interior and Mrs. Work; the Secretary of State and Mrs. Hughes; Mr. and Mrs. E. E. Rensberg and the Misses Rensberg; Mrs. Abagail Harding, Dr. and Mrs. George T. Harding Jr., the Rev. Dr. and Mrs. Votaw, Mr. and Mrs. C. B. Kling, George and Warren Harding, the Secretary of Commerce and Mrs. Hoover, Gene H. Van Fleet of Marion, Secretary Weeks, Secretary Wallace, Mrs. Frank Kleier of Marion, Senator Cummins, President pro tempore of the Senate; Assistant Secretary of the Treasury Gilbert, the Secretary of the Navy and Mrs. Denby and John Christian, son of George B. Christian Jr.

Thousands of people were lined up for the full length of the train in the station here. A battery of artillery fired a Presidential salute and a band played "Lead, Kindly Light."

The train is in charge of Oliver T. Boyd, General Passenger Agent of the Pennsylvania Railroad. He is the son of the late George W. Boyd, who held the same position in the Pennsylvania service and who was in charge of the train which carried the body of President McKinley from Buffalo to Washington.

Baltimore Bows in Grief.

Special to The New York Times.

BALTIMORE, Aug. 8.—Bowing in grief, Baltimore tonight for thirty minutes paid silent tribute to the dead President. Mute thousands, their heads bared, lined the path by which the funeral train entered and left the city.

At the Union Station, where a stop was made, the State and city paid official homage with solemn pageantry and floral tokens, while 20,000 silent men and women stood with bent heads. Governor Ritchie and Mayor Jackson were the officials who laid the tributes of Maryland and Baltimore on the bier of the dead chieftain.

Rain fell until the very moment when the funeral train came into the station at 7:20 o'clock. Then it ceased, only to begin a hard downpour at the instant the train started moving on the journey to Marion.

Full 100,000 persons, it was estimated, saw the train pass through Baltimore. Every bank, bridge, roof and point of vantage from which the train could be seen held its throng.

The dimly lit subterranean train yard at the Union Station was banked about with fully 20,000 persons clustered on the Calvert and St. Paul Street bridges and on surrounding banks while the platform held its official delegation.

As the First Regiment Band began Chopin's "Funeral March" stifled sobs were heard among the stilled and awed thousands. Then it played "Nearer, My God, to Thee," while a Forest of Tall Cedars of Lebanon chanted the words, the sound reverberating impressively in the vaulted reaches of the station.

The crowd above and about the train, swept by the same impulse, caught up the refrain, breaking the silence that hitherto had bound its members. In a moment fully 10,000 throats were re-echoing the words. Only the one verse was sung and then the band and singers caught up the refrain or "Lead, Kindly Light," singing it to the end.

It was then that Governor Ritchie and Mayor Jackson, with Attorney General Armstrong, stepped to the rear platform of the funeral car. Three wreaths of flowers from Baltimore parks were borne with them. These were handed to naval officers on the platform, who laid them on the bier as the surrounding thousands gazed, near to tears, through the windows.

In the train shed were clustered the official parties, with the long line of khaki-clad members of the First Maryland Regiment, with their band, stretched on one side of the track. On the other side a gray detachment of 150 postal employes formed a contrasting line.

LEWISTOWN, Pa., Aug. 8.—The train carrying the body of President Harding passed through here at 11:58 o'clock tonight. It was traveling too swiftly to receive a bouquet of wild flowers the Boy Scout guard of honor had prepared. About 2,500 persons were gathered at the station.

Train Reaches Altoona.

ALTOONA, Pa., Aug. 9.—Standing adjacent to the famous old Logan House, marked in the history of the Civil War as the scene of the loyal war Governors' convention, the Pennsylvania trainshed here this morning was the background for additional historic record when at 1:30 o'clock the Harding funeral train came to a halt on its journey to Marion.

Stops Delay Train.

PITTSBURGH, Aug. 9.—The Harding funeral train was running 20 minutes late when it passed Bellwood, five miles east of Altoona, at 1:14 A. M.

SCHEDULE FOR FUNERAL TRAIN

Due to Reach Marion at 9:30 A. M. Today.

PITTSBURGH, Aug. 8.—The train carrying the body of President Harding to Marion will follow the general plan of the journey from San Francisco by running slowly through communities where crowds have gathered, the regional offices of the Pennsylvania Railroad announced here this afternoon.

After leaving Washington at 6:05 P. M., Eastern Standard Time, the train will proceed to Pittsburgh via Baltimore, Harrisburg and Altoona. Altoona will be reached at 1:00 A. M., Thursday, and Pittsburgh at 4:20 A. M. From Pittsburgh the train will travel to Ohio through Salem, Canton and Mansfield, where at 9 A. M. Eastern Standard Time, it will be transferred to the Erie Railroad for the final run to Marion, reaching there at 9:30 A. M., Central Standard Time.

Minute of Silence in Chicago.

CHICAGO, Aug. 8.—Chicago, a city of millions, will stand motionless and in reverent silence for one minute Friday while the burial services are being held in Marion, Ohio, for Warren G. Harding. The call for the tribute was issued today by Acting Mayor M. J. O'Brien in line with President Coolidge's proclamation declaring the day one of mourning. Offices will be closed all day. The Board of Trade and the livestock market will remain closed.

Rakovsky Reports Not Confirmed.

Copyright, 1923, by The New York Times Company.

By Wireless to THE NEW YORK TIMES.

LONDON, Aug. 8.—The Foreign Office stated today that it had not received any confirmation of the reports published in London that the Moscow Government had decided to withdraw its appointment of Rakovsky as head of the Soviet trade delegation to Great Britain.

TO END 12-HOUR DAY IN THE STEEL MILLS

Beginning of Eight-Hour System Will Be Made at Gary Monday.

OTHERS FOLLOW NEXT WEEK

Pittsburgh Steel Official Predicts Cut in Output, but Says Plan Will Be Pushed.

Special to The New York Times.

CHICAGO, Aug. 8.—A start in the establishment of an eight-hour day in the steel industry will be realized Monday when a unit of blast furnace workers at the United States Steel Corporation's plant at Gary will be put on on a three-shift program.

More than 500 new blast furnace workers will be taken on to make the change from the twelve-hour day possible. It was predicted that on Aug. 16 the open hearth workers would go on an eight-hour basis and within a year every steel worker in Gary would go home to his family after the same normal day's labor that prevails in other branches of industry.

Advices from Youngstown state that the Youngstown Sheet and Tube Company, one of the largest independent steel concerns, plans the elimination of the twelve-hour day next week. Twelve-hour men will be put on eight-hour shifts. Those working eleven hours will have the period of employment cut to ten hours without an increase in hourly rate of pay. The twelve-hour men will get ten-hour pay when changed to a three-shift day.

Special to The New York Times.

PITTSBURGH, Aug. 8.—Beginning Aug. 16 the twelve-hour day for steel workers will be abolished and the eight-hour day plan will be put into effect, it was announced here today by officials of the Steel Corporation. The plan will be started with a full realisation that a labor shortage will result and curtailment of output will follow, officials stated.

With the ending of the two-shift plan in the mills surrounding Pittsburgh comes word that the same plan will go into effect in the mills at Sharon, Farrell, Newcastle, Wheeling, Vandergrift and other industrial centres.

"We realize that this is going to create a great shortage of labor here but the plan will go into effect, nevertheless," one official said today. "Of course there are a certain number of men employed about a steel mill that are just laborers, but in addition there are the smelters, the furnace liners and other crafts that require a rather technical knowledge of the manufacture of steel, and it is these men that we will miss when the three-turn shift goes on. We will have just two-thirds the number of men necessary to run the mills and a plant that has four or five mills operating will just have to shut down one or two of them until we can get them trained to do this work."

One feature of the plan that works into the problem of a shortage of help is that blast furnaces that prepare the iron for the mills will have to shut down to some extent, and the men, who have a general knowledge of mill work, can be used in the steel mills. Others will be employed for the blast furnaces, it was said.

DOG TERRORIZES CHILDREN.

Attacks Man and Is Finally Killed by the Police.

After terrorizing children playing in Mount Morris Park yesterday afternoon and biting a man, a big white bulldog was shot by Police Sergeant Devery and Patrolman Beckman of the West 122d Street station after a chase from the park east to Lenox Avenue, south to 119th Street and back to an alley at 123d Street.

The man bitten was Frederick Heller, 25 years old, of 503 East Seventy-eighth Street. His wound, on the left ankle, was cauterized by Dr. Jones of Harlem Hospital and he was sent home. The Board of Health will make an examination to determine if the dog had rabies.

The dog was first noticed when it ran up to Heller at 120th Street and Madison Avenue and bit him on the ankle. Heller shouted and a number of patrolmen started in pursuit. The animal reached Mount Morris Park far in advance of his pursuers and ran among the children, who scattered as quickly as possible.

NEARLY CRUSHED BY SNAKE

Circus Charmer Enveloped by Boa Constrictor Barely Rescued.

Special to The New York Times.

HUDSON, Mass., Aug. 8.—A twenty-five-foot boa constrictor attacked and nearly crushed the life out of Ralph Smith, a snake charmer with the Ingalls Carnival Circus troupe here today. A dozen attendants attacked the snake with clubs and pitchforks and succeeded in saving Smith, but not until he had been bitten three times in the shoulders. The wounds were cauterized but his injuries are grave.

Smith was putting the snake back in a box after the afternoon exhibit when it turned on him and wound itself around his waist and legs. His cries brought the rescuers.

No trick to the "click"

Any Kodak is easy to work but the service our salesmen are more than willing to render in suggesting and advising is a distinct aid in making good results better.

Developing, printing and enlarging of the superior sort. Mail us your films at vacation time.

Eastman Kodak Co.
(Eastman Stockhouse, Inc.)
Madison Ave. at 45th St.

Crouch & Fitzgerald

Hand Wrought Luggage

Aristocratic distinction, finest quality, and extraordinary endurance have been characteristic of Crouch & Fitzgerald luggage for over 84 years.

Unexpected Values!

Crouch & Fitzgerald
588 Fifth Avenue above 47th Street
177 Broadway at Cortlandt St.

Lord & Taylor
FIFTH AVENUE
TELEPHONE FITZROY 1900

In accordance with the President's Proclamation this store will be closed all day Friday, August 10th, to observe the National Day of Mourning.

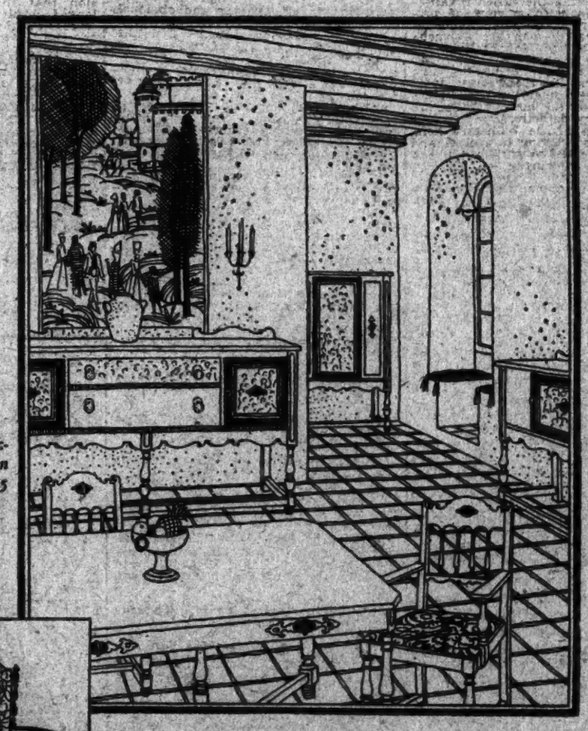

Illustrated, a ten-piece Jacobean walnut set, $395

The Mid-Summer Sale Features Charming Furniture for

The Dining Room

Since this Sale includes many new dining room suites as well as some of the finest suites taken from regular stock and substantially reduced, you are offered a most unusual opportunity to select distinctive furniture at the lowest prices of the season.

The wing chair sketched is brown mahogany covered with a handsome imported tapestry. Sale price $29.50

SIXTH FLOOR

Announcing a New Shipment of

Imported Chenille Carpet

Decorators within the last few years have made the use of broad-loom chenille carpet increasingly important in all rooms of the home. The soft deep nap of these new chenille carpets in plain colors will afford a warm, neutral background for most any decorative plan. The colors are sand, taupe, rose, mulberry, grey, lavender, and a very beautiful new green known as mignonette. A square yard, $11.75.

FIFTH FLOOR

Special Purchase of

Huck Towels
$8.75 Dozen

One of the most exceptional values we have offered in months. These towels ordinarily sell at a much higher price, but a fortunate purchase makes this low price possible. They are made of a soft but substantial Irish linen huck with hemstitched damask borders in three designs. 20 x 36 inches.

SECOND FLOOR

Wool Blankets
$15 a Pair

The soft beautiful quality one likes to possess for one's own bed. All white bordered with rose, blue or pink stripes and bound with satin. 60 x 84 inches. This is representative of the values to be found in the August Blanket Sale.

SECOND FLOOR

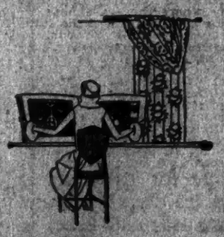

Shadow Warp

Cretonnes

The art of shadow printing makes possible a softness of color and design that few other printed fabrics attain. In our assortment of these cretonnes there are lovely flower and bird motifs, in charming colors that will add life and character to your hangings. This fabric is also effectively used for upholstering. 31 inches wide. A yard, $1.75.

FIFTH FLOOR

WORKERS SEIZE TWO RUHR MINES

Others Force Payment of Wages by Erecting Gallows Outside Directors' Offices.

MINERS DEMAND MORE PAY

Threaten Direct Action If Satisfaction Is Not Accorded—Frontier to Be Closed Again.

DUESSELDORF, Aug. 8 (Associated Press).—The agitation among the workers here is becoming more serious daily, according to both French and German sources of information. The most serious incident yet reported occurred at the Schlaegel and Eisen mines near Recklinghausen, where the miners locked the mine directors in their offices and declared themselves in control of the mines.

Another incident reported in the German press occurred at the Salserneulek mines, where the officials told the miners there were not sufficient paper marks to pay the wages which were due. The miners proceeded to erect a gallows outside the offices, whereupon the wages were produced without further parley.

The Ruhr miners in general are claiming an immediate advance of 2,000,000 marks on their August wages and payment in gold hereafter. They also demand that their July wages, which in many instances have not yet been paid, be increased 300 per cent. The workmen's council having so far failed to obtain satisfaction on these demands, the miners are threatening direct action.

As a result of various disturbances in this area during the past week-end, the eastern frontier between occupied and unoccupied Germany will be closed to ordinary travelers for one week beginning at midnight tonight.

The special red permits issued at the time of previous closures will still be valid, but travelers without special and urgent business will be stopped.

The French announce that the necessary measures will be taken to assure the normal transportation of food.

KRUPP DIRECTORS AWAIT NEWS OF FATE

Prisoners' Appeal Against Sentences to Be Heard by Highest French Court Today.

Copyright, 1923, by The New York Times Company.
By Wireless to THE NEW YORK TIMES.

COLOGNE, Aug. 8.—Krupp von Bohlen yesterday celebrated his birthday in Derendorf Jail, where he and his three fellow-Directors, Bruhn, Hardweg and Oesterien, have been confined for more than three months. Krupp is said by persons who visited him in prison to be suffering from depression. He was the recipient yesterday of telegrams of sympathy from many parts of the world.

The imprisoned Directors, it is said, entertain no hopes of the Paris Court of Cassation, which will hear their appeal tomorrow, doing anything to alter their sentences, but Essen is in a great state of excitement as to the possibility of a reversal of the sentences passed on these four leading citizens.

However, the phrase in the Belgian note to Great Britain: "There could be no question of amnesty" until after passive resistance ceased in the case of acts of violence, has caused alarm.

PARIS, Aug. 8 (Associated Press).—The appeals of Baron Krupp von Bohlen, head of the Krupp plant at Essen, and the three other Directors of the Krupp Company, convicted by a French court-martial at Werden and sentenced to various prison terms, will be heard tomorrow by the Court of Cassation, the highest French criminal court of appeals.

The Krupp Directors were convicted on charges of indirect connivance in the disorders at the Krupp plant on March 31 last, as a result of which fourteen workers were killed. Dr. Krupp von Bohlen got a fifteen-year term and a fine of 100,000,000 marks. Directors Hafswig and Oesterien were sentenced to fifteen-year terms and Director Bruhn to a ten-year term, with fines of 100,000,000 marks each.

The French Court of Revision in May confirmed the sentences and counsel took an appeal to the Court of Cassation.

SOME NOVEL EFFECTS IN PARIS FASHIONS

Embroidered Stuffs and Fur Trimmings Favored—Long-Coated Tailormades Shown.

Copyright, 1923, by The New York Times Company.
By Wireless to THE NEW YORK TIMES.

PARIS, Aug. 8.—In the display of new fashions now interesting the public Bernard shows some excellent tailormades, which is his specialty. New stuffs comprise printed gilded jersey frises woven in tapestry designs and gold powdered ribbed silk. The straight line is kept for tailored suits, with long coats very deeply hemmed with fur. Everything is trimmed with long-haired fur except in the case of a novelty brown astrakhan, which is frequently worked in two contrasting shades.

The straight beltless sheath is typical of both coats and dresses, with a deep gore or ruffle extending from knee to hem, usually of fur. An enormous amount of embroidery is used successfully. One coat, trimmed in seal, is made entirely of tiny waxed silk lacings. Another is of green velvet embroidered with large multi-colored woolen flowers.

A great deal of metal brocade and gold embroidery is the rule for evening gowns, with fur hems. All the bright colors are represented.

Doeuillet favors very long coated tailormades of mixed or jaspered repps, broadtails, jersey, faille and velvets. A novelty is a three-piece suit, tailormade, with embroidered bodice and top coat to match. For the afternoon a long straight coat is worn over a sheath and cut by bands of fur—mink, skunk, chinchilla and rabbit. Many good examples are carried out in duvetyn gilded velvet.

Coats and dresses frequently are finished off by flat-shaped ruffles. The dresses rely upon embroidered stuffs and narrow metal braids for effects. A break in the straight line is afforded by a shirred front panel headed to the knee by fur, and in case of a black moire gown trimmed with seal.

Evening dresses are made on a metal foundation of bead traced over gold. A very striking coat is made of gold braid trimmed with deep bands of fine rose velvet silk or metal. Chenille is used as ruffles effectively.

GUARD IS INCREASED AROUND EX-KAISER

He Is Having a Barricade Erected to Shut Out Doorn House From Strangers' View.

Copyright, 1923, by The New York Times Company.
Special Cable to THE NEW YORK TIMES.

DOORN, Aug. 8.—From outside appearances there is an atmosphere of nervous tension surrounding Doorn House, where the constant coming and going of all manner of personages increases this feeling.

The guards surrounding the house have been increased, as also the number of plain clothes police and detectives. All this, however, is more with a view to protecting the exiled royalties from harm than with a view of preventing them from escaping. Some of these Secret Service men are Germans in the service of the Hohenzollerns.

Strangers are no longer allowed to circulate as freely as during the past few months, and are constantly questioned as to their business if they are in the vicinity of the house. They are even followed by detectives.

Former Crown Prince Wilhelm's holiday at Doorn is drawing to a close and it is reported that he will return to the island of Wieringen on Friday.

Yesterday his friend, Count Wolf Metternich, a German naturalized in Holland, who visited on the frontier, visited Doorn House, while Countess Metternich remained at a neighboring hotel. It was at Count Metternich's house that the Crown Prince first found shelter when he fled from Germany in 1918, and he stayed there for two days, when he left Doorn six months ago with the intention of returning to the Fatherland, but changed his mind.

The former ex-Kaiser is having a high barricade of matting erected around his estate in order to prevent the residence from being overlooked from the road and footpath.

FALL IN THE FRANC IS LAID TO BRITISH

Paris Bankers Assert That a London Political Offensive Is the Cause.

RATE HERE DECLINES TO 5.67.

New York Opinion Is That Speculative Selling Accounts for the Change.

PARIS, Aug. 8 (Associated Press).—The continued drop of the franc in London and New York is attributed in French banking circles to a "political offensive" in London.

France does not now need either dollars or pounds sterling, as tourists are bringing it quite enough to cover trade balances, it was said at the Bank of France today. There is no big treasury operation or banking move in progress that would influence exchange, and it is pointed out that the statement of the Bank of France shows the situation to be quite as favorable as it was a month ago.

Financial circles are consequently looking for an explanation in London, where considerable quantities of francs are still held. They contend that even in London the movement cannot be purely speculative, as sometimes has been the case, because the man who sells francs at eighty to the pound sterling will make, in the light of past experience, money only for those to whom he sells.

"We cannot prevent people who own francs from selling them," said a prominent banker. "We can do regarding exchange only what our Premier is doing with regard to Germany, that is, continue the even tenor of our way. French finance has weathered other storms and is not frightened by this one."

New Low Level Is Reached Here.

The franc yesterday went to a new low level in quotations here for the second day in succession and for the third time in a week, attracting attention of foreign exchange dealers, bankers and investors generally to an evidence of weakness for which an explanation has been difficult to obtain. The new low quotation, as reported in New York dealings, was 5.67 cents. This compared with a low point of 5.69 cents touched in late dealings Tuesday and contrasts with the high level for the year of 7.44 cents on Jan. 2. The decline since that time has been steady.

In New York institutions, as judged from statements made yesterday from the offices of several of the largest dealers in foreign exchange, the opinion prevails that speculative selling accounts for the decline. The suggestion that the decline is a result of a British political maneuvre was scoffed at. A world-wide short interest is said to exist in francs, according to the report of one banker, and this has been built up since the suspension of reparation payments by Germany. According to this authority, it was German buying which caused the franc to advance last year.

In support of this view he drew comparisons of French industrial conditions of today and one year ago. The improvement, he said, had been pronounced in the last year and obviously the decline had no relation whatever to actual industrial conditions. In that period, however, the Germans suspended payments on reparations and as a consequence there was removed from the market a large purchasing power for francs.

"When the Germans were making payments," he said, "New York banks frequently received orders to purchase francs in blocks of 1,000,000, or 10,000,000 or even 50,000,000. Today such orders are missing.

"If an agreement should be reached with respect to the Ruhr, this foreign exchange expert suggested, and if Germany as a result should go into the market for more francs, there would be trapped a short interest which is world-wide, and an advance even sharper than the decline might take place.

The French explanation that recent events related to the Ruhr have little to do with the decline is confirmed, in the opinion of New York bankers, by the advance of French Government bonds. In the last week, while franc quotations were declining, these bonds have scored an advance which attracted considerable attention.

FEARS MORE ALOOFNESS IN AMERICAN POLICY

Professor Hoetzsch, German Foreign Expert, Hopes Little From Coolidge Regime.

Copyright, 1923, by The New York Times Company.
By Wireless to THE NEW YORK TIMES.

BERLIN, Aug. 9.—At best there will be no change in America's foreign policy, but probably it will be even more averse to Europe than hitherto, is the conclusion of Professor Otto Hoetzsch, regarded as Germany's foremost foreign political expert, commenting on Presidents Harding and Coolidge in the Kreuz-Zeitung.

"Harding personally bore away a great success which Wilson's policy literally threw into the lap of the Republican Party," he says. "Harding was not far above the average; he was nominated only because more important competitors could find no majority in the convention. He had to be and was an out-and-out party man and as such was politically against the League of Nations and engagements in Europe, but nevertheless Harding had wider vision and saw further.

"The Washington conferences was linked up with his name. More recently he particularly turned toward propaganada for the World Court, wherein he obviously saw preparation for what he recognized as necessary, a more active European policy. Under him the debt agreement with England came to pass and peace relations with Germany were restored. And Harding died at the very moment the turn in America's own more active policy in the Orient had led to a separate treaty at Lausanne between American and Turkey.

"Coolidge is perhaps an even stronger Republican party man than Harding was. Harding's death releases all the painfully patched up opposition factions. Against Johnson, La Follette and McCormick President Coolidge will have his hands full till next election to keep the Republican Party together. Being from the East he is much further away from the farmer interests of the middle West which urged toward a stronger European policy than that of Harding, hailing from Ohio.

"Coolidge therefore could not have a foreign policy of his own, particularly one turning toward Europe, even if he wanted to. Even more than Harding, Coolidge will leave foreign policy to Hughes, and tied to his party job and unacquainted with the big connections in foreign policy will emphasize disinteredness in Europe even more markedly than Harding."

SPAIN BALKS AT SOME OF OUR TREATY PLANS

Wants It to Deal Solely With Trade Without Concession Provisions.

MADRID, Aug. 8 (Associated Press).—The financial and economic experts of the Spanish Government have completed their study of the proposed Spanish-American Commercial Treaty. They have decided to reject that part of the treaty dealing with concessions desired by the United States, because the clause in its entirety is not valid under Spanish law, and therefore cannot be admitted.

Spain desires only to negotiate a treaty dealing exclusively with trade, and, as the negotiations have been postponed until the middle of September, it is suggested by the Commission that the present treaty be prolonged until November, so as not to embarrass the United States or American merchants having business dealings in Spain.

When the period of the present treaty terminates Spain will negotiate with the United States a new treaty based on mutual concessions. Spain, it is declared, is actuated by the most cordial spirit to deal with the United States, but it is pointed out that concessions must come from both sides. For distance, Spain insists upon liberal treatment respecting imports of Spanish wines into the United States for medicinal and religious purposes. And it is declared that if the United States declines to make concessions Spain will be obliged to deny reciprocal preference to American merchandise.

If such a state continues the United States will lose the advantage of the most favored nation treatment, which it now possesses. This, it is announced, will happen when the provisional prolongation of the present treaty terminates within two or three months.

All of the other points in the proposed treaty, dealing with the rights of consuls, crews of ships and emigration are being scrutinized by the Government, and will be made the basis of special parleys.

WOOD GETS DETAILS OF FIGHT WITH MOROS

46 of Fanatical Band Killed—20 Still Holding Out in Stone Barricades.

MANILA, Aug. 8 (Associated Press).—Details of the battle between a detachment of the Philippine Constabulary and Moro religious fanatics, which began Saturday in the Lanao district, Island of Mindanao, resulting in the killing of forty-six of the maddened natives, were received today by Governor General Wood.

Colonel Ole Walce, in command of the Lanao Constabulary, telegraphed to the Governor General that after two days' operations the fanatical Moro band, including their leaders, virtually had been destroyed. Thirteen of the natives deserted, he stated, and escaped, while twenty are still holding out behind stone barricades. Three constables were wounded, one seriously.

Colonel Walce stated that he had tried every peaceful means to placate the fanatics, who were commanded by a Moro chieftain named Guarin. He even obtained the services of messengers from friendly rulers, who were sent to the rebels with offers of peace. He finally decided that any further delay in taking drastic measures would result only in increased slaughter.

"Operations here are exceedingly difficult, owing to the maniacal fanaticism of the Moros and because the terrain is completely covered with old stone barriers and thick growths of bamboo," Colonel Walce stated.

The battle is believed to have been the outcome of an ultimatum delivered to Governor Santos of Lanao last Friday by the Moros, demanding that he turn over to them forty members of the constabulary who, the natives charged, took part in a fight between the Moros and the troops three years ago.

It also has been reported that some of the insurgent leaders, recently returned from Mecca, organized armed bands for the purpose of driving all Christians from Lanao.

TAXED 266,000,000 FRANCS.

Amusement Providers of France Paid Huge Total in 1922.

Copyright, 1923, by The New York Times Company.
Special Cable to THE NEW YORK TIMES.

PARIS, Aug. 8.—Figures issued for 1922 show the net receipts produced by the tax on amusements in France on behalf of the Poor Law Administration were 266,000,000 francs. Of this sum the theatres provided 105,000,000, motion picture houses 82,000,000, concerts and vaudeville shows 70,000,000 and public dance halls 9,000,000.

Paris provided very nearly 30,000,000 francs. The amount of this tax varies from 1 to 25 per cent., according to the standard of the shows. It is levied solely for endowing hospitals and other charitable institutions with funds. It is thus shown that those entering to public amusement in France must be willing to pay a large percentage of their receipts toward taxation.

MUSSOLINI WINS RADICAL SUPPORT

Dissenting Socialists Form a Group to Collaborate With the Italian Premier.

PARTY LEADERS ALARMED

Girondists Declare Faith in a Policy of National Reconstruction.

Copyright, 1923, by The New York Times Company.
By Wireless to THE NEW YORK TIMES.

ROME, Aug. 8.—The most interesting development in the relations between the present Government in Italy and the Socialist Party since Premier Mussolini's rise to power is the foundation by the Socialist Deputies, Alessandri and Bianchi, of a dissident Socialist group which frankly avows its desire of collaborating with Mussolini in the government of the country.

The members of this new group are known as Girondists, from its official newspaper, which is called La Gironde, while all the old Socialist and Communist leaders continue in their attitude of unflinching hostility to the Fascisti. Alessandri, Bianchi and their followers have come to the conclusion that there is some good in Fascismo after all. They do not abandon their Socialist faith, but they believe that they can better protect the interests of the workingmen by collaborating with the Fascists Government.

The foundation of this dissenting Socialist group has caused something like panic in the official Socialist Party. Some twenty Socialist Deputies, including leaders, met today to discuss the situation.

The attitude of the Girondists toward Fascismo is set forth in these extracts from an article in La Gironde:

"The Fascists Government is a reality which must be reckoned with. It is strong and its strength is due not so much to its militia as and above all to the consent and sympathy of the majority of the population. This fact is incontrovertible, but we do not wholly believe those who explain it by saying that the sympathy which the Fascisti enjoy is wrested from the population by fear, or those who say that it is due entirely to a frank and full belief in the Fascista program.

"We believe that the nation backs the Fascisti because the nation has faith in the work of national reconstruction. The Italian people need above all something above all others: They need to work and to be allowed to work in peace and tranquillity. Whoever does not understand this aspiration of the Italian people either is stupid or does not want to understand.

"Finally, whoever does not want to deceive and to be deceived must recognize another fact, that after the convulsions which followed the war had died down there was a deep and diffuse reflowering of national sentiment among Italian workingmen."

The Girondists therefore propose to stretch the hand in friendship to the Fascisti, and, thought continuing to uphold the rights of the proletariat, to inaugurate a system of harmony among the various social classes.

AUSTRIA PROGRESSING IN FINANCIAL REFORM

Zimmerman Believes That the Crown Will Be Scaled Down —Czechs Also Confident.

Copyright, 1923, by The New York Times Company.
By Wireless to THE NEW YORK TIMES.

VIENNA, Aug. 8.—The most important office in the Austrian Finance Ministry Building is now the Commissariat of the League of Nations, where a quiet Dutchman, Dr. Zimmerman, practically supervises and controls Austrian public finances in behalf of the League.

Dr. Zimmerman expresses himself as confident of the ultimate financial reconstruction of Austria with a balanced budget and a stabilized currency, but at the moment is willing only to report progress. The most formidable task of all is effecting the sweeping cut in railway expenses which the League of Nations stipulated, but last week preliminary steps were taken for the complete reconstruction of the official staff.

The complete stabilization of the Austrian crown, Dr. Zimmerman believes, will make possible the ultimate scaling down of the denominations of paper currency, by which the present cumbrous valuation of 70,000 crowns to the dollar may be reformed. Asked if he believed in the possibility of German financial reconstruction through a foreign loan conditioned on similar control of German revenue and expenditure through the League of Nations, he replied unhesitatingly that it would be possible if the reparations dispute were settled. The problem is more complicated than in Austria, but it is believed that the German Government and people are ready to acquiesce.

By Wireless to THE NEW YORK TIMES.

PRAGUE, Aug. 8.—Notwithstanding the collapse in the German mark, hopefulness dominates Czechoslovak financial and business circles. The Government believes that the country's own economic problem is already solved, although the process of currency reform is not yet completed. The export surplus continues large, insuring exchange against violent depreciation, and the budget will soon balance.

The Government and bankers appear to be convinced that the German mark is practically worthless and must be replaced by some different currency before a reform in the German economic situation is possible.

All financial quarters express confidence in the economic recovery of Austria under the existing program of foreign supervision of Austrian public finances.

DEMAND SPIES' UMBRELLAS.

Call for Effects of Executed Men Causes Paris Stir.

Copyright, 1923, by The New York Times Company.
Special Cable to THE NEW YORK TIMES.

PARIS, Aug. 8.—At the Sante Prison, the home of France's most notorious criminals and political prisoners awaiting trial, there was a stir today over what is presumed to have been the carelessness of guards in taking the umbrellas of two Spaniards who were executed during the war for espionage.

At the request of their families the Spanish Consul in Paris recently demanded the personal effects of the two spies. In conformity with law their belongings were turned over to the Spanish official, but the families protested that the umbrellas were missing. This was found to be true, but no trace of the missing umbrellas could be found.

The director of the prison accordingly issued a circular to warders saying in part: "To prevent suspicion falling on the personnel we request the agent who believed himself able without risk to dispose of the two umbrellas to return them, observing the same discretion displayed in taking them."

So far the agent has not responded.

Hold 2 as Alleged Auto Thieves.

Charged with being fugitives from justice in connection with the theft of an automobile in Atlantic City on July 23, Leonard W. Jones, 28, of that city, and his wife, Caroline Jones, 23, were locked up by the local police last night. The two were arrested while attempting to sell an automobile for $400 at 125 West Fifty-fourth Street.

CUNO DEFIES FRANCE AS REDS ASSAIL HIM

Continued from Page 1, Column 1.

terror," and the people in the unoccupied territory will "support actively" those in the occupied region. Chancellor Cuno asserted in addressing the Reichstag when it convened for a short extraordinary session today.

Alluding to the British draft reply of the German note, the Chancellor observed that the principles upon which Great Britain based her proposals really were not pleasant for Germany.

There were many suggestions in the draft which appeared impossible to the German Government, so far as it was able to judge without knowledge of the supplementary documents, asserted the Chancellor. In an endeavor to maintain good relations with her comrade in arms of yesterday, England had gone extraordinarily far in her concessions to the French standpoint.

"It is not our business," declared Herr Cuno, "to expatiate on what England considers her interests, and we are not so foolish as to imagine sympathies for Germany where there are none."

Emphasizing the danger and the futility of conjectures pending the publication of the British documents, the Chancellor said that the only thing certain was that there was no reason for any great hopes. Nevertheless, he added, the German Government cannot abandon the belief that economic common sense and a sense of justice will eventually prevail in foreign countries.

"Germany must be prepared for a long period of suffering," he added, "and to accommodate herself to such circumstances and not expect to work wonders. We must believe in ourselves, and manifest that belief, not by fatalistic resignation but by determined action.

Denounces France's Attitude.

"The world knows we are ready to take into account French prestige if France ceases to impose humiliation merely for the sake of humiliation, but what we cannot and will not do is to abandon our German land and betray our fellow-countrymen.

Alluding to France's demand for cessation of passive resistance, before she is willing to open negotiations or say what she wants, the Chancellor emphatically declared that it was impossible to ask the people of the Ruhr and the Rhineland to abandon their sole weapon unconditionally. And, moreover, even were the German Government to attempt this impossibility, nothing would be achieved because "behind one impossibility there would soon arise an endless chain of other impossibilities by which French policy blocks the way to understanding."

"What we cannot do and will not do is to abandon a German land and betray fellow-countrymen," he repeated. "We refuse to work under the bayonets of our oppressors."

"With complete and unconditional submission to the French demands, we should merely be buying a document which imposes upon us impossible obligations which the whole world recognizing as absurd.

"The Ruhr is ready to be freed when the last pfennig is paid. We are to make impossible payments when the most vital instrument for the realization of such payments, namely, the Ruhr, remains severed from us. We are, despite these impossible payments, to restore our credit, stabilize our currency and balance our budget, while France knowingly and openly by her action in the Ruhr has done everything to offset Germany's entire economic and political organization.

"Germany must collapse, but she must pay, and if she does not pay as a result of her collapse she is to be accused of fresh failures and is to be exposed to new persecutions until the work of destruction has been completed.

"But if this process of destruction, which the world watches as if it is paralyzed, is to be accomplished in the name of justice we must be under no illusion. Submission to the merciless obstinacy of the French Government would have to be sealed with a document which would be worse than the Treaty of Versailles, which weighs like a curse upon the peoples of Europe.

Europe's "Ruler and Destroyer."

"The British draft reply suggests that Germany should withdraw its orders and regulations regarding passive resistance, thereby giving the occupation authorities the possibility of altering the occupation régime and re-establishing the normal economic life of the occupied regions.

"This proposal also, which practically sacrifices the German standpoint to the French standpoint, has been rejected by the ruler and destroyer of Europe.

"If it is the case that there are no practical possibilities for reaching an understanding with France, which is desired by us but rejected by Paris, and if there is no light on the horizon which promises speedy help, then it is for us to keep alive by means of our own our iron determination and to make every sacrifice. In this we must rely solely on ourselves. We stand alone and must and will help ourselves.

"Therefore," Chancellor Cuno concluded, "it is necessary to continue with all our strength passive resistance free from mad acts of violence and terror against the people in the occupied region, and to support actively from the unoccupied territory the population which is persevering in a passive resistance of its own will."

The Chancellor asserted that France was receiving only one-fifth the coal and coke which she formerly received and declared that France could not hope for better deliveries, as the workers and employers refused to work at the point of the bayonet for the benefit of the oppressor.

He counseled his hearers to have nothing to do with civil war and announced that the Government would suppress with the strongest hand any civil disorder or rioting. He pleaded for open discussion as a means of saving the nation and said that he himself was ready to resign when it was felt the people had lost confidence in him.

CUNO HOPES IN VATICAN.

Constant Efforts at Settlement Said to Be in Progress There.

LONDON, Aug. 8 (Associated Press).—Constant efforts toward a settlement of the Ruhr situation are in progress at the Vatican, according to The Daily Telegraph. Charles Jonnart, French Ambassador to the Holy See, says the newspaper's informant, has had another long and important audience with the Pope, while former Chancellor Wirth of Germany, who is staying in Rome, and the German Minister at the Vatican, Herr Bergen, have been in constant communication with Cardinal Gasparri, the Papal Secretary of State.

The hopes placed in the Vatican by Germany are considerable, says the writer, who concludes:

"If it is too early to say that the Vatican channel is already being used to establish direct connection between Paris and Berlin, one can safely assume that it is being kept clear for a transaction of this sort."

TALK OF LEAGUE SOLUTION.

London Notes Cecil's Talk With Millerand and Poincare.

Special Cable to THE NEW YORK TIMES.

LONDON, Aug. 8.—The Prime Minister and Lord Curzon conferred at 10 Downing Street today.

While the Government has been subjected to considerable criticism by the "die-hards," it has been reinforced in its views on the reparations problem by reports from all parts of the country, indicating that their policy had received general support.

Important consultations were held today between Ministers and experts as a preliminary to tomorrow's Cabinet meeting at which, it is expected, there will be a full attendance of Ministers, to discuss the draft of the reply to the French and Belgian notes.

Among the Ministers will be Lord Robert Cecil, who has had interviews with President Millerand and Premier Poincaré in France. These interviews, says The Oaily Telegrap's diplomatic correspondent, have been connected, in the main, with the possibility of a League of Nations solution of the difficulty. The same paper's parliamentary correspondent says:

"Discussion in Government circles appears to have revolved around two suggested lines of procedure—thee stabishment of an international commission to determine Germany's capacity to pay and the reference of the whole question to the League of aINtions."

Concerning the question of the inter-allied debts raised by Poincaré the Westminster Gazette's diplomatic correspondent says: "The Governmaqts is not disposed to go beyond Bonar Law's plan, which revealed that in return for a general settlement of reparations Great Britain was prepared to forego her debts to the allies of the German debt was proportionately reduced and a pool was formed from German payments above the fixed minimum for allied debts to America."

LONDON, Aug. 8 (Associated Press).—The Cabinet council which was to have been held today has been postponed until tomorrow and, according to the latest reports, the publication of the documents constituting the British case in the reparation problem has been delayed until the end of the week.

Reports are growing insistent that Premier Baldwin is experiencing great difficulty in converting to his view the die-hard section of his party led by Lord Derby and the Marquis of Salisbury, which, ever since it succeeded in overthrowing Lloyd George, has had a great ascendency in the Government councils.

Moreover, the tone of Chancellor Cuno's speech before the Reichstag today is little calculated to make the British task easier.

In accordance with the President's proclamation this Store will be closed all day Friday, August 10th, to observe the National Day of Mourning.

R. H. Macy & Co. Inc.
Herald Square New York

Exceptional Sale

5,000
MEN'S SHIRTS
$1.94

The Lowest Prices Elsewhere for Shirts of Qualities Similar to These Are $2.85 and $3.45

These shirts are from a maker of some of America's finest shirts. The materials and workmanship used are of the finest. They are truly extraordinary values.

The Sale Assortment Includes:

1,000 Shirts of Imported English Broadcloth
In All White
Lowest Verified Price Elsewhere $3.45.

600 Shirts of Imported English Broadcloth
In Lustrous Stripe and Fancy Jacquard Patterns.
Lowest Verified Price Elsewhere $3.45.

600 Shirts of Self-Striped Madras
In White, Tan and Gray.
Lowest Verified Price Elsewhere $2.45.

1,200 Shirts Fine Woven Madras
In Lustrous Stripe and Fancy Jacquard Patterns.
Lowest Verified Price Elsewhere $2.85.

1,000 Shirts of Mercerized Poplin
In White, Tan and Gray.
Lowest Verified Price Elsewhere $2.85.

600 Shirts of Fine Woven Madras
In Lustrous Stripe and Fancy Woven Patterns.
Lowest Verified Price Elsewhere $2.85.

Sizes 13½ to 17 — *Extra Selling Facilities*

Sale of 7,200
Men's Athletic Union Suits
69c
Formerly 89c to $1.88

These garments were taken from our regular stock of high quality underwear and reduced for this sale. They are all fine light-weight suits of madras and jacquard weaves, carefully tailored and finished—just the type of undergarments that you want for August and September wear.

Sizes 34 to 46

Macy's—Main Floor, 34th Street.

Men's
Warm Weather Clothes

3-Piece Tropical Worsted Suits
$24.75
Formerly $29.75

Neat stripe and plain effects in medium and light gray as well as in many dark colors. The coats are all silk trimmed.

3-Piece Flannel Suits
$21.75
Formerly $29.75

The coats are made with soft roll fronts, in two- and three-button models, with silk yoke lining. Excellent for dressier wear.

3-Piece Mohair Suits, $24.75
Formerly $29.75 and $34.75

Carefully tailored, of best quality mohair. The coats are made with French facing, and are silk trimmed. Neat effects in dark colors.

2-Piece Gabardette Suits, $16.50*
Formerly $24.75 and $29.75

Gabardette is our own registered trademark name for the light, cool, long-wearing gabardine-like fabric of which these suits are made. The suits are in two- and three-button sack or sport models in either tan or gray; the coats have silk yoke and silk taped seams.

*Tradenamed registered.

Genuine Palm Beach Suits, $12.50

Linen Knickers
$3.29
Good quality linen of just the right weight, in white and tan. All sizes.

White Flannel Trousers
$6.94
Fine grade, all wool white flannel, carefully tailored and silk sewn.

Macy's—Fifth Floor, Front.

Merchandise Purchased Today Will Be Delivered Saturday

In order that all of our employes may fulfill the expressed wish of the President that Friday be observed as the National Day of Mourning, no deliveries will be made on that day. Instead, purchases made today will be delivered on Saturday.

TREATY TEXT GIVEN ON DISARMAMENT

League Commission Announces Full Plan for General and Regional Guarantees.

OUTLAWS AGGRESSIVE WAR

Power is Given to the Council to Decide When a Nation is Attacked.

By EDWIN L. JAMES.

Copyright, 1923, by The New York Times Company.

Special Cable to THE NEW YORK TIMES.

PARIS, Aug. 8.—The League of Nations Disarmament Commission made public the full draft of the "treaty of mutual assistance" which was completed yesterday for submission to the League Assembly. The project has the effect of vastly increasing the powers of the League Council in giving it authority to declare in case of war which State is the aggressor and therefore to act against what State the pledged assistance shall be given.

The new plan, which will go before the Assembly at Geneva in September, is based on a general treaty of mutual guarantee supplemented by special arrangements among two or more powers. The Italian delegates at the time of the issuance of the text today made public a communiqué saying that their Government could not support the special-treaties part of the project because it seemed to mark a return to the old system of defensive alliance, which often became offensive in practice.

It is intended by the League leaders that the offers of protection given by the plan shall cause States to reduce their armaments. The theory of the fathers of the plan is that nations in the same quarter of the globe shall promise to aid one another in case of attack, but critics say that the result will be that nations will be guided in making their particular treaties by political rather than geographical conditions.

Nations not members of the League may join in the plan if they choose. For instance, a non-aggressive agreement between the United States and Canada could become a particular agreement under the general project as well as a common agreement among the nations of North and South America on the Monroe Doctrine.

Aggressive War Called Crime.

Article I. of the treaty draft says:

"The high contracting parties, solemnly declaring aggressive warfare an international crime, severally undertake that none of them will be guilty of its commission against another."

After this declaration of principles the treaty adds Article II., as follows:

"The high contracting parties jointly and severally undertake to furnish assistance in accordance with the provisions of the present treaty to any one of their number should the latter, after having reduced its armaments in accordance with the present treaty, be an object of aggression."

It is provided that whenever one nation thinks that another nation's military plans bespeak ideas of aggression it shall complain to the Secretary General of the League who shall call the Council, which shall decide whether there is danger of aggression. In case of aggression the Council shall decide within four days from the date the Secretary is notified which State is the aggressor, and the contracting parties agree to accept this decision, it being provided that the nations involved shall not vote. The Council shall decide whether to apply economic sanctions to the aggressor or it may notify the contracting States what military forces are expected of them, may provide a plan of financial assistance for the State attacked, and may, with the consent of the States attacked, name a commander-in-chief for the forces arrayed against the aggressor.

It may be said that these provisions practically repeat what is in the covenant, but the real meaning of the new project is conveyed in Article VI., providing for particular agreements complementing the general treaty, "exclusively for the purpose of mutual defense." It is added that these treaties are intended solely for "determining in advance the assistance they would give each other in the event of any act of aggression which they may consider possible against them."

These agreements would be concluded under the auspices of the League of Nations and all are to be approved by the Council, which is also to have the right to declare when such agreements exceed their purpose as laid down. In case of war the parties to a particular agreement would not necessarily await the action of the Council before acting. However, they should notify the Council immediately what steps they intend to take.

Must Give Notice on Armaments.

Article IX. says that in view of the security furnished by this treaty the contracting parties shall inform the Council of the League of the reduction of armaments which they consider proportionate to the safety furnished. In addition the contracting parties undertake to co-operate in any plan of disarmament which the League may decide upon and to supply the League at all times with any desired information as to such armaments.

Article XI. contains the so-called Cecil idea, which Lord Robert Cecil believes will tend to lessen American opposition to Article X. of the League covenant. This says:

"No high contracting parties shall be under obligations in principle to cooperate in a continent other than the one in which they are situated, in military, naval or air operations undertaken in connection with the general or supplementary assistance provided for by this treaty."

There is an echo of the Treaty of Versailles in Article XII., which says that the cost of military assistance given to a attacked State shall be borne by the aggressor State "up to the extreme limits of its financial capacity," and shall be a first charge on the whole assets of that State.

Article XIII. says that any State not a member of the League may join in the plan on consent of two-thirds of the signatories.

Questions of dispute arising under the treaty are to be referred to the World Court. The treaty would remain in force for a period of fifteen years, but allotments of armaments would be subject to revision every five years if sufficient reason could be shown for that action.

COMMISSION APPROVES MANDATORY REGIMES

But League Body Proposes Alcohol Law for British Africa and Bars French Recruiting.

GENEVA, Aug. 8 (Associated Press).—General approval of the administration of the mandates given by the League of Nations was accorded today by the Permanent Mandates Commission at a public session closing its three weeks' hearing on the reports submitted by the mandatory powers.

The commission found that the mandatory powers have fully protected the rights of the native populations. As outlined, the measures taken by these powers against the abuse of alcohol in the mandatory countries were considered satisfactory, but the commission decided to recommend to the Council of the League an act pertaining to the importation of alcohol into the African territory under British mandate.

The commission held that the spirit, if not the letter, of the mandates would be violated if the natives were recruited for the army as it was intended they should be utilized only for defense and the maintenance of order in Togo and French Kamerun.

M. Beau, who represents France on the commission, said that the commission could not object to a mandatory regarding complaints that competition between different mission organizations had become inconvenient, as the mandates accord religious freedom so long as order is maintained.

The French representative called attention to the spread of social diseases among the natives of certain mandated territories. Details, recommendations or criticisms made by the commission, it was announced, would first be forwarded to the interested powers and the League Council before being made public.

MOTHER OF TRIPLETS HEARS NEWS NEXT DAY

Glad She Has Three Instead of One and Asks to See Them in Hospital.

Mrs. Margaret Isherwood, wife of Harry Isherwood, Surrogate of Essex County, N. J., who after a cæsarean operation gave birth to three boys on Tuesday night, was told of her good fortune for the first time yesterday.

Mrs. Isherwood lay in a ward in a private hospital in Newark, when Dr. Sarah Edwards, her attending physician, entered.

"Why can't I see my baby?" Mrs. Isherwood asked the doctor.

The physician smiled and shook her head.

"Is anything the matter," anxiously inquired Mrs. Isherwood.

"No, except that there is more than one baby," the doctor replied.

"Two?"

Dr. Edwards laughed. "Worse than that," she said, "There are three."

"Good—I'm glad," the mother said, "and I want to see them."

The three youngsters were brought in to her and she was permitted to look at them.

Surrogate Isherwood, asked if he intended to take a holiday to celebrate his good fortune, said, emphatically, "No. I'll have my hands full keeping at work to make all ends meet, now."

FORDS IN ROW WITH DETROIT

Firm to Fight Police Car Award to Rival—May Quit Financing City.

Special to The New York Times.

DETROIT, Mich., Aug. 8.—Edsel Ford today announced that the Ford Motor Company will ask an injunction restraining the city from placing an order with the Cadillac Motor Company for six touring cars and one chassis to be used as police fliers.

"It is not a matter of needing the business, but of principle," he said. "The Lincoln car won the speed tests conducted by the Division of Motor Transportation and the specifications said that the result would be taken into consideration in awarding the contract for the fliers."

After the council awarded the contract to the Cadillac, Mayor Dorsmus vetoed the action and declared it illegal. Last night the council overruled him by a vote of 6 to 2.

As a result of the mix-up, Edsel Ford today intimated that the Ford Motor Company, of which he is President, is not likely to be interested in the further financing of the city. Henry Ford has loaned the city $3,000,000 at a rate of interest below that demanded in the New York market.

HIS SILVERWARE STOLEN.

Several Thousand Dollars' Worth Taken From Home of Importer.

Special to The New York Times.

PATCHOGUE, N. Y., Aug. 8.—The country home of George Washington, coffee importer, at Bellport, L. I., was entered by thieves last night during the absence of servants, and silverware worth several thousand dollars, including several antique bowls and platters, was stolen. The family is away on an auto tour. The estate was left in charge of the farm and household servants under Henry Fox, the superintendent. A butler and his wife and the cook and a maid left the house early last evening to attend a moving picture show in Bellport.

Constable Orville Terwilliger was summoned and he notified District Attorney Leroy Young and Sheriff Amiza Biggs of Suffolk County, who are conducting an investigation. As only solid silverware was stolen, Constable Terwilliger believes that the work was done by the same gang that recently operated in Southampton and that the gang is making a specialty of silver, melting and disposing of it to counterfeiters.

FIND 3 ON LONE ISLAND.

Shell-Shocked Veteran, Nurse and Her Brother Arrested.

PROVIDENCE, R. I., Aug. 8.—A shell-shocked World War veteran, who recently escaped from Butler Hospital in this city, a nurse formerly employed at that institution, and her brother, were found leading a Robinson Crusoe life on an uninhabited island in the Palmer River near Warren, R. I., today.

Eugene Blanchard, husband of the woman, who had been seeking his wife since her disappearance some weeks ago, heard that she was on the island with two men and informed the Warren police, who visited the place.

The veteran, Peter J. Finley, greeted the police with a revolver as they landed, but fled into his tent when the officers produced weapons. Finley, Mrs. Blanchard and the latter's brother, William Caswell, the third member of the party, were taken to Warren Police Headquarters.

CRAIG LOSES SALARY FIGHT.

Controller Ordered to Pay Two Whose Checks He Withheld.

Supreme Court Justice Burr decided yesterday that Controller Craig must pay the salaries of Edward P. O'Connor, a clerk of the Board of Estimate, and James Matthews, secretary of the Sinking Fund Commission, and pay $50 costs to each in their mandamus proceedings against the Controller.

O'Connor's check for $683 and Matthews's for $564 for the period from May 10 to July 15 were held up by the Controller on the ground that they were not performing duties which they were certified as performing on the payroll. His action resulted from his dispute with Mayor Hylan over the Sinking Fund Commission.

The Mayor advanced money to the two men to support their families when notified the checks had been held up.

Newcombe Queens Transit Leader.

Richard S. Newcombe, a lawyer, and former Public Works Commissioner of Queens, has been selected to head the Committee on Transit, which is being organized to obtain transit facilities for Queens.

At a meeting tonight in the Queens Chamber of Commerce, plans will be adopted for enrolling a committee of 500, following the suggestion of President Connolly, to demand better transit facilities.

Plan Labor Day Celebration.

The annual Labor Day celebration of the Central Trades and Labor Council will be held at Fort Hamilton, Brooklyn. A program of games and speeches is being arranged.

IRISH ELECTION DAY FIXED FOR AUG. 27

Dail Eireann Will Be Dissolved Today—New Parliament to Meet Sept. 19.

DE VALERA TO MAKE SPEECH

Dail Republican Newspaper is Sold in Dublin Streets Without Government Interference.

Copyright, 1923, by The New York Times Company.

By Wireless to THE NEW YORK TIMES.

DUBLIN, Aug. 8.—Dissolution of the Dail Eireann will take place tomorrow, with nominations for the new Dail on Aug. 18, polling on Aug. 27, and a meeting of the new Parliament Sept. 19.

President Cosgrave, in making this announcement, said the new register of voters was not yet ready but would be by Friday next. The election campaign is proceeding very quietly.

A significant sign of the times is the reappearance on the streets of Dublin of a daily republican newspaper named Sinn Fein, which is being sold freely by newsboys. Among its chief contributors is de Valera, whose whereabouts is still the subject of much curious gossip and who has announced his intention of addressing his constituents next week in County Clare.

A few months ago the mere possession of republican literature was a penal offense, and the fact that the Government has relaxed its regulations is a welcome sign of improving conditions.

Before adjournment this evening the Dail passed the land bill received from the Senate and a resolution declaring the bill necessary to public peace. This will insure the bill coming into operation immediately upon being signed by the Governor General, instead of being held up for seven days, as required by clause 47 of the Free State constitution.

SIX MATADORS KILLED IN SPANISH BULL FIGHTS

Disastrous Season for Toreadors Ends With Wounding of Three Picadors—Two Dying.

Copyright, 1923, by The Chicago Tribune/Co.

MADRID, Aug. 8.—The bull fighting season ended today was one of the most disastrous in its history for toreadors.

At the big Valencia meeting six matadors were killed by bulls. At fights yesterday at Vitaria, Barcelona and Madrid three famous picadors, Algabend, Ventaldra and Romero were gravely wounded, the first two being reported as dying.

Bombita, known as the greatest toreador in Spanish countries and who earned a fortune in South America, Mexico and Spain, suffered a fractured skull yesterday while speeding in an automobile to the last bull fight of the season at Seville.

BLAMES MAN TRAIN HIT.

Engineer Says Alfred H. Curtis Stepped in Front of Engine.

Special to The New York Times.

GREENWICH, Conn., Aug. 8.—Alfred H. Curtis, who was injured by an eastbound train at the Coscob railroad station yesterday afternoon, stepped in front of the train, according to James Cody, the engineer. Motorcycle Policeman John Grissler obtained a signed statement from Cody asserting that Curtis stepped from the station platform to the track as the train slowed down to stop at the Coscob station.

Curtis, who is 69 years old, is resting comfortably at the Greenwich Hospital.

Harry Smith, Curtis's attendant, left him on the platform to go into the station for a moment and just as the latter returned the accident occurred. Curtis lives at 30 East Sixtieth Street, New York. His family are living near Coscob this Summer. e has been at the Blythewood sanitarium here for the last few months.

BRITISH MAY ADVISE POLES.

Likely to Send Finance Official—Stotesbury Leaves Warsaw.

Copyright, 1923, by The New York Times Company.

By Wireless to THE NEW YORK TIMES.

WARSAW, Aug. 8.—There is every reason to believe that the negotiations for the appointment of a British financial adviser to Poland are drawing to a successful conclusion, though no definite announcement on the subject has yet been made.

In connection with the new Polish Bank of Issue, founded by State and private capital, rumors are associating English and German joint banking interests. If this should prove correct it would be a disappointment to the French commercial interests which for so long have been fostered by the Polish-French political liaison.

It is also worthy of notice that E. T. Stotesbury, representing large American financial interests, has just left Warsaw after a short visit, during which he was in touch with high Polish officials.

2 HURT IN SALOON FIGHT.

Arrest Owner Who Wounded Alleged Bootlegger.

Patrick Dunn, 32, of 92 Armstrong Avenue, Jersey City, was removed to St. Mary's Hospital, Hoboken, last night with a bullet wound in his head as the result of a fight in Thomas Burns's saloon, 1,040 Willow Avenue, Hoboken.

Burns was attended for scalp wounds received when Dunn smashed a chair over his head and he was then locked up on a charge of atrocious assault and battery with intent to kill.

The police said the fight took place over bootleggers' spoils. They said Dunn engaged Burns in argument and struck him with a chair. According to the police, Burns fired two shots at Dunn, one lodging above the left ear.

Burns's brother James was held as a material witness. The police are looking for two men who accompanied Dunn to the saloon.

RUTH FINED FOR SPEEDING.

Ball Player Pays $25 Penalty With $100 Note.

Babe Ruth was in the Traffic Court yesterday, charged with driving his automobile at fifty miles an hour on the Harlem River Speedway.

Two years ago Ruth was in the Traffic Court twice on similar charges, and on the second occasion was sentenced to a day in jail.

Under the law, only traffic offenses within a year are taken into consideration when a speeder is arraigned, and on this account Magistrate H. Stanley Renaud let Ruth off yesterday with a fine of $25. Ruth handed a $100 note to the court clerk, receiving $75 in change.

Ruth was served with a summons by Motorcycle Patrolman Vincent J. McAuley on Aug. 4.

NEGRO BOY ADMITS POISONING WHITE BABY

Centreville (Md.) Lad Held for Death Also Tried to Kill Family to Avenge Rebuke.

Special to The New York Times.

CENTREVILLE, Md., Aug. 8.—A plot by a 12-year-old colored boy to wipe out a family of husband and wife and two infant children was uncovered today by Justice Robert Coursey after William Coppage Hall Jr., 1-year-old son of Mr. and Mrs. William C. Hall of Church Hill, had died from injuries supposed to have been received in a fall.

The funeral of the child was halted at 2 o'clock this afternoon while a coroner's inquest was held, which established the fact that Frank Bryson, a colored boy, had placed quantities of strychnine in the baby's milk to kill it, and also had scattered the poison in salt, sugar, oatmeal and coffee about the Hall home with the confessed intention of killing the father of the child. He said he saw Mrs. Hall use the poison last week to kill mice.

He admitted causing the death of the child because he was tired of attending to it and said that he tried to kill Mr. Hall because he had been reprimanded for staying out late last Saturday night. The boy was placed in Centreville Jail this afternoon and is being held without bail.

Yesterday morning he took the child for a ride in a small express wagon and it was supposed that in crossing the street the child fell out and suffered injuries which caused its death.

The infant suffered violent convulsions, and, fearful that the fall had resulted in concussion of the brain, the parents started for the hospital but the baby died on the way.

ASK BIG TAX COMPROMISE.

Sayles Executors Want Agreement in Rhode Island Case.

Special to The New York Times.

PROVIDENCE, R. I., Aug. 8.—Permission to enter into a compromise with the State Board of Tax Commissioners relative to the payment of the inheritance tax on the estate of Frank A. Sayles, millionaire banker and manufacturer, is sought in a petition filed in the Pawtucket Probate Court today by Frank O. Read, James R. McCall and Kenneth F. Wood, executors of the Sayles will. The executors are also trustees under four trusts for the children of the testator and beneficiaries to the extent of the residue of the estate.

The State in 1922 assessed against the estate, including that portion held by the trustees, a tax of $207,988.66 under the inheritance tax of 1916 and transfer taxes of $1,113,792.89. The trustees paid $1,321,000 of these taxes in cash under protest and on March 22 last filed a petition in equity for the abatement or refund of the taxes so paid. The present petition is for permission to enter upon a compromise agreed upon with the State Board of Tax Commissioners.

TWO HURT IN TROLLEY BUMP

Gates Avenue Car Jumps Switch and Hits Another.

Two persons were slightly injured and a hundred passengers shaken yesterday afternoon when a Gates Avenue trolley car jumped a switch at Gates and Franklin Avenues, Brooklyn, and ran into a car on the Franklin Avenue line.

The Gates Avenue car, bound for downtown Brooklyn, and in charge of Motorman Cornelius Wanamaker, brought up against the side of the other car which had on board seventy-five passengers bound for Coney Island. Hannah Brand of 447 Grand Street, Brooklyn, and Sonsia Fiddle, 10, Willett Street, Manhattan, who were on the Franklin Avenue car, received slight injuries for which they were treated by an ambulance surgeon from the Jewish Hospital. Traffic was tied up nearly an hour while the wrecking crew cleared the tracks.

BILBO LEADING CONNER.

Holds Second Place in Mississippi Primary for Governor.

JACKSON, Miss., Aug. 8.—Theodore G. Bilbo, former Governor of Mississippi, who was regarded in many quarters as not having a chance for the gubernatorial nomination in yesterday's Democratic primary, continued to slowly increase his lead over Senett Conner in the race for second place in the five-cornered contest in the face of approximately 95,000 votes tabulated this afternoon by The Jackson News.

The figures were: Whitfield, 32,970; Bilbo, 27,316; Conner, 19,902; Franklin, 11,791; Bell, 5,483.

The two high men will enter the run off primary Aug. 28, and the winner of that race will be the next Governor, for nomination on the Democratic ticket in Mississippi is equivalent to election.

Henry L. Whitfield, who took the lead at the outset continued to pile up gains.

CAPITAL DIVORCES RISE.

Suits Filed Since Jan. 1 Exceed All Previous Records.

Special to The New York Times.

WASHINGTON, Aug. 8.—This promises to be a banner year for divorces in Washington, if the record made from Jan. 1 to date is kept up. There is every indication that it will, as 300 cases involving domestic disputes have been brought in the District of Columbia Supreme Court so far this year, against 375 for all of last year.

There has been a steady increase in the number of divorce suits filed since 1917, when 363 suits were entered. There were 371 in 1915, 382 in 1919, 388 in 1920 and 390 in 1921.

So far this year there have been 126 suits for absolute divorce filed.

Cases of cruelty, drunkenness and desertion have increased in the last three years.

$500,000,000 OIL SUIT.

Standard of Indiana Is Accused of Infringing Patents.

SANTA BARBARA, Cal., Aug. 8.—Half the gasoline production of the world is affected by the $300,000,000 suit of the Universal Oil Company against the Standard Oil Company of Indiana, it was said yesterday in the hearing of evidence in the suit before Federal Judge Hall of Sedalia, Mo., at Santa Maria.

The Universal company charges that the Standard has infringed on its patents in refining gasoline. The process in the litigation was invented by J. A. Dubbs of Santa Maria, and the first plant to use the process, it is said, was built there in 1900, a second being erected in 1920.

ELEVATED GUARD FINED.

Hit a Stranger Who Interfered When Child Crawled Under Stile.

Magistrate Charles A. Oberwager in Tombs Court yesterday fined Clifton G. Larrimore of 400 West Fiftieth Street $15 when he was brought before him upon the complaint of Samuel Solomon, a Detroit merchant, who charged Larrimore, a special officer at the South Ferry elevated station with punching him in the nose.

Solomon said Larrimore hit him after he had asked the officer to use more consideration in dealing with a child who had crawled under the turnstile.

RUSSEKS
The Shop of Original Modes
34th Street FIFTH AVENUE 35th Street

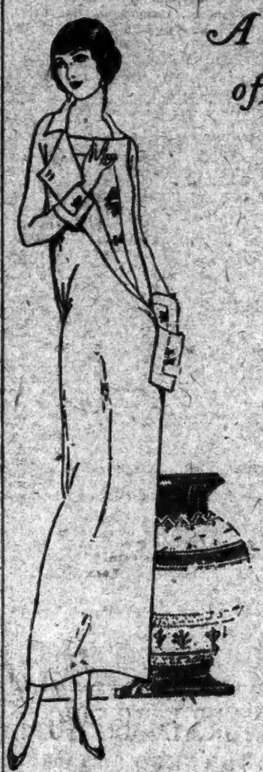

A Special Presentation of the New Mode in
DRESSES
of
CHARMEEN
A Lustrous Twill Cloth for Present and Autumn Affairs
At the Special Price of
$49.50

Tailored Dresses of Charmeen
Inimitable in their smart simplicity are the new Russek long sleeve frocks of Charmeen in black and navy with individual effects.

★

Afternoon Gowns of Satin
Black satin gowns with long sleeves that emphasize their smartness by their individuality.

$59.50

TO CLOSE OUT
TO-DAY
SLEEVELESS
SPORTS SUITS
7.95
These were 16.50

TWO-PIECE eponge suits with contrasting stripes on grey or buff backgrounds.

Also sleeveless flannel suits with pleated skirts which were 19.75
Now 9.75

AVEDON
FIFTH AVENUE
at Fortieth Street

Telesco Partition
REG. U.S. PAT. OFF.
IT TELESCOPES

A Partition to Make You Proud of Your Office

Movable Telesco Partition is the kind that successful men want in their office.

In the new Stock Exchange Building—Canadian Pacific—Pershing Square and the like, we supplied all the partition.

Telesco is the partition that you'll be proud to own.

Phone for Full Particulars

IMPROVED OFFICE PARTITION CO.
28 GRAND ST. ELMHURST NEW YORK N.Y.
TELEPHONE NEWTOWN 3400

In Accordance with the President's Proclamation this store will be closed all day Friday, August 10th, to observe the National Day of Mourning.

Franklin Simon & Co.
A Store of Individual Shops
FIFTH AVENUE, 37th and 38th STS.

ANNOUNCE
The new shoe fashion for Autumn is
The Bramley
Registered in the United States Patent Office
STEP-IN PUMP

A really new foot silhouette—slim, graceful, youthful and different

12.00

Made on the uncopiable Bramley last which has been imitated but never duplicated, this new Step-in model, with its tailored inserts of elastic fits with precision and comfort.

In patent leather, suede, satin or kidskin. In black, shades of brown or gray

Entire Contents Copyrighted, 1923, by Franklin Simon & Co., Inc.

In Accordance with the President's Proclamation this store will be closed all day Friday, August 10th, to observe the National Day of Mourning.

Franklin Simon & Co.
A Store of Individual Shops
FIFTH AVENUE, 37th and 38th STS.

For Madame
PARFAIT SHEER
SILK STOCKINGS
WITH NEW LOW SPLICED SOLES

In all the smart colors. Blonde tortoise shell, moresque, atmosphere, French nude, beige, cinnamon, shades of gray, black or white.

3.95

There are two outstanding fashions in stockings—sheerness and certain colors. To these essential fashions parfait adds new low spliced heels.

Entire Contents Copyrighted, 1923, by Franklin Simon & Co., Inc.

Enjoy
Flaming Youth
by Warner Fabian
these Summer days
A novel of frolicsome society.
12th large printing. ($2.00)
BONI & LIVERIGHT, N. Y.

Careful Supervision

This school supervises both the work and the play of its scholars—capable instructors, and a sufficient number of them, are always on hand on the athletic fields as well as in the classrooms.

The school's educational and athletic facilities are unusual.

Catalogue mailed on request.

CHESTNUT HILL ACADEMY
CHESTNUT HILL, PHILA.

YANKS LOSE FINAL TO BROWNS, 4 TO 3

Williams's 20th Homer With One On Wins First Game Under Austin Regime.

DAVIS CHECKS LATE RALLY

Fans Ruth and Smith With Two On in Ninth—Series Ends in Tie—Ezzell Banished.

Jimmy Austin celebrated his first day as manager of the St. Louis Browns by defeating the leading Yankees and earning an even break for the Browns in the final game of the series at the Stadium yesterday afternoon. Austin, the successor of Lee Fohl, gets credit for the victory, but he received some timely aid from Ken Williams and Dixie Davis. It was Williams who broke up the game in the seventh inning when he dropped his twentieth home run of the season into the right field bleachers, scoring Gerber ahead of him, giving the Browns a lead of 4 to 3, and it was Davis who checked a threatening Yankee rally in the ninth, when with two men on the bases and one out, he fanned Ruth and Smith. The final score was St. Louis 4, New York 3.

Austin, the same peppery Jimmy who earned the sobriquet of "Pepperpot" during his playing days, displayed all kinds of ginger around the coaching lines, and even when in the dugout he kept the players well keyed up. The Browns fought all the way, protesting everything that looked close. They protested so vigorously in the ninth, when Umpire Evans called Witt safe at first on a very close play, that Ezzell, who raced over from third base to join the chorus, was told by Evans that he had done enough for the day and to spend what was left of the afternoon on the bench. Manager Austin, who was among his players while the boys were waging their verbal bout with Evans, accepted the Ezzell decision with a smile, called Ellerbe from the bench to care for third base, and the game was resumed.

Davis and Herb Pennock were the opposing moundsmen, and it was a duel all the way. The Browns, as usual, got away to an early lead, but the Yankees overcame this advantage shortly after and set the pace until the seventh, when Williams delivered his damaging blow.

Ruth Robbed of Hit.

The Browns introduced another pitcher who refused to show any fear of the slugging Babe, and he pitched to Ruth in each one of the Babe's five trips to the plate. Ruth registered one hit out of five times at bat, and was robbed of another when Gerber, who was playing back of second base for him, raced over into the regular position of the second baseman and got his rip in time to throw him out.

Huggins was trying to win the game just as hard as Austin, and he sent in two pinch hitters during the afternoon. But the one big howl came from the Yankees in the fifth, when Ward hit one over the screen in right field. Two men were on base at the time and all made the circuit. Ward was so confident that the ball was fair that he trotted to the dugout. Umpire Ormsby ruled, however, that the ball was foul, and despite protests from Huggins, Coach O'Leary, Shawkey and a few other Yankees, Holmes insisted that the ball was foul and Ward then fouled weakly to the catcher.

The Browns went into the lead in the first inning. Tobin started hostilities with a double to left, went to third on Gerber's sacrifice, and scored on Williams's single over second, which Ward knocked down but was unable to recover in time to make a play. Jacobson followed with a long single to left centre, sending Williams to third. The next two men, McManus and Severeid, were retired on easy plays. Dugan doubled in the first inning, but Ruth and Smith were unable to offer any aid.

After the Browns were set down in order in the second, Pipp started a rally with a single to centre, reached second on Ward's sacrifice, and came home when Scott dropped a hit in left. Williams made a hard effort to make the catch but the ball struck his glove and then bounced into the left field boxes. It was ruled a two-base hit. After Schang flied to Williams, Pennock surprised by sending a single to left which Williams fumbled, Scott scoring without a play being made on him.

Yanks Score in Fifth.

There was no more scoring until the fifth, when the Yankees added another run. With Witt out, Dugan singled along the third base line, reached second while Gerber was throwing out Ruth, and scored on Smith's single to centre. Pipp walked, Ward sent his near-homer over the right field screen, then fouled out.

The Brows registered their second run in the sixth, with the aid of a wild pitch. After McManus had been retired by Ward, Severeid walked, and went to third on Ezzell's double. With Schliebner at bat, Pennock made a wild pitch and Severeid scored. Pennock then fanned Schliebner and forced Davis to roll to Ward.

Then came the decisive seventh. Tobin sent a long fly to Ruth, but Gerber got a hit when the ball glanced off Dugan's glove into left field. Williams dropped a homer into the right-field bleachers, and two runs counted. The next two Browns were easy. The Yanks had a chance to score in the seventh, but bas baserunning broke it up. Witt opened with a single off Ezzell's shins, but was caught at second on Gerber's throw to McManus. Dugan singled to centre, and Ruth followed with one to right, but Smith and Pipp failed to help them along.

Everything was quiet in the eighth and in the first half of the ninth. After Hendrick batted for Pennock and was out, Schliebner to Davis, Witt beat out a hit to Gerber and reached second when Davis walked Dugan. Davis then ended the game by fanning Ruth and Smith, each taking a healthy swing on the third strike.

The score:

ST. LOUIS (A.)	Ab	R	H	Po	A
Tobin,rf	5	1	1	1	0
Gerber,ss	4	1	2	2	6
Williams,lf	4	1	2	4	1
Jacobson,cf	4	0	1	6	0
McManus,2b	3	0	0	3	4
Severeid,c	3	1	0	4	0
Ezzell,3b	4	0	1	1	3
Ellerbe,3b	0	0	0	0	0
Schl'bner,1b	4	0	0	11	1
Davis,p	4	0	1	1	0
Total	35	4	8	27	15

NEW YORK (A.)	Ab	R	H	Po	A
Witt,cf	4	0	2	3	0
Dugan,3b	4	1	3	1	3
Ruth,lf	5	0	1	6	0
Smith,rf	5	0	1	0	0
Pipp,1b	3	1	1	11	0
Ward,2b	3	0	0	4	2
Scott,ss	3	1	2	1	2
aMeusel	1	0	0	0	0
McNally,ss	0	0	0	0	0
Schang,c	4	0	1	1	0
Pennock,p	3	0	1	0	4
bHendrick	1	0	0	0	0
Total	36	3	12	27	11

aBatted for Scott in eighth.
bBatted for Pennock in ninth.
Errors—St. Louis 0; New York 1 (Pipp).

St. Louis ......1 0 0 0 0 1 2 0 0—4
New York ......0 2 0 0 1 0 0 0 0—3

Two-base hits—Tobin, Scott, Dugan, Ezzell. Home run—Williams. Sacrifices—Gerber, Ward. Left on bases—New York 10, St. Louis 7. Base on balls—Off Pennock 2, Davis 3. Struck out—By Pennock 1, Davis 2. Wild pitch—Pennock. Umpires—Holmes, Evans and Hildebrand. Time of game—2:05.

Catcher's Balk, Unusual Play, Seen at New Orleans

NEW ORLEANS, Aug. 8.—An unusual play in baseball, a "catcher's balk," occurred in the game between Little Rock and New Orleans. In the seventh inning, with Gould pitching and Neiderkorn catching, New Orleans filled the bases. Mitze waited the pitcher out and drew the count to three balls and two strikes. When Gould started to pitch to the batter the three base runners moved simultaneously. Tucker was almost home when the ball passed the plate. Neiderkorn stepped in front of the plate and cut off the throw, trapping Tucker. Umpire McGowan called the play a balk and allowed Tucker to score and Mitze to take first base.

TIGERS BREAK EVEN IN DOUBLE-HEADER

Defeat Red Sox, 4 to 0, and Lose Second Game on Homer by Burns, 3 to 2.

BOSTON, Aug. 8.—Boston and Detroit broke even in a double header today. Dauss pitched his fourteenth victory of the season in the opener, the Tigers winning, 4 to 0.

George Burns's home run over the left field fence in the seventh inning gave the Red Sox the run which won the second game, 3 to 2. Detroit's fielding was sharp and often brilliant.

The scores:

FIRST GAME.

DETROIT (A.)	Ab	R	H	Po	A
Blue,1b	2	1	0	13	1
Jones,3b	4	0	2	1	4
Cobb,cf	4	1	2	3	1
Manush,lf	4	1	2	0	0
Heilmann,rf	3	0	1	1	0
Haney,2b	4	0	1	1	5
Rigney,ss	4	0	0	6	4
Bassler,c	2	1	1	5	0
Dauss,p	3	0	0	0	2
Total	30	4	9	27	17

BOSTON (A.)	Ab	R	H	Po	A
Fewster,2b	3	0	2	8	1
Devormer,c	2	0	0	2	3
aFlagstead	1	0	0	0	0
Picinich,c	0	0	0	0	0
Collins,rf	4	0	2	1	2
Burns,1b	4	0	0	12	1
Reichle,cf	3	0	0	3	0
Harris,lf	4	0	1	1	0
Shanks,3b	4	0	1	1	1
McMillan,ss	4	0	1	3	5
Ehmke,p	3	0	0	1	1
Fullerton,p	0	0	0	0	2
Total	32	0	9	27	16

a Batted for Devormer in eighth.
Errors—Boston 1 (Reichle).

Detroit ......0 0 3 0 0 0 0 0 1—4
Boston ......0 0 0 0 0 0 0 0 0—0

Two-base hits—Manush, Harris. Sacrifices—Devormer, Heilmann. Double plays—Ehmke, Burns, Devormer; Haney, Rigney and Blue (2). Left on bases—Detroit 5, Boston 8. Bases on balls—Off Dauss 2, Ehmke 3. Hits—Off Ehmke 6 in 2 2-3 innings, Fullerton 3 in 6 1-3. Losing pitcher—Ehmke. Umpires—Owens and Dinneen. Time of game—1:30.

SECOND GAME.

BOSTON (A.)	Ab	R	H	Po	A
Fewster,2b	3	1	1	4	6
Walters,c	2	1	0	4	1
Collins,rf	3	0	1	1	0
Burns,1b	4	1	2	11	1
Reichle,cf	4	0	1	1	0
Harris,lf	4	0	1	2	0
Shanks,3b	4	0	2	2	0
McMillan,ss	4	0	1	1	2
Ferguson,p	3	0	0	0	4
Total	31	3	9	27	15

DETROIT (A.)	Ab	R	H	Po	A
Blue,1b	3	0	1	12	0
Jones,3b	3	0	0	1	4
Cobb,cf	4	1	2	2	0
Manush,lf	3	1	2	1	0
Heilmann,rf	4	0	1	2	0
Haney,2b	4	0	0	1	2
Rigney,ss	4	0	1	1	2
Woodall,c	3	0	0	4	1
Bassler,c	1	0	0	0	1
Halloway,p	2	0	0	0	2
aVeach	1	0	0	0	0
Pillette,p	0	0	0	0	2
Total	30	2	7	24	13

a Batted for Halloway in seventh.
Errors—Boston 1 (Fewster); Detroit 0.

Boston ......0 0 2 0 0 0 1 0 .—3
Detroit ......0 0 0 2 0 0 0 0 0—2

Two-base hits—Heilmann, Collins. Home run—Burns. Stolen bases—Reichle, Shanks. Sacrifices—Walters, Collins, Ferguson, Jones. Double plays—McMillan, Fewster and Burns (2). Left on bases—Detroit 6, Boston 9. Bases on balls—Off Halloway 2, Ferguson 3. Struck out—By Ferguson 5, Halloway 3, Pillette 1. Hits—Off Halloway 7 in 6 innings, Pillette 2 in 2. Hit by pitcher—By Ferguson (Manush). Losing pitcher—Pillette. Umpires—Dinneen and Owens. Time of game—1:56.

FABER HOLDS ATHLETICS.

White Sox Get Lead Off Harris and Triumph by 5-3.

PHILADELPHIA, Aug. 8.—Chicago found Harris easy today and batted out a victory over Philadelphia in the third game of the series, 5 to 3. Faber held the Athletics safe at all times.

Galloway was the star of the game with a double and single and a wonderful one-hand catch back of second. Heimach, who relieved Harris, pitched well, but his support allowed the White Sox to score two runs against him.

The score:

CHICAGO (A.)	Ab	R	H	Po	A
Hooper,rf	4	0	1	2	0
Mostil,cf	5	3	2	1	0
Collins,2b	3	1	0	1	3
Sheely,1b	4	1	2	15	0
Falk,lf	4	0	1	0	0
Kamm,3b	4	0	2	0	4
McClellan,ss	4	0	1	1	2
Schalk,c	4	0	1	6	1
Faber,p	4	0	0	0	3
Total	37	5	12	27	13

PHILADELPHIA (A.)	Ab	R	H	Po	A
McGowan,cf	4	1	1	2	0
Galloway,ss	4	1	2	2	8
Hale,3b	3	0	0	0	0
Hauser,1b	4	0	0	8	1
Miller,lf	4	1	2	4	0
Welch,rf	4	1	2	4	1
Scheer,2b	4	0	0	3	3
Perkins,c	2	0	0	4	0
aMatthews	0	0	0	0	0
Bruggy,c	1	0	0	1	0
Harris,p	0	0	0	0	2
Heimach,p	3	0	0	1	1
bWalker	1	0	0	0	0
Total	34	3	7	27	11

a Ran for Perkins in seventh.
b Batted for Heimach in ninth.
Errors—Chicago 2 (Hooper, McClellan); Philadelphia 1 (Scheer).

Chicago ......0 0 3 1 0 1 0 0 0—5
Philadelphia ......0 0 0 0 0 1 2 0 0—3

Two-base hits—Sheely, Galloway. Stolen bases—Mostil, Matthews. Sacrifices—Collins, Falk. Left on bases—Chicago 13, Philadelphia 7. Bases on balls—Off Faber 2, Harris 3, Heimach 3. Struck out—By Faber 4, Heimach 4. Hits—Off Harris 7 in 2 2-3 innings, Heimach 5 in 6 1-3. Hit by pitcher—By Faber (Hale). Wild pitch—Faber. Umpires—Rowland, Ormsby and Connolly. Losing pitcher—Harris. Time of game—2:18.

EASTERN LEAGUE.

YESTERDAY'S RESULTS.

Hartford 5, Albany 1.
(First game.)
Hartford 3, Albany 1.
(Second game.)
Springfield 10, Bridgeport 9.
(First game.)
Bridgeport 16, Springfield 1.
(Second game.)
Worcester 4, Waterbury 2.
(First game.)
Worcester 6, Waterbury 2.
(Second game.)
New Haven 4, Pittsfield 2.
(First game.)
New Haven 7, Pittsfield 3.
(Second game.)

STANDING OF THE CLUBS.

	Won.	Lost.	Per Ct.
Hartford	66	36	.647
New Haven	66	38	.635
Springfield	55	48	.534
Worcester	49	52	.485
Waterbury	47	58	.448
Bridgeport	44	58	.431
Albany	44	59	.427
Pittsfield	41	63	.394

New York-Pennsylvania League.

YESTERDAY'S RESULTS.

Williamsport 4, Scranton 3.
(First game.)
Williamsport 3, Scranton 0.
(Second game.)
Elmira 6, Wilkes-Barre 5.
(First game.)
Elmira 18, Wilkes-Barre 4.
(Second game.)

AINSMITH'S HOMER STOPS GIANTS, 4-3

Champions' Winning Streak Halted When Cardinals Come From Behind in Eighth.

HAINES OUTPITCHES RIVAL

Bentley Weakens After Seventh and St. Louis Ties Count on Two Hits and Wild Pitch.

Special to The New York Times.

ST. LOUIS, Aug. 8.—The rush of the Giants was halted today and their lead in the flag race was sliced by half a game when they dropped the opening combat of a series with the Cardinals by a score of 4 to 3. While this game was being played, the Pirates were splitting a double-header with the Robins, so that the Giants' edge in the bunting pursuit now stands at seven games.

It was a home run drive from the bat of Ainsmith that decided a stirring pitching engagement between Bentley and Haines in the eighth inning and plunged the Giants to defeat. The champions were leading by one run when the Cardinals took their turn at bat in the eighth and the tying of the score preceded Ainsmith's rap. The home half of the inning started with Bottomley getting a hit on a slam that almost took Kelly's legs from under him.

Bentley then let loose a wild pitch that sent Bottomley to second. Stock was thrown out by Maguire, who made a splendid pick up of the hard hit drive, Bottomley going to third, to score on Myers's sacrifice fly to Young. Then came Ainsmith's homer, the ball clearing a low fence at one end of the left field bleachers.

In the ninth the Giants fought stubbornly to tie the score and win. Snyder, who was first up, lined to Myers, but Bentley hit to left for two bases. He was taken off second to permit Shinners to run for him. Young was hit by a pitched ball, but O'Connell, who batted for Maguire, hit to Haines, who threw to Stock, forcing Shinners. Frisch, who had gone hitless in four previous trips to the plate, could not produce in the pinch, but grounded to Bottomley, ending the game.

Young Crosses Plate.

A bunt by Young put the Giants in motion after Bentley had been retired in the third inning. Jackson followed the bunt with a single to centre and although Frisch lifted a fly to Myers, Meusel smacked the ball to left centre for a base and Young scored. Jackson raced to third on the hit and when Myers threw to that bag, Meusel went on to second. Stengel, however, flied to Myers.

The score was tied by the Cardinals in their half of the third. Freigau and Haines had perished when Flack drew a pass. Blades singled to right, Flack stopping at second, whence he scored on Hornsby's single to centre. Bentley pitched effective ball and Hornsby was forced at second when Bottomley hit to Kelly.

In the fourth the Giants got to Haines for two more runs. Kelly, who led off, singled to centre, Jackson also singled to centre, Kelly going to second. Snyder sent them along with a sacrifice, but when Bentley hit sharply to Stock, Kelly was caught between third base and the plate. While the play on him was in progress Jackson got to third and Bentley to second, and Young brought both men in when he tripled to left centre.

Maguire was unable to bring Young in, lifting a high fly which Freigau caught in short left centre. The Cardinals scored a run in the fifth inning, again after two were out. Blades walked and singles by Hornsby and Bottomly brought him home.

Freigau Hits Double.

A splendid catch by Young in the sixth inning probably cost the Cardinals a run. Ainsmith hit a fly to short right Centre. Young rushed in and, hurling himself at the ball, clutched it as he skidded along on his chest. Had this ball got away from Young, harm might have accrued, for Freigau knocked the ball to the bleachers in right centre for two bases. He was abandoned on second for Snyder dug a ball, hit by Haines, out of the dirt in front of the plate and cut the batter down with a throw to Kelly.

The score:

ST. LOUIS (N.)	Ab	R	H	Po	A
Flack,rf	3	1	1	2	0
Blades,lf	3	1	1	0	0
Hornsby,2b	3	0	2	2	2
Bot'mley,1b	4	1	2	9	2
Stock,3b	4	0	0	1	3
Myers,cf	3	0	1	5	0
Ainsmith,c	4	1	1	3	1
Freigau,ss	4	0	1	4	2
Haines,p	3	0	0	1	3
Total	31	4	9	27	13

NEW YORK (N.)	Ab	R	H	Po	A
Young,rf	3	1	2	3	0
Maguire,2b	3	0	1	4	4
Frisch,3b	5	0	0	0	2
Meusel,lf	4	0	1	0	0
Stengel,cf	4	0	2	1	0
Kelly,1b	4	0	1	11	1
Jackson,ss	4	1	1	1	4
Snyder,c	3	0	0	4	1
Bentley,p	4	1	1	0	1
aShinners	0	0	0	0	0
bO'Connell	1	0	0	0	0
Total	35	3	9	24	13

aRan for Bentley in ninth.
bBatted for Maguire in ninth.
Errors—St. Louis 2 (Freigau, Haines); New York 0.

St. Louis ......0 0 1 0 1 0 0 2 x—4
New York ......0 0 1 2 0 0 0 0 0—3

Two-base hits—Freigau, Bentley. Three-base hit—Young. Home run—Ainsmith. Sacrifices—Snyder, Myers. Double play—Jackson, Maguire and Kelly. Left on bases—New York 9, St. Louis 7. Bases on balls—Off Bentley 3, Haines 2. Struck out—By Bentley 3, Haines 2. Hit by pitcher—By Haines (Young). Wild pitch—Bentley. Umpires—Pfirman, Finneran and Quigley. Time of game—1:40.

CUBS BEAT PHILS, 4-2.

Kaufmann Is Victor Over Ring in Pitching Duel.

CHICAGO, Aug. 8.—Kaufmann held the Phillies to five hits today and defeated Ring in a pitching duel, the Chicago Cubs winning 4 to 2. Ring pitched a good game but was wild and the Cubs bunched their hits.

The score:

CHICAGO (N.)	Ab	R	H	Po	A
Statz,cf	3	0	1	2	0
Adams,ss	4	0	0	2	1
Grant'am,2b	4	0	0	1	3
O'Farrell,c	3	1	1	0	1
Friberg,3b	3	2	1	1	4
Miller,lf	2	0	1	1	0
Heathcote,rf	3	1	3	2	0
Elliott,1b	2	0	0	8	1
Kaufmann,p	4	0	1	1	2
Total	*27	4	8	27	12

PHILADELPHIA (N.)	Ab	R	H	Po	A
Sand,ss	4	0	0	2	0
Williams,cf	3	0	1	2	0
Wrigh'ne,3b	3	1	0	1	1
Tierney,2b	4	1	1	2	3
Walker,rf	4	0	1	2	0
Lee,lf	3	0	0	0	0
Holke,1b	3	0	0	10	0
Wilson,c	3	0	2	8	1
Ring,p	3	0	0	0	7
aLeach	1	0	0	0	0
Total	31	2	5	24	12

a Batted for Lee in ninth.
* Stats given base, because of catcher's interference.
Errors—Chicago 3 (Grantham, Elliott, Kaufmann); Philadelphia 0.

Chicago ......0 1 0 1 0 0 1 1 x—4
Philadelphia ......2 0 0 0 0 0 0 0 0—2

Home run—Friberg. Stolen bases—Tierney, Walker. Sacrifices—Wrightstone, Elliott (2), Friberg. Double play—Grantham, Adams and Elliott. Left on bases—Philadelphia 4, Chicago 8. Bases on balls—Off Ring 5, Kaufmann 1. Struck out—By Kaufmann 5, Ring 2. Balk—Kaufmann. Passed ball—O'Farrell. Umpires—Moran, Westervelt and Hart. Time of game—1:39.

AMERICAN ASSOCIATION.

YESTERDAY'S RESULTS.

Louisville 6, Minneapolis 5.
Kansas City 4, Columbus 1.
Milwaukee 16, Toledo 10.
St. Paul 11, Indianapolis 6.
(First game.)
Indianapolis 4, St. Paul 2.
(Second game.)

STANDING OF THE CLUBS.

	Won.	Lost.	P. C.
St. Paul	64	37	.634
Kansas City	64	37	.634
Louisville	57	48	.543
Columbus	50	51	.495
Indianapolis	50	52	.490
Milwaukee	50	57	.467
Minneapolis	41	62	.401
Toledo	36	69	.343

BASEBALL Today, Yankee Stadium. Yankees vs. Detroit. Game starts 3:30.—Advt.

BASEBALL

YESTERDAY'S RESULTS.

AMERICAN LEAGUE.

St. Louis 4, New York 3.
Chicago 5, Philadelphia 3.
Detroit 4, Boston 0.
(First game.)
Boston 3, Detroit 2.
(Second game.)
Cleveland at Washington.
(postponed.)

NATIONAL LEAGUE.

St. Louis 4, New York 3.
Brooklyn 9, Pittsburgh 2.
(First game.)
Pittsburgh 5, Brooklyn 2.
(Second game.)
Chicago 4, Philadelphia 2.
Cincinnati-Boston.
(not scheduled.)

STANDING OF THE CLUBS.

AMERICAN LEAGUE.

	Won.	Lost.	P.C.
New York	68	34	.667
Cleveland	57	47	.548
St. Louis	53	49	.520
Detroit	48	49	.495
Chicago	48	52	.480
Washington	45	54	.455
Philadelphia	44	56	.440
Boston	39	61	.390

NATIONAL LEAGUE.

	Won.	Lost.	P.C.
New York	69	36	.657
Pittsburgh	61	42	.592
Cincinnati	61	43	.587
Chicago	55	49	.529
Brooklyn	53	51	.505
St. Louis	53	53	.500
Philadelphia	34	69	.330
Boston	30	72	.294

WHERE THEY PLAY TODAY.

AMERICAN LEAGUE.

Detroit at New York.
(Game starts at 3:30 P. M.)
Chicago at Philadelphia.
St. Louis at Boston.
Cleveland at Washington.

NATIONAL LEAGUE.

New York at St. Louis.
Brooklyn at Pittsburgh.
Philadelphia at Chicago.
Boston at Cincinnati.

SKEETERS LOSE TWO TO SYRACUSE STARS

Jersey City Drops Both Games of a Double-Header by the Scores of 9-5 and 3-2.

The Syracuse Stars made it four in a row over the Jersey City Skeeters at Jersey City yesterday afternoon, taking both ends of a double-header, 9 to 5 and 3 to 2. The first game was a slugging affair, each team getting thirteen hits, but the visitors were aided by Musante's wildness. Lefty Swartz held the Skeeters at bay in the second game, being invincible in the pinches.

The scores:

FIRST GAME.

SYRACUSE (I.)	Ab	R	H	Po	A
Silva,lf	3	2	2	3	0
Gislason,2b	5	2	3	3	4
Taggert,rf	4	2	2	0	0
McKee,1b	5	0	3	12	0
Makin,3b	4	0	0	0	1
Niebergall,c	5	0	1	3	0
Holm,cf	5	1	0	0	0
Keating,ss	5	1	1	0	5
Reinhart,p	4	1	1	1	4
Total	35	9	13	27	14

JERSEY CITY (I.)	Ab	R	H	Po	A
Faber,ss	3	2	2	4	6
Donelson,rf	5	0	2	1	0
Jacobs,lf	4	0	2	3	0
Holt,1b	4	1	1	12	0
Wagner,cf	4	1	2	1	0
McCrea,c	5	0	1	4	2
Getz,3b	4	0	1	1	5
Ray,2b	4	1	1	3	3
Musante,p	1	0	0	0	0
Lynch,p	2	0	0	0	3
aHanson	1	0	0	0	0
Total	35	5	13	27	18

a Batted for Lynch in ninth.
Errors—Syracuse 0; Jersey City 4 (Faber, Wagner, McCrea, Ray).

Syracuse ......2 0 1 5 0 0 0 1 0—9
Jersey City ......0 2 0 0 0 0 0 1 2—5

Two-base hits—Wagner (2), McKee. Stolen bases—Keating, Gislason. Sacrifices—Keating, Jacobs, Taggert. Double plays—Reinhart, Keating and McKee; McKee, Faber and Holt (2); Keating, Gislason and McKee (2); Reinhart and McKee. Left on bases—Syracuse 8, Jersey City 7. Bases on balls—Off Musante 4, Reinhart 3, Lynch 2. Struck out—By Musante 1, Reinhart 1, Lynch 2. Hits—Off Musante 8 in 3 innings (none out in fourth), Lynch 5 in 6. Hit by pitcher—By Musante (Keating). Losing pitcher—Musante. Umpires—Derr and Magerkurk. Time of game—1:50.

SECOND GAME.

SYRACUSE (I.)	Ab	R	H	Po	A
Silva,lf	4	2	3	3	0
Gislason,2b	5	0	2	2	1
Taggert,rf	3	0	1	2	0
McKee,c	3	0	0	2	0
Makin,3b	3	0	0	0	1
Dubuc,1b	3	0	2	5	0
McCarty,1b	0	0	0	2	0
Holm,cf	3	0	0	3	0
Keating,ss	3	0	0	1	2
Swartz,p	3	0	0	0	2
Total	27	3	8	21	8

JERSEY CITY (I.)	Ab	R	H	Po	A
Faber,ss	4	0	1	2	1
Donelson,rf	3	0	1	1	0
Jacobs,lf	3	0	0	1	1
Holt,1b	4	0	1	6	0
Wagner,cf	3	0	0	1	0
McCrea,c	3	0	0	8	1
Getz,3b	1	0	0	1	0
Ray,2b	3	0	0	0	1
Lucey,p	3	2	2	0	4
Total	27	2	5	21	8

Called for agreement.
Errors—Syracuse 2 (Gislason, Swartz); Jersey City 0.

Syracuse ......1 0 1 0 1 0 0—3
Jersey City ......0 0 0 0 1 0 1—2

Two-base hit—Gislason. Three-base hits—Silva (2), Lucey. Sacrifices—Getz, Taggert. Left on bases—Syracuse 4, Jersey City 9. Bases on balls—Off Swartz 4. Struck out—By Swartz 1, Lucey 5. Balk—Swartz. Umpires—Magerkurk and Derr. Time of game—1:20.

OTHER INTERNATIONAL GAMES

At Reading.

FIRST GAME.

		R.	H.	E.
Toronto	0 0 0 0 0 2 0 0 0	2	5	1
Reading	0 0 0 0 0 0 0 0 0	0	4	3

Batteries—M. Thomas and Vincent; Martin and Lynn.

SECOND GAME.

		R.	H.	E.
Toronto	0 0 0 0 3 0 0	2	7	1
Reading	0 1 0 1 0 0 0	2	6	1

(Called by agreement.)
Batteries—Taylor and Vincent; Enzmann and Clarke.

At Baltimore.

FIRST GAME.

		R.	H.	E.
Baltimore	0 4 0 0 0 3 0 0 .	7	8	2
Buffalo	0 0 3 0 0 0 2 0 1	6	9	3

Batteries—Parnham and Styles; Fisher, Gerdy and Vanderbach.

SECOND GAME.

		R.	H.	E.
Baltimore	0 5 0 0 3 0 .	8	12	2
Buffalo	0 0 1 0 0 0 0	1	3	3

(Called by agreement.)
Batteries—Thomas and Cobb; Werre and Vanderbach.

STANDING OF THE CLUBS.

	Won.	Lost.	P. C.
Baltimore	70	30	.642
Rochester	69	45	.605
Buffalo	60	55	.522
Reading	56	56	.500
Toronto	58	57	.504
Syracuse	50	65	.435
Jersey City	47	68	.409
Newark	43	69	.378

WHERE THEY PLAY TODAY.

Rochester at Jersey City.
Syracuse at Newark.
Toronto at Baltimore.
Buffalo at Reading.

SOUTHERN ASSOCIATION.

YESTERDAY'S RESULTS.

New Orleans 6, Little Rock 2.
Mobile 8, Memphis 3.
Atlanta 5, Nashville 4.
Birmingham 12, Chattanooga 5.
(First game.)
Birmingham 4, Chattanooga 1.
(Second game.)

STANDING OF THE CLUBS.

	Won.	Lost.	P. C.
New Orleans	64	36	.640
Mobile	58	44	.572
Nashville	57	51	.528
Atlanta	54	50	.519
Birmingham	53	53	.500
Memphis	51	53	.490
Chattanooga	43	66	.389
Little Rock	35	68	.364

ROBINS BREAK EVEN WITH THE PIRATES

Capture First Game, 9-2, as Vance Hangs Up His Ninth Victory in a Row.

PITTSBURGH WINS SECOND

Morrison Holds Brooklyn While Grimes Meets Sixth Straight Defeat—Score, 5-2.

Special to The New York Times.

PITTSBURGH, Pa., Aug. 8.—The Brooklyn Robins and Pirates opened their long series here this afternoon and the teams broke even in a double-header. The Robins won the first game by a score of 9 to 2, but were defeated in the second by a count of 5 to 2.

Dazzy Vance held his winning streak intact in the first encounter, when he held the Pirates to five hits and hung up his ninth straight victory. Opposed to Vance when the game started was Earl Hamilton, but in the third round he was relieved by Ray Steineder. Jim Bagby finished the game.

In the second game Burleigh Grimes tried to break his losing streak, but was not successful. Burleigh was hit freely by his former team mates who collected eight hits off him, which included a home run by Max Carey. John Morrison hurled against Grimes and until the ninth session he allowed only three scattered blows. In the last frame the Robins rallied and bunched four singles for their only two runs. Grimes has now lost six games in a row and eight out of his nine last starts.

The Robins took the lead in the second inning of the first game and rolled along to an easy victory. Bert Griffith opened the second chapter with a single. DeBerry struck out, but passes to High and Berg filled the bases. Vance was retired on strikes. Bailey then singled and Bert Griffith and High crossed the plate.

DeBerry Makes Timely Double.

In the next inning Tom Griffith led off with a single and Fournier sacrificed, but was safe when Hamilton fumbled the ball. Bert sacrificed and then DeBerry poled a double to left, which sent Tom Griffith and Fournier home. Steineder replaced Hamilton after DeBerry made his two-bagger and the relief twirler prevented further scoring until the next session, when one more Robin tally was chalked up.

Steineder gave way to a pinch hitter in the seventh inning and Jim Bagby finished the contest. In the eighth the Robins gathered three more runs. Berg singled, and Vance sacrificed. Bailey doubled and Berg scored. Johnston then grounded to Maranville and Bailey was thrown out going to third. Tom Griffith walked and Fournier drove Johnston home with a single. Tom Griffith and Fournier worked the double steal successfully, Tom scoring.

Vance's speed was too much for the Pirates, except in the third inning, when doubles by Bigbee and Carey and an error by Berg accounted for the two Pirates' tallies. During the remainder of the game Vance was master of the situation.

Carey Hits Homer.

The Pirates scored their first run in the second game in the third inning, when Max Carey hit one of Grimes's shoots to the right field corner of the lot for a home run.

In the fifth the Buccaneers increased their lead when two hits and an error by Johnston resulted in three more tallies.

In the sixth the Pirates picked up another run when Grimm walked, took third on Gooch's single and scored when Morrison sent a long sacrifice fly to Bailey.

Johnston led off in the ninth with a single, and after Tom Griffith fanned Fournier, Bert Griffith and Taylor singled. Olson ran for Fournier, and Johnston scored on Bert Griffith's hit, and Olson counted when Morrison was tossing out High. French ended the game with a grounder to Barnhart.

The scores:

FIRST GAME.

BROOKLYN (N.)	Ab	R	H	Po	A
Bailey,cf	4	1	2	2	0
Johnston,2b	4	1	2	2	5
T.Griffith,rf	4	2	1	1	0
Fournier,1b	4	1	2	11	0
B.Griffith,lf	4	1	1	0	0
DeBerry,c	5	1	3	5	0
High,3b	5	1	1	0	0
Berg,ss	4	1	1	3	3
Vance,p	4	0	0	0	1
Total	36	9	16	27	15

PITTSBURGH (N.)	Ab	R	H	Po	A
Bigbee,lf	4	1	1	1	0
Carey,cf	4	1	2	3	0
Rawlings,2b	4	0	0	1	4
Traynor,3b	4	0	0	1	2
Barnhart,rf	4	0	0	2	0
Mara'ville,ss	4	0	0	0	4
Grimm,1b	3	1	1	10	1
Mattox,c	3	0	1	8	1
Hamilton,p	1	0	0	0	1
Steineder,p	2	0	0	0	0
aRussell	1	0	0	0	0
Bagby,p	0	0	0	0	2
Total	33	2	5	27	15

a Batted for Steineder in seventh.
Errors—Brooklyn 1 (Berg); Pittsburgh 2 (Maranville, Hamilton).

Brooklyn ......0 2 2 1 1 0 0 3 0—9
Pittsburgh ......0 0 2 0 0 0 0 0 0—2

Two-base hits—DeBerry (2), Bigbee, Carey, Bailey, High. Stolen bases—Fournier (2), Carey, T. Griffith. Sacrifices—Fournier, B. Griffith, High, Vance. Left on bases—Brooklyn 9, Pittsburgh 4. Bases on balls—Off Hamilton 3, Steineder 1, Bagby 1. Struck out—By Vance 5, Hamilton 3, Steineder 1. Hits—Off Hamilton 5 in 2 1-3 innings, Steineder 4 in 4 2-3, Bagby 4 in 2. Passed ball—DeBerry. Losing pitcher—Hamilton. Umpires—Klem and Wilson. Time of game—1:55.

SECOND GAME.

PITTSBURGH (N.)	Ab	R	H	Po	A
Bigbee,lf	4	1	2	4	0
Carey,cf	2	2	1	3	0
Rawlings,2b	4	1	1	3	6
Traynor,3b	4	0	1	0	4
Barnhart,rf	3	0	0	6	1
Mar'nville,ss	4	0	0	0	8
Grimm,1b	4	1	2	9	0
Gooch,c	4	0	1	2	0
Morrison,p	3	0	0	0	2
Total	31	5	8	27	19

BROOKLYN (N.)	Ab	R	H	Po	A
Bailey,cf	4	0	0	8	0
Johnston,2b	3	1	1	2	5
T.Griffith,rf	4	0	2	0	0
Fournier,1b	4	0	2	12	2
aOlson	0	1	0	0	0
B.Griffith,lf	4	0	1	0	0
Taylor,c	4	0	1	2	2
High,3b	3	0	0	2	1
Berg,ss	3	0	0	2	3
bDeBerry	1	0	0	0	0
French,ss	0	0	0	0	0
Grimes,p	3	0	1	0	1
Total	33	2	7	24	15

aRan for Fournier in ninth.
bBatted for Berg in eighth.
Errors—Pittsburgh 0; Brooklyn 4 (Bailey, Johnston, Taylor, Berg).

Pittsburgh ......0 0 1 0 3 1 0 0 x—5
Brooklyn ......0 0 0 0 0 0 0 0 2—2

Three-base hit—B. Griffith. Home run—Carey. Stolen bases—Rawlings, Traynor. Sacrifice—Morrison. Left on bases—Brooklyn 6, Pittsburgh 7. Bases on balls—Off Grimes 4, Morrison 2. Struck out—By Grimes 1, Morrison 2. Umpires—Klem and Wilson. Time of game—1:52.

HEYDLER SUSPENDS LUQUE.

Bans Reds' Pitcher Until Investigation of Fight Is Finished.

CINCINNATI, Ohio, Aug. 8.—Pitcher Adolfo Luque of the Cincinnati Nationals was suspended today as a result of the clash that occurred in the eighth inning of the Reds-Giants game here yesterday. President August Herrmann of the Cincinnati club received the telegram from President John A. Heydler, who was in Chicago for the day, stating that Luque was suspended for violation of the playing rules.

Another telegram was sent directly to Luque by Heydler notifying him he was under suspension until the league authorities have the opportunity of making an investigation. President Herrmann said that the duration of the suspension of Luque depends upon the results of the investigation and that until reports have been filed in the matter there will be no definite announcement.

BLUME'S CONDITION BETTER.

Giants' Pitcher Will Return to Brooklyn Home Soon.

Word was received at the home of Clinton Blume in Brooklyn yesterday that the young pitcher of the New York Giants, who was operated on for appendicitis in Houston, Miss. last Saturday, is rapidly improving and will be able to return home in a short time. Blume, it was said, will make no effort to pitch again this year.

Honig Goes to Bridgeport.

BRIDGEPORT, Conn., Aug. 8.—John Honig, outfielder of the Newark Club of the International League, has been signed by the local club of the Eastern League, President Kearney announced today. Pitcher Gormer Wilson has been released to the Albany Club under optional agreement.

Ruth .0009 Behind Heilmann In American League Batting

Babe Ruth and Harry Heilmann each lost ground yesterday, but Ruth was the greater loser and now trails Heilmann by .0009 in the American League batting race. Ruth made one hit in five times at bat, while Heilmann collected two in seven times up. Following are the five leading batsmen in each major league:

AMERICAN LEAGUE.

Player and Club.	G.	A.B.	R.	H.	P.C.
Heilmann, Detroit	98	339	71	132	.3905
Ruth, New York	102	349	101	136	.3896
Speaker, Cleve.	101	395	81	142	.359
Jamieson, Cleve.	103	431	96	154	.357
Sewell, Cleve.	104	368	64	128	.353

NATIONAL LEAGUE.

Player and Club.	G.	A.B.	R.	H.	P.C.
Hornsby, St. Louis	78	302	67	121	.401
Wheat, Brooklyn	73	275	52	105	.382
Bottomley, St. Louis	97	379	55	139	.367
Traynor, Pitts.	103	400	68	145	.363
Fournier, Brooklyn	96	339	53	122	.362

WINDSOR PACE WON BY ROBERT DIRECT

Gold King and Merriman Also Triumph as Meeting Ends at Devonshire Park.

WINDSOR, Ontario, Aug. 8 (Associated Press).—The first Grand Circuit meeting to be held in the Detroit district since 1915 closed today at Devonshire Park. Most of the horses tonight were being shipped to Toledo, where the Grand Circuit meeting opens at Fort Miami track Saturday. The Pop Geers string was shipped before yesterday's races and the others will have been sent to the Ohio track before tomorrow night.

Robert Direct, chestnut gelding by Walter Direct, won the 2:04 pace today, taking the first and third heats, but dropping the second to Roger C. In the 2:15 class trot Gold King won by taking the last two heats, after Zequilla had finished first in the opener.

Tommy Murphy, who has found the Devonshire going unusually difficult, took the first race of the day, the 2:12 pace, winning all three heats with Merriman. Merriman was the only favorite of the afternoon not to disappoint its backers.

The summaries:

2:04 CLASS PACING.
Purse, $1,000.

Robert Direct, ch. g., by Walter Direct (Ray) 1 4 1
Roger C., ch. g., by Major Marble (Erskine) 3 1 3
Logan Hedgewood, b. g. (Childs) 2 2 2
Johnnie Quirk, sr. g. (Egan) 5 3 4
Bee H. Pointer, ch. g. (Valentine) 4 5 5
Della Unko also started.
Time—2:05¼; 2:05¾; 2:06¾.

2:15 CLASS TROTTING.
Purse, $1,000.

Gold King, b. g., by Gold Bingen (Childs) 3 1 1
Zequilla, b. m., by Aquilian (Palin) 1 4 4
Baringo, b. g. (Stokes) 2 2 2
Count Bugle, br. g. (Murphy) 5 3 3
Peter Johnson, b. g. (Fleming) 4 5 5
Lady Forbes and Ben McGregor also started.
Time—2:11¼; 2:10¾; 2:10¼.

2:12 CLASS PACING.
Purse, $1,000.

Merriman, b. g., by Belwin (Murphy) 1 1 1
Derby Dillon, b. g. (McMahon) 2 2 2
Gamey the Great, ro. g. (Stokes) 3 3 3
Katcha Koo, b. m. (McKay) 4 4 4
Livery Pointer, b. g. (Fleming) 5 6 5
Lambette also started.
Time—2:06¼; 2:07¼; 2:08¼.

ROCHESTER WINS TWO CONTESTS FROM BEARS

Sweeps Series by Winning, 8 to 6 and 3 to 1—Lunte Gets Five Hits in Opener.

NEWARK, Aug. 8.—The Newark Bears today lost a double header to Rochester here by scores of 8 to 6 and 3 to 1. Rochester won the series, taking four games.

Lunte got five hits in as many times at bat in the first game.

The scores:

FIRST GAME.

ROCHESTER (I.)	Ab	R	H	Po	A
A'deacon,cf	4	1	3	2	0
Brady,2b	4	0	1	7	2
Barnes,rf	5	1	2	0	0
Merkle,1b	5	2	2	8	0
Command,lf	3	0	1	3	0
Lunte,3b	5	1	5	2	2
Jenkins,ss	5	1	1	0	4
Lake,c	4	1	1	4	1
Karpp,p	3	1	0	0	2
Miljus,p	0	0	0	0	1
Total	40	8	16	27	12

NEWARK (I.)	Ab	R	H	Po	A
Whitman,rf	5	0	1	4	0
Devine,c	4	0	1	4	2
Brainard,2b	5	1	2	1	3
Zitman,cf	4	1	1	0	0
Greenae,1b	5	0	2	8	1
Anderson,3b	4	1	1	2	2
Flieshifter,lf	4	1	1	5	0
Sheridan,ss	4	1	1	2	4
Baldwin,p	1	0	0	0	0
Schessler,p	1	0	0	0	1
aW'worth	1	1	1	0	0
Total	37	6	14	27	14

a Batted for Schessler in ninth.
Errors—Rochester 1 (Brady); Newark 1 (Sheridan).

Rochester ......0 1 0 0 0 6 0 1 0—8
Newark ......0 0 0 3 0 0 0 0 3—6

Two-base hits—Merkle (2), Sheridan, Wigglesworth. Three-base hits—Jenkins, Whitman, Brainard. Sacrifices—Command, Archdeacon. Double plays—Karpp and Brady; Jenkins, Brady and Merkle; Brainard, Sheridan and Greenae. Left on bases—Rochester 10, Newark 8. Bases on balls—Off Baldwin 3, Karpp 2. Hits—Off Baldwin 10 in 5 1-3 innings, Schessler 6 in 3 2-3, Miljus 1 in 2-3, Karpp 13 in 8 1-3. Struck out—By Baldwin 2, Karpp 1, Schessler 2. Umpires—Gaston and McDevitt. No time given.

SECOND GAME.

ROCHESTER (I.)	Ab	R	H	Po	A
A'deacon,cf	3	1	0	2	0
Brady,2b	4	0	2	3	5
Barnes,rf	4	1	2	2	0
Merkle,1b	3	1	1	6	0
Command,lf	2	0	1	2	0
Lunte,3b	3	0	1	0	2
Jenkins,ss	3	0	1	1	2
Lake,c	3	0	1	2	1
Moore,p	3	0	0	0	0
Total	27	3	9	21	10

NEWARK (I.)	Ab	R	H	Po	A
Whitman,rf	3	1	1	3	0
Devine,c	2	0	0	1	0
Brainard,2b	3	0	1	4	2
Zitman,cf	3	0	1	3	0
Greenae,1b	2	0	0	5	0
Anderson,3b	3	0	2	1	1
Flieshifter,lf	3	0	0	3	0
Sheridan,ss	3	0	0	1	1
McGarry,p	1	0	0	0	2
Total	23	1	5	21	6

Errors—None.

Rochester ......0 0 3 0 0 0 0—3
Newark ......1 0 0 0 0 0 0—1

Seven innings by agreement.
Two-base hits—Barnes, Lunte. Three-base hits—Whitman, Command. Sacrifices—Lunte, Devine. Double plays—Sheridan, Brainard and Greenae; Brainard and Greenae; Lunte, Brady and Merkle. Left on bases—Rochester 6, Newark 3. Bases on balls—Off McGarry 1, Moore 2. Hit by pitcher—By McGarry (Archdeacon). Struck out—By Moore 2. Umpires—McDevitt and Gaston. No time given.

WASHINGTON PRINTERS WIN.

Defeat Detroit in 11-Inning Game by 8-7—St. Paul Victor.

Washington upheld its reputation as champion of the Union Printers' International Baseball League by defeating Detroit in an exciting eleven-inning game at Manhattan Beach yesterday afternoon, 8 to 7. The winning run was scored by Bell on Hood's bunt in front of the plate.

Before the Washington-Detroit game, St. Paul defeated Philadelphia, 8 to 3.

Four teams, Washington, Chicago, St. Paul and Hamilton, Ont., remain in the running. One semi-final game will be played at the Yankee Stadium and the other at the Polo Grounds this morning, and in the afternoon the two winners will clash at the Polo Grounds for the championship.

W. VA. ENGAGES TRAINER.

Descourcey of Dartmouth Joins Mountaineers' Staff.

Special to The New York Times.

MORGANTOWN, W. Va., Aug. 8.—Another former Dartmouth College athletic mentor was added to the West Virginia University staff today when Eddie Descourcey, all-around assistant to Harry Hillman at Hanover, was engaged as trainer for the Mountaineer football team this Fall, to coach the cross-country team and assist in coaching the track team in the Spring.

PARASOL CAPTURES SANFORD MEMORIAL

Widener Filly Runs 6 Furlongs in 1:12 4-5, Second Fastest in History of Stake.

RIALTO ALSO SHOWS SPEED

Wins McGregor Purse in 1:37 4-5, Speediest Time for a Mile at Present Saratoga Meeting.

Special to The New York Times.

SARATOGA SPRINGS, N. Y., Aug. 8.—George D. Widener of Philadelphia annexed the $5,000 Sanford Memorial Stakes this afternoon when his chestnut filly Parasol, ridden by Earl Sande, came home in front of seven other two-year-olds in the starred number on the card, running the six furlongs in 1:12 4-5, the fastest time with one exception that has ever been made in this famous fixture. The exception was in 1919 when Harry Payne Whitney's Upset lived up to his name in the sensational upset in which Man o' War met his first and only defeat. The race that year was run in 1:11 1-5. Today's race was worth $4,925 in cash and plate of the value of $500 to Mr. Widener.

Perfect racing weather attracted another large following of the thoroughbreds. There was a light shower before daylight, but it seemed only to make the track faster, as Rialto ran a mile to win the McGregor Purse in 1:37 4-5, the fastest mile of the meeting.

Form proved as elusive as ever, only two favorites rewarding their followers. Western horses beat their Eastern rivals in two of the numbers in which they started, W. Perkins's gelding O'Kelly winning the opening six-furlong dash and the Long Ridge Stable's Happy Thoughts, odds-on favorite, capturing the final five-furlong dash in a field of thirteen two-year-olds. The latter stable's old gelding Minto II. was soundly beaten, however, in the mile claiming event.

Eight Parade in the Sanford.

Eight paraded for the Sanford, which was inaugurated in 1913, in which year it was won by M. B. Gruber's Little Nephew. H. P. Whitney had won it twice, on the occasion mentioned with Upset and on its second running with Regret. He was out to win again today with his Broomstick colt Gold Bug, and the latter was made the choice at a closing price of 18 to 5, with Mrs. W. M. Jeffords's Cockney a close second at 4 to 1, and August Belmont's Blind Play, backed down to the same figure at post time. Parasol was not greatly fancied at 5 to 1.

W. J. Salmon's Golden Armor showed a high turn of speed after they got off to a good start, but quickly gave way to Parasol. Sande sending the filly to the front and opening a lead of a good two lengths on W. R. Coe's Elvina, the filly that made such a sensational finish in the Schuylerville on Monday, after having lost her jockey. Elvina stuck close to the Widener filly, but Parasol never was in danger of being beaten and she won handily by a full length from Elvina.

Sande and Parasol received an enthusiastic reception when they came back to the scales. The fractional times were 0:23, 0:47 3-5 and 1:12 4-5. The plate, which was added to the stake by John Sanford in honor of the memory of his father, the late General Stephen Sanford, is a massive silver tray, which will be added to the collection at Erdenheim.

Rialto, the Greentree Stable's bay son of Chicle and Matinee, ran the best race of his three-year-old career, not excepting his third to Zev and Chickvale in the Belmont Stakes, when he spreadeagled his field this afternoon over the mile route of the McGregor stake. James Rowe always has contended that he was a good colt, and he showed it today. When Rialto came back from running in the Kentucky Derby at Churchill Downs he was very light in flesh, and while he was bigger today, he still is thin, but in the paddock he gave evidence of being fit, and he ran the mile to finish in a gallop in 1:37 4-5.

Shuffle Along Sets Pace.

McAtee had the mount and he held Rialto behind the pace set by J. E. Widener's Shuffle Along until they reached the stretch, where McAtee let the colt have his head and he shot away like a streak, winning eased up by seven lengths from Shuffle Along. The Widener gelding was a couple of lengths ahead of William Martin's Valador, a half length separating the latter from Polly Ann. Rialto was the choice of the nine that went to the post, being backed down to 11 to 5, with Shuffle Along, at 18 to 5, having few supporters. The fractional times of this race were 0:24, 0:48 3-5, 1:12 3-5, 1:37 4-5.

Clarence Buxton's Missionary ran within three seconds of the track record to win the Sagamore Handicap for three-year-olds and upward at a mile and a furlong, beating four others in 1:53 flat. The four-year-old son of Hourless and Mission cut out the running from the fall of the flag and easily took the measure of the Western candidate, H. P. Headley's Chacolet, the 7 to 5 favorite.

Missionary, which was claimed for $6,000 from the Lexington Stable after the dead heat last week with Deadlock, packed top weight of 121 pounds, giving six pounds to Chacolet and a beating of a length and a half. The latter was four and a half lengths in front of Lighter, which took third money by three lengths from Tufter.

After the race Jockey Burke, who had the mount on Chacolet, lodged a protest with the stewards because of evident crowding on the paddock turn in the early part of the contest, but the race was allowed to stand as the horses finished.

The summaries:

FIRST RACE.

Three-year-olds and upward; maidens; claiming; purse $1,000. Six furlongs.

Horse.	Wt.	Jockey.	Odds.	Fin.
O'Kelly	100	Poole	3-1	1[3]
†Miss Belle	112	J. Callahan	10-1	2[1]
‡Insulate	109	McLane	5-1	3[1½]
Skirmish	107½	Lang	8-1	4½
Stella Maris	110	Legere	7-1	5[1½]
‡Protocol	105	Barnes	5-1	6[1]
Plentycoos	112	Brunner	20-1	7[3]
Redbrand	125	Allen	10-1	8[3]
High Commander	107	Bell	12-1	9½
White Rock	116	Thurber	15-1	10½
Errand Boy	107	Carroll	10-1	11[3]
†Sister Sue	110	Coltiletti	10-1	12

†Archibald Barklie and R. Penn Smith Jr. entry. ‡Samuel Ross entry.

Place and show—O'Kelly, 3 to 1, 8 to 5; Miss Belle, 4 to 1, 2 to 1; Insulate, 2 to 1, even.

Time—1:13¾.

Start good; won ridden out; place driving. O'Kelly, b. g., 3, by McGee—Santara; owned and trained by W. Perkins.

SECOND RACE.

For three-year-olds and upward; the McGregor; purse $1,000. One mile.

Horse.	Wt.	Jockey.	Odds.	Fin.
Rialto	109	McAtee	11-5	1[7]
Shuffle Along	113	Turner	18-5	2[2]
Valador	113	J. Callahan	15-1	3½
Polly Ann	111	Barnes	12-1	4[1]
Good Times	116	Lang	12-1	5½
Reparation	116	Sande	5-1	6½
Thimble	106	Babin	12-1	7[1]
Southern Cross	116	Schuttinger	10-1	8[3]
Supercargo	113	Ralls	50-1	9

Place and show—Rialto, 4 to 5, 1 to 3; Shuffle Along, even, 2 to 5; Valador, 6 to 1, 5 to 1.

Time—1:37⅘.

Start good; won easily; place driving. Rialto, b. c., 3, by Chicle—Matinee. Owned by the Greentree Stable and trained by James Rowe.

THIRD RACE.

For three-year-olds and upward; claiming; purse $1,000. One mile.

Horse.	Wt.	Jockey.	Odds.	Fin.
Romany	106	Marinelli	3-1	1[3]
Pastoral Swain	112	Smallwood	25-1	2½
Aladdin	108	M. Fator	3-1	3[3]
Minto II.	109	Poole	7-10	4½
Rocky Mountain	106	Connelly	12-1	5[3]
By Jiminy	107	Coltiletti	12-1	6½
Billy McLaughlin	111	Bell	40-1	7

Place and show—Romany, 6 to 5, 2 to 5, even; Pastoral Swain, 8 to 1, 5 to 2; Aladdin, 4 to 5, 1 to 4.

Time—1:38⅘.

Start good; won ridden out; place driving. Romany, blk. g., 6, by Ecouen—May Dora; owned by William Daniel and trained by A. G. Blakeley.

FOURTH RACE.

For two-year-olds; the Sanford Memorial; guaranteed value $5,000. Six furlongs.

Horse.	Wt.	Jockey.	Odds.	Fin.
Parasol	113½	Sande	5-1	1[1]
Elvina	112	Poole	6-1	2[1]
*Big Blaze	110	Ambrose	12-1	3[3]
Gold Bug	110	McAtee	18-5	4½
Billy Todd	110	Barnes	12-1	5½
Cockney	115	C. Kummer	4-1	6½
Golden Armor	110	Marinelli	12-1	7[1]
Blind Play	110	Turner	4-1	8

*Added starter.

Place and show—Parasol, 2 to 1, even; Elvina, 5 to 2, 4 to 5; Big Blaze, 5 to 1, 5 to 2.

Time—1:12⅘.

Start good; won handily; place driving. Parasol, ch. f., 2, by Trompe la Morte—Feminist. Owned by G. D. Widener and trained by A. J. Joyner.

FIFTH RACE.

For three-year-olds and upward; the Sagamore Handicap; claiming; $1,300 added. One mile and a furlong.

Horse.	Wt.	Jockey.	Odds.	Fin.
Missionary	121	Legere	18-5	1[1½]
Chacolet	115	Burke	7-5	2[4½]
Lighter	111	Marinelli	4-1	3[3]
Tufter	117	Lang	4-1	4
Val. of Dreams	107	Wilson	30-1	5

Place and show—Missionary, even, 1 to 3; Chocolate, 1 to 2, out; Lighter, 7 to 5, 2 to 5.

Time—1:53.

Start good; won easily; place driving. Missionary, ch. g., 4, by Hourless—Mission; owned by C. Buxton and trained by owner.

SIXTH RACE.

For two-year-olds; fillies; the Fort Ann; purse $1,000. Five furlongs.

Horse.	Wt.	Jockey.	Odds.	Fin.
Happy Thoughts	109	E. Poole	3-5	1[1]
Anna Marrone II.	116	Carter	6-1	2[1]
Postillion	112	J. Callahan	20-1	3[3]
Janet Blair	104	L. Fator	12-1	4
Comedy	107	Lang	30-1	5
Fleeting Mom'nts	109	McAtee	10-1	6
Miss Domino	109	Turner	12-1	7
Graceful Carrie	106	Ambrose	100-1	8
Markiluna	107	W. Poole	30-1	9
Relentless	112	Woodstock	30-1	10
Oval	104	Rose	100-1	11
Baby Lane	110	Sande	12-1	12
Shine On	106	Smith	100-1	13

Place and show—Happy Thoughts, 1 to 3, out; Anna Marrone II., 2 to 1, 4 to 5; Postillion, 7 to 1, 3 to 1.

Time—0:58⅘.

Start poor; won easily; place driving. Happy Thoughts, br. f., 2, by Sir Martin—Gypsy Love; owned by Long Ridge Stable and trained by W. Perkins.

Weather clear; track fast.

J. E. Widener Orders the Sale Of Star Racers in His Stable

Special to The New York Times.

SARATOGA SPRINGS, N. Y., Aug. 8.—J. E. Widener, the Philadelphia sportsman, who has just returned from France, has instructed Charles F. Hill to sell all of his horses which race over the flat, with the exception of two fillies that are to be reserved for the stud. The sale will be held next Saturday in the paddock of the Saratoga course, and will include Batteraon, Shuffle Along, Knights Bridge, Runantell, Hell Gate and others that have won when placed in good company. The policy is in line with that pursued in France, where Mr. Widener recently disposed of fifteen head. He will have a number of two-year-olds of his own breeding every year, which will be prepared as usual for their engagements by Thomas Welsh, whose brother Jerry has had so much success with the Widener horses in France.

RACING CARD REARRANGED.

Seven Events Will Be Held at Saratoga on Saturday.

Special to The New York Times.

SARATOGA SPRINGS, N.Y., Aug. 8.—When the Saratoga Association voted to close its racing plant on Union Avenue on Friday out of respect to the memory of the late President Harding the question arose as to what to do with the program arranged for that day. This was solved by declaring off the overnight events and moving the stake events back to Saturday. Thus the Expectation Handicap will be run as the third race on the half holiday. It has now been decided not to drop one of the overnight events on Saturday to make room for the extra stake, but to run a card of seven races. The revised program for Saturday will be as follows:

FIRST RACE—For two-year-old maidens; claiming; purse $1,000; five and a half furlongs.

SECOND RACE—For three-year-olds and upward; the North American Steeplechase Handicap; $2,000 added; about two miles.

THIRD RACE—For three-year-old maidens; the Expectation Handicap; guaranteed value $8,000; one mile.

FOURTH RACE—For two-year-olds; the Saratoga Special; plate of $1,000 added; six furlongs.

FIFTH RACE—For three-year-olds and upward; the Champlain Handicap; $3,000 added; one mile and a furlong.

SIXTH RACE—For four-year-olds and upward; claiming; purse $1,000; one mile.

SEVENTH RACE—For three-year-olds and upward; the Corinth Handicap; claiming; purse $1,000; seven furlongs.

YEARLINGS BRING $35,500.

Thirty-Nine Are Disposed Of in Sale at Saratoga.

Special to The New York Times.

SARATOGA SPRINGS, N. Y., Aug. 8.—There was a comparatively small attendance and mild interest in the fourth evening of the thoroughbred yearling sales in the paddock of the Fasig-Tipton Company this evening, when a total of thirty-nine head were knocked down for a total of $35,500, an average of $910 per head.

It was a miscellaneous collection, top price of $4,100 being paid by Robert L. Gerry for a brown colt by Dick Finnell out of Chestnut Bell, from the consignment of Carr & Platt. From the same owners, J. Goldsborough paid $2,600 for a bay colt by Imp. Alvescot, out of Semprite. J. C. Milam paid $3,500 for a brown filly by Peter Quince—Marbles, also from the Carr & Platt lot. These were the only offerings of the evening which brought more than $2,000.

POPULAR REINSMAN DIES.

George King Victim of Heart Disease While Driving Race.

INDIANAPOLIS, Aug. 8.—George R. King, 55 years old, nationally known sportsman, fell dead from the back of a racing cart at the State fair grounds track here. Death was due to heart disease. Mr. King came to Indianapolis in 1916, and up to the time of his death was engaged in training horses for racing. He engaged in racing activities in Dallas, Texas, for some time before coming to Indianapolis.

Among the prominent horses, mostly trotters, which Mr. King is credited with developing are: Mobeletta, 2:09¾; Carrie B., 2:07¾; Uncle William, 2:10¾; Roan Boy, 2:11¾, and Queen Alfred, 2:13¾.

SARATOGA ENTRIES.

FIRST RACE—Claiming, for two-year-olds to be ridden by boys who have never ridden two winners; five and a half furlongs. *Furor 102 pounds, Chief Clerk 102, See Stake 98, Peggy O 104, Lingayen 95, *Henry S. 95, Haughty Lady 92, Tent Maker 98, *Belle K. 97, *Barberry 95, *Blue Miss 92, *Bonne Annee 93, Equity 100, *Eventide 95, *Kilbowie 110. See Stake and Tent Maker, J. S. Cosden entry.

SECOND RACE—Stillwater Steeplechase Handicap, selling, for three-year-olds and upward; about two miles. Jim Coffroth 155 pounds, Happy Chances 135, Adamant 140, Crest Hill 148, Vox Populi, II., 130. Ten pounds allowance claimed for Happy Chances.

THIRD RACE—Burnt Hills Highweight Handicap, for three-year-olds and upward; six furlongs. Dead Lock 109 pounds, Dry Moon 120, Dust Flower 108, Column 112, Dimmesdale 110, Whisk II. 110; Ruddy 98, Goshawk 119, June Grass 110, Osprey 98, Apex 100, Bluecoat 112, Blazes 108, Weishfinger 102. Bluecoat and Blazes, J. S. Cosden entry.

FOURTH RACE—Alabama Stakes, $10,000, for three-year-old fillies; mile and a quarter. Betty Beall 121 pounds, Transom 114, Untidy 124, Sun Thistle 114, Sun Quest 114, Rock Pocket 114, Sally's Alley 121. Sun Thistle, Sun Quest and Sally's Alley, W. S. Kilmer entry.

FIFTH RACE—Crown Point Purse, for three-year-olds and upward; one mile. Savoy 112 pounds, Homestretch 112, The Corsair 112, Hell Gate 112, Dreammaker 112, Scoop 105, Sun Thistle 107, Dustabout 112, Athelstan 115, Rum Grand 112, Demijohn 117, My Own 113, Woodlake 112, Pettifogger 117.

SIXTH RACE—For maiden two-year-olds; five and a half furlongs. Rock Court 115 pounds, Suburban 115, New Gold 115, Goldmawr 115, H. T. Waters 115, Sun Flag 115, Klondyke 115, Warrenton 115, Inver 115, Tickler 115, Courser 115, Tiday 112, Bonaparte 115, Drum Beat 115, Hands Up 115, Batsman 115, Fly By 112, Comic Artist 115, Desparo 115, Bonnie Omar 115, Mayor Griffin 115. Hands Up and Batsman, August Belmont entry.

*Apprentice allowance claimed.
Weather clear, track fast.

Caught at the Plate.

Ruth had plenty of company in the field. In the left field bleachers there were a couple of thousand children, and every time the Babe did anything he was cheered liberally. The cheering was organized and the result was plenty of noise.

Ruth received his best hand from the juveniles in the second inning when he chased to the edge of the bleachers to catch Schliebner's fly. The children stood up and paid royal homage to the Home Run King.

Austin was full of pepper all the afternoon, but after the Browns took the lead it was difficult for him to suppress his enthusiasm. Once he took an overthrow of third while the Yankees were having practice, and made a spectacular toss to Pipp. He was recognized by the fans and applauded for his throw.

Lee Fohl was numbered among those absent. The deposed manager occupied a box seat back of the Yankees' bench. He plans to leave today for the West. His contract does not expire until the end of the season, and it is believed he is going back to have a final settlement with Owner Ball. He expects to stop off in Cleveland until Monday, then depart for St. Louis.

The Browns left last night for Boston for a three-game series. They will be idle Sunday, Monday and Tuesday and open in St. Louis on Wednesday, Aug. 15, against the Yankees.

Ty Cobb and his Tigers are scheduled to entertain at the Stadium this afternoon. Joe Bush is slated to work for the Yanks, while George Dauss doubtless will be assigned to labor for Detroit.

The fans will have a chance to see the struggle for the batting championship waged in person. Ruth is right on the heels of Harry Heilmann, and the two sluggers will continue their bombarding of pitchers during the series.

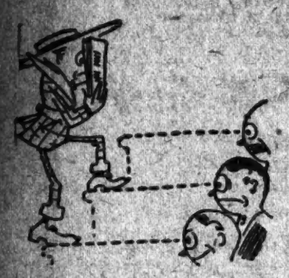

Ask any young man who's got there!

To climb the stairs of business or social success you must keep off the stares provoked by extreme dressing.

Our young men's business flourishes because we are intolerant of anything that borders on the funny.

What's more, direct contact through our college salesmen with the great Eastern universities means we know what's what.

Young men in business, college graduates et al., your clothing budget will go further if spent for a well tailored, exclusive mixture suit such as you find here.

Here and there a reduction, too! Quite a number of "here and theres."

Many other items of a young man's wardrobe also at revised prices.

Closed to-morrow as a mark of respect to the memory of President Harding.

ROGERS PEET COMPANY

Broadway at 13th St. "Four Convenient Corners" Herald Sq. at 35th St.

Broadway at Warren Fifth Ave. at 41st St.

EASTERNERS GAIN AT SOUTHAMPTON

Richards, Hunter and Fischer, With Griffin From Coast, Reach Semi-Finals.

FOREIGN STARS DEFEATED

Norton and Alonso Eliminated in Singles—Fischer Furnishes Second Surprise.

Special to The New York Times.

SOUTHAMPTON, N. Y., Aug. 8.—Three Eastern players and one from California reached the semi-final round of the fortieth annual invitation Southampton tennis tournament today on the grass courts of the Meadow Club. In the upper half are Vincent Richards of Yonkers and Francis T. Hunter of New Rochelle, and in the lower half are Carl Fischer of Philadelphia and Clarence Griffin of California.

In the round before the semi-final today B. I. C. Norton of South Africa and Manuel Alonso of Spain, the two remaining foreign contenders for Richards's title, passed from the play. Norton was defeated by Hunter in a desperately fought match at 6—4, 6—8, 6—4, and Alonso was put out by Griffin at 6—2, 6—4.

Fischer furnished his second straight surprise in gaining his semi-final bracket, defeating Howard Kinsey of California, brother of Robert, on Tuesday. Today's match was decided in straight sets, 6—4, 6—3. Richards had another off day and was carried to three sets by Hugh Kelleher of New York before he was able to win at 6—2, 5—7, 6—2.

Three teams reached the semi-final round of the doubles. Richards and Norton put out the two Oxford-Cambridge pairs, James S. Lowry and F. F. Hepburn, at 6—1, 6—1, and Charles Kinsley and A. N. Wilder at 6—3, 6—4. Alonso and Griffin advanced by eliminating Philip and Ludlow Vandeventer of Plainfield, N. J., at 6—2, 6—2, and Philip Neer and James Davies of Stanford, 6—3, 6—4. Harvey Snodgrass and Wallace Bates put out, in order, A. S. Darney of New York and Bowie Dretich of Hawaii, 6—1, 6—1, and Samuel Hardy and Howard Voshell of New York, 3—6, 6—3, 7—5.

Semi-Finals Today.

After the play in the men's singles was completed, Lyttleton Fox, Chairman of the Tournament Committee, announced that the semi-finals of the singles will be played tomorrow and the final on Saturday. There will be no playing in either singles or doubles on Friday.

It is improbable that better tennis has been seen on these beautiful turf courts than was provided by Hunter and Norton. The match between them today was a renewal of their association begun at Wimbledon in 1921. Norton was the winner on that occasion, defeating Hunter in the semi-finals after a terrific five-set struggle. Hunter reversed the decision today in two sets out of three and came within an ace of taking the match in straight sets when he led at 6—5, 40—30, and again at advantage in the twelfth game of the second frame. Norton managed to take the points at these crucial stages and to pull out the set at 8—6. He carried his winning streak over into the third set, in which he led at 4—1, only to drop five games in a row and the set and match.

Hunter and Norton played much the same type of game. Both drove with explosive power off the forehands. Both have exceptional services and both performed brilliantly at the net. It would be difficult to find two players whose games are suited to each other and so conducive to bringing out the best in both. The whole match was one continuous succession of terrific driving rallies with both men standing up under the strain in remarkable fashion and sustaining the pace until almost the very last. Frequent sessions of sharp volleying added further to the spectacular nature of the contest, and throughout the three sets the large gallery that thronged the clubhouse porch and partially filled the stands erected over night was bursting into round after round of applause.

Hunter Is in Form.

It was a big day for Hunter. The New Rochelle man was thoroughly on edge for the play and in the mood and form to give the best account of himself, which means that he was capable of playing the sort of tennis that enabled him to blast Gerald Patterson off the courts at Seabright last year and to reach the final round at Wimbledon this year. His vicious forehand drives, which are almost without parallel in American tennis so brutal is the suggestion of the power with which they are made, were going across the net with the speed of a rifle bullet and at so low a trajectory that only the quickest sort of anticipation made it possible for Norton to get to the ball in time.

Frequently the British star's racket flew from his hand as he sought to take the ball on its low rise from the ground. Hunter was quick to follow in behind these drives and his volleying was about as clean cut and decisive as any he has shown all season. Norton occasionally brought him up short with quick crossing shots, but when the New Rochelle man reached the barrier in time he was almost sure to put the ball away, sometimes spinning his body around to make his stroke.

Norton's cannon-ball service failed to prove the asset today that it did against Lucien Williams at Yale on Tuesday. Hunter seemed to thrive on speed. He knew just where to stand to receive the ball. Taking it on the rise before it had a chance to break, he drove it back like a streak, shooting his opponent's court full of holes with his returns off service. The New Rochelle man's whole performance was wonderfully fine.

Norton Furnishes Opposition.

In order to rise to such height as he did Hunter had to have the opposition that would carry him along. Norton supplied the opposition for two sets and a part of the third and came in for almost as great a share of the applause as did Hunter. The British star's court covering stood out perhaps as much as did anything else in the match. Again and again, as Hunter sent the ball speeding to the opposite corners, Norton raced for the ball and sent it back with a booming drive off the fore or back hand, often finding the opening on the shot. In spite of his unusual power of anticipating Norton could not keep within close proximity of the ball and was forced to give up precious strength in unending pursuit. This was mainly the reason why he failed to last through the third set.

In the first frame Hunter took the first two games and then dropped the next four. Norton was unable to make good his advantage. Hunter took the next four, breaking through the other's service with crashing returns of the Britisher's first ball for aces. In the second set Hunter led at 2-1 and then dropped four games. The New Rochelle man gave his best exhibition of driving off the forehand in the next four games and took the lead at 6—3.

As related above, he was at match point in the twelfth game, but failed to end matters here. Norton took that game and the next two, forcing Hunter into error making and generally outsteadying him. Norton continued to win in the third set, taking four out of the first five games. At this point Hunter set himself to the task, and the British star did not have enough strength left in reserve to withstand the attack. He dropped the next five games and the set and match.

Fischer's Overhead Work Wins.

It was Fischer's volleying and overhead work that enabled him to defeat Howard Kinsey today. The Philadelphian was always at the net, cutting off the other's returns with sharply angled volleys and kills which the other could not get near. Overhead Fischer was absolutely deadly. In the third game of the second set he won three of his four points with powerful smashes, leaping into the air to make one of them with both feet off the ground.

The Philadelphian's ground strokes were almost equally effective, either in winning clean aces or in forcing Kinsey into error making. Whenever he made his strokes from the base line or came in on the run to drive from mid-court, Fischer got full length of his shots, playing to the base line with almost unerring precision. Occasionally he drove far out of court but for the most part his forehand drives were well controlled. Kinsey was held helpless at times against the sort of opposition he was meeting, and his play by comparison seemed listless. Perhaps after the defeat of his brother, who ranks sixth in the country, two notches above himself, he had little hope of beating the collegian, who holds a victory over R. Norris Williams 2d to his credit also.

Richards's play today was considerably below his best work. At times he was almost listless, and he failed to take the net position as frequently as is his custom. Kelleher has played better tennis than he did in this match, but his performance was sufficiently worthy to have carried Richards along at a fast pace had the Yonkers youth been inclined to give his best.

It was Kelleher who furnished most of the spectacular tennis at the net, where his great height enabled him to bring down almost everything Richards sent back, both overhead and to the sides. Occasionally the Yonkers youth found the opening to the right or left for brought the other's rushes to the net short by smashing the ball at Kelleher's feet.

Breaks Go Against Kelleher.

In the opening set Richards placed his ground strokes with steadiness and volleyed with good results, winning by the safe margin of 6—2. Kelleher found it difficult to keep within the confines of the court and the breaks were going against him. Repeatedly he missed the tape by an inch. In the second set Kelleher got his strokes under control and kept on even terms with his opponent, the games going to 4—all and then to 5—all, with Kelleher leading service and Richards evening up the tally. Most of the points were being won or lost at the net.

Kelleher won the eleventh game on service and went into the lead at 6—5. He then broke through Richards's service in the twelfth, a deuce game, Richards hitting out of court on the last point. Kelleher was at set-point when he led at 40—30, but Richards staved off defeat for the moment with a pretty cross-court forehand drive.

Richards played with more life in the third set. After Kelleher broke through his service in the fourth game and evened the score at 2—all, the Yonkers youth got down to business and ran out four games in a row to take the set at 6—4.

Griffin was too steady for Alonso. The Californian placed his shots with admirable accuracy and kept his opponent on the run for the greater part of the time, forcing him into error making, when Alonso, with his unusual ability to cover court, succeeded in reaching the ball. In the second set Alonso ran into a lead of 4—0, driving hard and making his way to the net constantly to volley there in brilliant manner. Griffin got the situation in control before it was too late and took six straight games for the set and match.

The summaries:

Singles, Fourth Round — Vincent Richards, Yonkers, defeated Hugh G. M. Kelleher, New York, 6—2, 5—7, 6—2; Carl Fischer, Philadelphia, defeated Howard Kinsey, California, 6—4, 6—3; Clarence Griffin, California, defeated Manuel Alonso, Spain, 6—1, 6—4; Francis Hunter, New Rochelle, defeated B. I. C. Norton, South Africa, 6—4, 6—8, 6—4.

Doubles, Second Round—Charles Kinsley and A. N. Wilder, England, defeated Henry Guild and E. Felbelman, Harvard, 4—6, 6—4, 6—3; Harvey Snodgrass and Wallace Bates, California, defeated A. Dabney, New York, and Bowie Dietrick, Hawaii, 6—1, 6—1; Manuel Alonso, Spain, and Clarence Griffin, California, defeated Philip and Ludlow Vandeventer, Plainfield, N. J., 6—2, 6—2; Philip Neer and James Davies, California, defeated Richard Cooke and Wm. Eckhund, Hawaii, 6—4, 6—3; Samuel Hardy and S. Howard Voshell, New York, defeated Dr. George King and F. T. Anderson, New York, 6—0, 8—3; Robert and Howard Kinsey, California, defeated Richard Lewis and J. F. Whitbeck, New York, 6—1, 6—1; Vincent Richards, Yonkers, and B. I. C. Norton, South Africa, defeated S. F. Hepburn and James S. Lowrey, Oxford-Cambridge, 6—1, 6—1; Francis T. Hunter, New Rochelle, and Hugh Kelleher, New York, defeated Fred Baggs, Plainfield, and Gerald Emerson, Columbia, 6—0, 6—3.

Third Round—Manuel Alonso, Spain, and C. J. Griffin, California, defeated Phil Neer, Stanford University, and James Davies, California, 6—3, 6—4; Vincent Richards, Yonkers, and B. I. C. Norton, South Africa, defeated A. N. Wilder and C. Kingsley, England, 6—2, 6—4; Harvey Snodgrass and Wallace Bates, California, defeated Samuel Hardy and Howard Voshell, New York, 8—6, 6—3, 7—5.

Hawkes Plays Shimizu Today In Australia-Japan Cup Tie

CHICAGO, Aug. 8.—John B. Hawkes of Australia and Zenzo Shimizu of Japan will face each other tomorrow in the opening singles match of the American zone competition of the Davis Cup teams of their countries. This was announced as the result of the draw today. The second match tomorrow will bring James O. Anderson, Australia, and Masanosuke Fukuda, Japan, together. On Sunday the singles will find Shimizu pitted against Anderson and Fukuda opposed by Hawkes. The doubles will be played Saturday, play being suspended on Friday out of respect to the late President Harding. After the doubles on Saturday William T. Tilden 2d, national champion, and Manuel Alonso of Spain will play an exhibition match. L. Harry Waldner of Chicago will referee the match in place of George Wightman of Boston, who was unable to be here.

THREE MORE ADVANCE IN JERSEY TENNIS

Lindsay, Hall and Havens Reach Round Before Semi-Finals at Westfield.

Three more players reached the round before the semi-finals in the singles play for the Northern New Jersey title on the courts of the Westfield Tennis Club, Westfield, N. J., yesterday. B. D. Lindsay, Perry E. Hall and Valentine Havens advanced to the fifth round brackets, where they joined J. Ewing, S. Ondis and Lindsay Dunham, leaving only two vacancies in the round. In the doubles play James Ewing and George Moore advanced to the fourth round by defeating H. L. Potter and L. D. Prentice, while W. H. Benedict and E. Mason Kirkland gained the same bracket at the expense of Burnham Carter and H. C. Robinson.

Lindsay defeated A. Bassford at 8—1, 6—1. Bassford threatened in neither set, Lindsay finding his opponent's service easy to handle while his own was impregnable. Woodford was the stepping stone by which Hall advanced, the latter winning the first set with ease at 6—0, but finding a far greater defense in the second, which went to sixteen games before he was able to pull it out at 9—7. Havens defeated Frank L. McWatty at 6—1, 6—3. Havens was the superior player from the start, gaining points by overhead drives that were placed well out of the other's reach.

The summaries:

Singles, Fourth Round—B. D. Lindsay defeated S. I. Noyes, 6—4, 6—3; Irving Riker won from G. R. Preston by default; L. F. Pearson defeated H. O. Tremaine, 1—6, 6—4, 8—6.

Fifth Round—B. D. Lindsay defeated A. Bassford, 6—1, 6—1; Perry E. Hall defeated Thurston Woodford, 6—0, 6—7; Valentine Havens defeated Frank L. McWatty, 6—1, 6—2.

Doubles, Third Round—W. H. Benedict and E. Mason Kirkland defeated Burnham Carter and H. C. Robinson, 6—3, 6—4; James Ewing and George Moore defeated H. L. Potter and L. D. Prentice, 6—4, 6—2.

SOUTHERN CHAMPION LOSES

Owens Is Defeated by Starbuck in Title Tennis Tourney.

LOUISVILLE, Ky., Aug. 8.—Hopes of the Southland of keeping the Southern tennis title below the Mason and Dixon line were dimmed today, when Frank C. Owens of Atlanta, 1922 champion, succumbed to George Starbuck, fourth ranking player of Indianapolis, in the third round of the men's singles in the Southern Championship tourney at the Audubon Country Club. Starbuck won in three sets, 2—6, 6—4, 6—3.

INDIANA GOVERNOR STOPS FIRPO BOUT

Orders Match With Downey at Indianapolis Canceled—May Box Aug. 17.

INDIANAPOLIS, Ind., Aug. 8.—The ten-round boxing contest between Luis Firpo of the Argentine and Joe Downey of Cincinnati was ordered canceled a few hours before it was scheduled to take place here tonight by Governor McCray, who declared his action was prompted out of respect to the memory of President Harding. The contest, however, will be held here Aug. 17, according to an announcement by Jack Druley, promoter.

The last-minutes action of the Governor followed requests from civic organizations of Rushville, Ind., which protested against the bout being held before the burial services for President Harding are completed. The Governor, in a communication to Sheriff Snyder of Marion County, ordered the latter to stop the bout.

A conference was held between Promoter Druley and the managers of the fighters after receipt of the Sheriff's order and it was agreed to hold the contest Aug. 17.

According to Hughie Gartland, who is handling Firpo's business on the latter's barnstorming tour of the country, Druley is heavily involved financially as the result of expenses of erecting an arena at the Hoosier Motor Speedway for the bout, and Firpo's action in accepting the Aug. 17 date is prompted by his desire to save the promoter from financial loss.

Several thousand persons who came to Indianapolis today from cities throughout the State to witness the Argentine mauler in action, returned to their homes disappointed tonight. According to Promoter Druley, the advance ticket sale in towns throughout the State totaled several thousand dollars.

TITLE BIKE SPRINT CAPTURED BY PIANI

Italian Star Wins Half-Mile Event at Newark—W. Spencer Disqualified.

Special to The New York Times.

NEWARK, N. J., Aug. 8.—Orlando Piani, Italian star, won the half-mile national championship race at the Newark Velodrome to night, defeating Arthur and Freddie Spencer, while Alf Grenda beat Ray Eston and Cecil Walker in the heat to decide fourth place. Willie Spencer, the present champion, was disqualified in the semi-final heat for foul riding. The race was the sixteenth of the series of eighteen to decide the American title.

The standing of the championship competition now reads: Arthur Spencer, 40, Willie Spencer 45, Cecil Walker 27, Orlando Piani 14, Ray Eaton 11, Pete Van Kempen 10, Alf Goullet 9, Mario Bergamini 3, Alf Grenda 3, Palmiro Mori 2, Fred Spencer 2, Willie Keller 1.

The summaries:

One-Mile, Open (Amateur)—Won by Willie Fenn, Bayview Wheelmen; Louis Benezatti, Unione Sportiva Italiana, second; John Otto, Bayview Wheelmen, third. Time—2:14 4-5.

Two-Mile Invitation Point Race (Professional)—Won by Alex McBeath, Australia (13 points); Reggie McNamara, Newark (11 points), second; Harry Kaiser, Bronx (10 points), third. Time—3:48 2-5.

Half-Mile National Championship, Professional—Won by Orlando Piani, Italy; Arthur Spencer, Newark, second; Fred Spencer, Plainfield, third; Alfred Grenda, Tasmania, fourth. Time—1:16. Last eighth mile, 0:12. Time of heat to decide fourth place, 1:19 2-5. Last eighth mile, 0:12 1-5.

Two-Mile Handicap, Amateur—Won by Sealy Van Hise, Irvington (230 yards); George Esel, San Jose, Cal. (170 yards), second; Orlando Conditi, North Hudson Wheelmen (250 yards), third. Time—4:00 4-5.

Ten-Mile Motor-Paced Match Race (Professional)—Vincent Madonna, Italy, paced by Otto Miller, Bronx, vs. George Chapman, Newark, paced by Willie Zipf, Newark, won by Chapman. First heat won by Chapman; time 13:58. Second heat won by Chapman; time 14:01.

Two-Mile Handicap (Professional)—Won by Cecil Walker, Australia (scratch); Pete Van Kempen, Holland (scratch), second; Reggie McNamara, Newark (10 yards), third. Time—3:41 2-5.

KAHN LOSES AT ST. LOUIS.

New Yorker Defeated in First Round of Municipal Tennis.

ST. LOUIS, Aug. 8.—West beat East and age, coupled with experience, defeated youth and stamina in the two feature matches of the opening round of the first national municipal tennis championship tournament here today. Lew Hardy, 47-year-old champion of Memphis, Tenn., downed Mac Smith of East St. Louis, one of the youngest entrants, 6—4, 6—2, 6—1, C. W. Holeman, San Francisco, defeated Ulysses Auger, New Bedford, Mass., in the East-West match, 6—2, 6—3, 6—1.

Sidney B. Kahn, the New York champion, fell in his first-round match with G. G. Amsterdam of Philadelphia. Kahn played a safe game from backcourt, contenting himself with defensive tactics rather than rushing the net. By this method he pulled out the first set at 6—4, gaining most of his points on the other's errors, but Amsterdam captured the next three frames in a row, gathering accuracy as the match progressed. The final scores were 4—6, 6—4, 10—8, 6—2.

Other results were:

SINGLES.

First Round—K. F. Kammann, St. Louis defeated J. D. Davis, Boston, 6—4, 6—1, 6—2; M. L. Troesel, Buffalo, defeated D. D. McDonald, Kansas City, 6—2, 6—4, 6—1; Charles Lejack, Chicago, defeated D. C. Thorndike, Providence, R. I., 4—6, 1—6, 6—3, 6—1, 6—1.

DOUBLES.

First Round—George Glaskin and Gerald Smith, Kansas City, defeated H. E. Mitchell and S. G. Williamson, Detroit, 6—0, 6—4, 6—4.

TO PLAY ON PRO ELEVEN.

Vince, Former W. and J. Star, Accepts Cleveland Team's Offer.

Special to The New York Times.

WASHINGTON, Pa., Aug. 8.—Ralph Vince of Connorsville, Ohio, for four years varsity guard at Washington and Jefferson, has come to terms with the Cleveland professionals and will play with that team next season. Vince, who was graduated at the last commencement, also had an offer from the Akron professionals.

He is to coach the St. Ignatius High School team at Cleveland next Fall while attending the law school of Western Reserve University.

ARMY WINS POLO GAME.

Concedes Point Judith Five Goals and Triumphs, 13 to 7.

Special to The New York Times.

PROVIDENCE, R. I., Aug. 8.—The Army first team emerged victor over Point Judith in a special polo match at the Point Judith Club this afternoon. The Army permitted their opponents to score but twice, winning, 13 to 7, after conceding a five-point handicap.

Point Judith's goals came on pretty shots by Gerald Dempsey and A. L. Smith. Both on offense and defense the Army team played brilliantly.

Two minutes had been played in the fifth chukker when the pony ridden by Morris L. Dixon collapsed suddenly and died a few minutes later. It is believed the death of the mount was due to some internal injury or to a heat stroke.

BERNSTEIN BOXES PAL MORAN TONIGHT

Junior Lightweight Champion Meets Southern Rival at the Velodrome.

Pal Moran, New Orleans lightweight, yesterday finished training for his scheduled ten-round bout with Jack Bernstein at the New York Velodrome tonight. The Southerner is determined to prove that the decision which Bernstein gained over him at the Commonwealth S. C. last Winter was a fluke. He appears to be in condition to do it. Moran will outweigh Bernstein slightly and the latter's junior lightweight title will not be at stake, but that is not going to keep the Yonkers youth from going out after the victory. All his Yonkers friends will be there to cheer him on, and he has set his heart on demonstrating that he was not fighting beyond himself when he won from the present featherweight champion, Johnny Dundee.

Bernstein will have youth and aggressiveness to match against Moran's weight, acknowledged speed and cleverness. He will also have the better punch, if past performances are to be believed, and he hopes with that punch to save the officials the task of handing down a decision. Moran was reported a slight favorite in the betting yesterday.

There will be two other promising ten-round bouts on tonight's card. In the first of these Frankie Jerome will take on Danny Edwards, the colored bantamweight, and Tommy Noble and Kid Kaplan, featherweights, will furnish the entertainment in the other. In the six-rounder Tony Palmer of the East Side will meet his old rival, Sid Terris. Terris won the last bout between these two after having been knocked down three times. There will also be a four-round curtain raiser on the card.

Madison Square Garden, where the tickets have been on sale, reported a heavy advance sale yesterday, and with favorable weather there should be an exceptionally large crowd out. There will be 9,000 seats at $1 and $2 on sale at the Velodrome this evening.

GREB CAN MAKE WEIGHT.

O'Rourke Says Boxer Will Not Be Weakened for Bout.

Tom O'Rourke, matchmaker of the Polo Grounds A. C., yesterday gave out a statement denying that Harry Greb, Pittsburgh boxer, would be weakened by making 160 pounds for his bout with Johnny Wilson at the Polo Grounds on Aug. 31. O'Rourke's statement follows:

"Harry Greb is one of the greatest fighters that ever wore a glove and in all his career no man can point a finger to a single act of his that wasn't on the level. He has fought men of all weights —middleweights, light heavyweights and heavyweights—and he always has given the public the best he has in him. Victory in his bout with Johnny Wilson means everything to him, and defeat his finish. He is fighting for only 12½ per cent. of the gate and accepted those terms because he feels confident that he will win and thus make a fortune.

"I want to give my guarantee that Greb will not be weakened by the weight," continued O'Rourke. "Greb was here on Monday and I went with him to Manhasset and engaged training quarters for him. He told me that he had been working for several weeks. He said he weighed 167 pounds. I wanted to satisfy myself so I put him on the scales and much to my surprise he weighed only 165 pounds. He has more than three weeks to take off five pounds, and I think the public will agree there won't be anything weakening in that."

DEMPSEY TO SPAR TODAY.

Champion Will Box a Few Rounds in Outdoor Ring at Camp.

Special to The New York Times.

SARATOGA SPRINGS, N. Y., Aug. 8.—Jack Dempsey, champion heavyweight boxer of the world, will go into training tomorrow for his bout with Luis Firpo on Sept. 14. The champion during the last few days has been taking life easy. He has done a little light training each day this week, which included a few miles of road work, swimming and rowing. This afternoon was his final attendance at the racetrack, for he will start on the grind tomorrow. His heavy work, however, will not commence until next week.

In addition to the light training which he has already undertaken, the champion will go in for a few rounds of ring work tomorrow afternoon, commencing boxing at 3 o'clock in the outdoor ring. Pancho Villa, flyweight champion, who is also in training at Saratoga Lake, and who has a battle scheduled for next week, will go through his usual ring work tomorrow.

On Friday Dempsey will discontinue training throughout the day, and Villa, who needs every bit of training he can get during the next few days, will train early in the afternoon, discontinuing boxing before the time of the President's funeral.

Starting about the middle of next week, Dempsey will enter solid training, of which he will have four full weeks previous to his bout with Firpo.

OLDTIME BOXER DIES.

Daniel McBride, Veteran Lightweight, Victim of Heart Disease.

Daniel McBride, an old-time lightweight boxer, dropped dead yesterday in East Fifteenth Street. Dr. Steele of Bellevue Hospital, who was summoned, pronounced death due to heart disease. McBride was identified at the station house by James McAleese, a doorman.

McBride's career began back in the days when they fought with bare knuckles, and he fought such well-known boxers as Joe Gans and George Dixon without ever suffering a knock-down. He is survived by a widow, Mrs. Faber, and a son, Edward Shrdluom, case of blood poisoning necessitated the amputation of two fingers. McBride was 55 years old. He was employed in the Park Department and lived at 79 Watt Street.

PRICES SET FOR BOUT.

Leonard-Dundee Scale Will Range From $2.20 to $16.50.

Prices for the Leonard-Dundee bout at the Yankee Stadium on Wednesday evening, Sept. 5, were announced yesterday. Matchmaker James J. Johnston said that orders for tickets are pouring in and bid fair to equal the advance orders for the Leonard-Tendler bout. The number of seats with their prices follow: 20,000 seats at $2.20, 15,000 seats at $3.30, 15,000 seats at $5.50, 15,000 seats at $7.70, 5,000 seats at $11 and 5,009 seats at $16.50.

Bicycle Races Called Off.

Out of respect to the memory of President Harding, the bicycle races scheduled to be held at the New York Velodrome tomorrow night have been called off. The next program at the saucer will be held Sunday night.

BOXING BOUTS TONIGHT.

New York Velodrome—Jack Bernstein vs. Pal Moran, Kid Kaplan vs. Tommy Noble, Frankie Jerome vs. Danny Edwards, 10 rounds each.

Columbus Sporting Club, Yonkers—Willie McNulty vs. Emil Morra, Charley Pilkington vs. Frankie Maxwell, 10 rounds each.

Peerless Oval, Paterson—Terry McHugh vs. Claude Wilson, 12 rounds.

Steeplechase A. A., Rockaway Beach—K. O. Phil Kaplan vs. Johnny Nichols, 12 rounds.

Famous for Quality

7-20-4 R.G. SULLIVAN'S CIGAR

Sold Everywhere

Jaeger

GENUINE CAMEL HAIR SWEATERS

$12.00

WELL tailored with plenty of room where room is needed, sturdy, yet light and soft—of brushed Camel's Hair.

GOLF HOSE

Newly imported light weight ribbed Scotch Hose in mottled grey-green or fawn. - - $2.75

Very fine imported Camel Hair Golf Hose in the favored broad rib. - - - - - - - $4.00

Other imported Golf Hose at $3.00, $3.50, $4.00, $6.00, $7.50.

Mail orders promptly filled

Jaeger is a Specialist in Apparel of Fine Wool

306 FIFTH AVENUE
50 NASSAU STREET

BOATS—ACCESSORIES.
Rate 65 cents an agate line.

WANTED—Small power lighter with derrick and boom; must be in good condition; advise particulars; lowest cash price. Address Gotham Hotel Supply Co., 498 Fifth Ave. at 45th St., or phone Vanderbilt 4491.

CONTINUING
Sale of
"Fashionknit" Scarfs
$1.65
Formerly $2.50, $3, $3.50

TWO things are responsible for the enormous popularity of "Fashionknits"—their beauty of design and the perfect workmanship which makes them last so long.

To obtain these celebrated scarfs at such a substantial saving is surely an opportunity few men will care to lose. Our assortment is the largest in America.

Weber and Heilbroner
CLOTHIERS · HABERDASHERS · HATTERS
*241 Broadway
345 Broadway
9th and Broadway
28th and Broadway
BROOKLYN:
*381 Fulton St., Borough Hall
*42nd and Madison
*44th and Broadway
Broadway at 37th
*34th and Broadway
*Clothing at these stores
150 Nassau
20 Cortlandt
*30 Broad
*Nassau and John
NEWARK:
*800 Broad St.

AUBURN
New 1924 Models
New Low Prices
Auburn Establishes Amazing Values
at Greatly Reduced Prices
6-43 Touring Car $1095

Here are seven wonderful new models —extraordinary values—the last word in beauty, refinements, color combinations, luxury and engineering improvements.

This announcement gives Auburn undisputed leadership among the exclusive class of higher grade cars, because it brings greater value than ever before offered at new low price levels.

Performance is supreme—you will marvel at the range of power, the smoothness and comfort. Economy is amazing—100,000 miles of unsurpassed service.

Auburn has the reputation of being especially designed and painstakingly built for an exclusive clientele. It is the growing appreciation of what it means to own an Auburn that has brought the increased production which makes possible these new prices.

Auburn success is not built upon enforced methods, it is the natural outcome of owner appreciation.

No owner of any car has cause for greater pride than the one who says, "I own an Auburn."

It will be a pleasure to show you these new six-cylinder models. Give us an opportunity at once.

New Auburn Prices

6-43 Touring Car	$1095
6-43 Sport	$1325
6-43 Touring Coupe	$1495
6-43 Sedan	$1595
6-63 Touring	$1595
6-63 Sport	$1850
6-63 Sedan	$2345

J. A. Jensen Auto Sales, Inc.
1838 Broadway
Tel. Columbus 3934
2390 Grand Concourse
Tel. Kellogg 8858
New York City

If you cannot call upon your Auburn dealer mail this coupon.

Auburn Automobile Company,
Auburn, Ind.
Gentlemen:
Please send me complete information about Auburn cars. I am interested in (State which model)
Name
Address
Town State

BERNE
ARATEX
SEMI SOFT COLLARS
OF PIQUE WEBBING
35¢ each 3 for $1.00
Made by the Makers of ARROW COLLARS

SALE of

RECONDITIONED
IDEAL POWER
LAWN MOWERS
One 30 in., $185
One 30 in., $225
Four 22 in.
Demonstrators, $185
All in first-class shape. Regular one-year guarantee.
IDEAL POWER LAWN MOWER CO. of N. Y., Inc.
Tel. Walker 6274 19 Hudson St.

Safe Milk and Malt Grain Ext. in powder, makes The Food-Drink for All Ages

Avoid Imitations—Substitutes

KLINE AGAIN WINS LONG ISLAND OPEN

Captures Golf Title at Garden City for Second Successive Year With 293.

CROSSAN FINISHES SECOND

Is Five Strokes Behind Winner—Gallett and Driggs Tie for Third Place.

Special to The New York Times.

GARDEN CITY, L. I., Aug. 8.—Young Bill Kline, assistant professional at the Garden City Country Club, proved to be an inhospitable host in the second annual Long Island open golf championship which was concluded over his home course this afternoon. Not only did he successfully defend his championship, won at Cherry Valley last year, thereby retaining the trophy and adding the $150 prize money to his bank account, but he also gathered in most of the other monetary awards hung up for various and sundry achievements, leaving only a few scattered crumbs for his fellow-professionals and amateurs who gathered for the 1923 occasion to the number of some 110.

Kline, who dashed off to a flying start in the opening round when he recorded a record-breaking 69, which he followed with a 73, maintained his lead today with rounds of 73 and 78, finishing with a grand total of 293 for an average of a stroke over 73s. This proved to be five shots less than his nearest rival, Jimmy Crossan of Wheatley Hills, could muster. Two strokes behind Crossan, with totals of 300, followed Francis Gallett, young Scottish professional, hailing from Port Washington, and Eddie Driggs, formerly known to the sporting world as Princeton's fullback but now acclaimed as one of the leading amateur golfers in the metropolitan district.

George Heron, Meadow Brook pro, and Gardiner W. White, former metropolitan amateur champion, were tied for fifth place when the hostilities were concluded, their totals being 302. A shot further back came Jack Dowling of the Engineers' and Nick De Mane of Sound View, while Charles Mothersole and Bill Noon of North Fork and Garden City Golf, respectively, finished in ninth place with 304 and Jimmy Law of Cherry Valley and W. H. Cox of Marine and Field were tied for eleventh with 305.

Clinches Title on Third Round.

If there was any question about Kline's ultimate victory it was dispelled when he turned in his 73 in the third round today. That deed left him in almost the same relative position so far as the remainder of the field was concerned as he was in the end of the first day. At the end of the second round, Noon was his most dangerous rival, four strokes back. But when noses were counted at the completion of the third round, the sandy-haired title-holder was six strokes ahead of his nearest competitor, Jack Dowling, who equalled Kline's performance. Noon, with a 76, had dropped down to meet Eddie Driggs coming up towards the top with a 74. Crossan had improved his chances by registering a 5 and was in fifth place while Cox had a similar score which put him in sixth place. Gallett, adhering to his iron-clad rule of taking 75 for every round. De Mane and Heron were tied for seventh.

For the concluding round, John M. Ward, President of the Long Island association, decided to re-pair the leaders and for a time it looked as if the loss of his pacemaker, Mothersole, was going to do irreparable damage to Kline. He drew Gardiner White as a playing partner and for the greater part of the fourth round it was not Kline who furnished thrills for the admiring gallery, but White. Along toward the close of the round, however, Kline pulled up on his check reins and did a few worth-while tricks just to show that he could.

Had it not been for two holes, the ninth, where he was trapped off the tee and took three putts, and the fifteenth, where he was again in the bunker, White might easily have equaled Kline's record, for he was three strokes under par for the other sixteen but lost four shots on the offending two. His total for the round was 73, while Kline's was 78, and it was a troublesome 78 at that.

As things worked out during the fourth round, however, Kline might have gone into the 80s and still emerged with the crown again perched on his head. For fate played kindly into his hands and emissaries from various parts of the course brought back consoling word to him of the collapse, one by one, of his most serious menaces. After his 73, Dowling was held as the man who would bear watching, but Jack, beginning his woes as early as the second hole, continued to load them on his back until he was almost bent double at the turn under the weight of a 41. After that the three 6s that he inserted into his card did not matter.

Noon Passes Out.

The peril then shifted in the direction of Noon, from the neighboring club, but he, too, snuffed himself out of the running by taking a 6 at the first hole, where he was out of bounds. He had even 4s for the next six holes, but a 5 at the eighth and a 6 at the ninth proved to be his finish, for a 41 wasn't catching up on Kline's 38. One after another the reports coming from the ninth hole were encouraging. De Mane was out in 40, as was Driggs. That left only three to be watched—Gallett, Crossan and Cox. But of these three, Crossan was the nearest, eight shots back, so that when he turned in 37 Kline's worries ended. He could coast in and he showed a charitable nature by doing just that, especially on the last three holes, where he threw away putts with reckless abandon.

To start his third round Kline, following a par at the first hole, took a 5 on the short second, due to his being bunkered off the tee. He then had two more 5s, taking three putts at the third hole and virtually three more at the fourth. After that he went along in par figures until the ninth, where he approached up to two feet from a birdie 4. A six-foot putt gave him another birdie at the tenth, and a ten-footer his birdie 4 at the twelfth.

He was even pars except at the fifteenth and seventeenth holes over the remaining distance. At the fifteenth he lost a stroke through driving into a trap, but he made it up by sinking a three-yard putt for a birdie 3 at the seventeenth. He had clipped two strokes off par on the inward half, giving him a total of 73 for the round.

In the afternoon Kline was forced to chip up dead from off green for his par at the first hole, but he lost two strokes by pulling his tee shot out of bounds at the second. By sinking one and two yard putts on each green he saved his pars at the next three holes and he sailed along serenely until he struck the long ninth. Here, in his attempt to lay out a long smash into the wind, he sliced out of bounds and the hole cost him a 7, making him 40 to the turn.

He was one under 4s for the next six holes with an eagle 3 at the 440-yard twelfth, where he holed an eight-yard putt, and a birdie 4 at the 505-yard fourteenth, where he chipped up close. Pars for the last three holes would have given him a 76 but he finished up with three three-putt greens for a 78.

His third round card with par:

Out—										
Par	4	3	4	4	3	4	4	4	5	—35
Kline	4	5	5	5	3	4	4	4	4	—38
In—										
Par	4	3	5	4	4	4	4	3	4	—37—72
Kline	3	4	4	4	5	4	4	3	4	—35—73

His afternoon card:

Out	4	5	4	4	3	4	4	4	7	—40
In	4	4	3	4	4	5	4	5	5	—38—78

Crossan Misses Chance.

Crossan might easily have been within easy hailing distance of Kline after the third round had it not been for two bad holes, the fourth, where he took a 7, and the last, which cost him a 6. At the fourth he hooked his second into a hole from where he had trouble getting out. He had previously started 4, 4, 4 and after his calamity he continued 3, 3, 4, 3, 4—four birdies in five holes—giving him 35 for the first nine.

He was one under par for the next eight holes but going to the nineteenth

Six-Meter Yacht Races To Be Resumed Saturday

COWES, Isle of Wight, Aug. 8.—The series of races between the English and American six-meter yachts for the British-America Cup, postponed because of the death of President Harding, will be resumed on Aug. 11 and 13 at Cowes and on Aug. 14 and 15 at Ryde.

a well-played shot hooked into the back of a bunker from where he couldn't get the ball out until he had used up two strokes. He continued a fine brand of golf in the afternoon until he passed the fourteenth hole. Four putts cost him a 6 at the fifteenth and a pair of 5s at the next two lost three strokes for him, so that a fine 4 at the final hole availed him nothing except to insure him second place.

Driggs, who led the amateurs, played fine golf throughout the day. Starting out 6, 3, four putts being responsible for his 6, the ex-Tiger gridiron star hammered all 4s for the next eight holes. He was even 4s on the next six, but a skied drive, topped second and dubbed third mounted up a 6 for him at the seventeenth and to get even that he had to drop a ten-foot putt. He finished superbly with a birdie 3 at the home hole, where he rammed a five-yard putt into the cup.

He made only two serious mistakes on his fourth round, but required a 40 out and a 38 in for a 78 total. On several of the holes he might have saved strokes by taking a little more care with his putts, however. Noon, who started his final round with seven shots to make up on Kline, wrecked himself by going out of bounds at the first and driving into a pit at the ninth, each hole costing him a 6.

During his fourth round, White displayed the best golf he has shown in some time, trading shot for shot with par until the ninth, where his trapped tee shot necessitated his playing out to the tenth fairway, from where he failed to get home on his third and then wound up by taking three putts for a 7. He was two under par going to the fifteenth, his card reading 4, 3, 4, 4, 4 up to that point. He was bunkered off the tee at the fifteenth, losing two strokes to par, but finished 5, 3, 3, the last two being birdies.

The scores, showing the first day's total, third and fourth rounds and grand total follow:

W. L. Kline, Garden City C. C.	142	73	78	—293
J. Crossan, Wheatley Hills	150	73	75	—298
F. Gallet, Port Washington	150	75	75	—300
*E. H. Driggs, Cherry Valley	148	74	78	—300
G. Heron, Meadow Brook	151	74	77	—302
*Gardiner White, Nassau	151	78	73	—302
Jack Dowling, Engineers	148	73	82	—303
Nick De Mane, Sound View	147	78	78	—303
C. Mothersole, North Fork	155	73	76	—304
W. Noon, Garden City Golf	146	76	82	—304
James Law, Cherry Valley	150	78	77	—305
W. H. Cox, Marine and Field	151	73	81	—305
James West, Rockaway Hunt'g	154	75	77	—306
Alex Girard, Oakland	154	79	75	—308
Jack Pirie, Woodmere	150	81	77	—308
James Maiden, Nassau	151	81	76	—308
Aleck Ednie, Jackson Heights	150	81	79	—310
Frank Bellwood, Garden City G.C.	151	83	77	—311
A. De Mane, Sound View	159	76	76	—311
Louis Costello, Milburn	151	77	83	—311
*A. C. Gregson, Lido	158	74	80	—312
C. H. Mayo, Westhampton	157	75	80	—312
W. Doran, Marine and Field	155	75	82	—312
Joe Merkel, Nassau	156	78	79	—313
Garry Ketcham, South Shore	153	83	77	—313
J. Marry, St. Albans	151	75	88	—314
Joe Sylvester, St. Albans	154	80	80	—314
G. Wolf, Huntington Bay	156	76	84	—316
J. Drucher, Belleclaire	160	79	77	—316
Jack Ross, Cresk	158	78	80	—316
William Malcolm, River Head	158	80	79	—317
*Neal Bulkerson, Belleclaire	163	79	76	—318
*J. F. Kramer, Brookville	158	79	81	—318
*Grant Peacock, Cherry Val	157	81	80	—318
L. Wenposki, Garden City G	158	81	79	—318
A. Munyon, Huntington Bay	158	76	85	—319
W. F. Walsh, St. Albans	154	79	86	—319
J. Marziotti, Lido	155	79	86	—320
W. Lupino, Massapequa	156	82	83	—321
C. Strand, Southampton	163	75	83	—321
Andrew Brown, Lido	157	84	80	—321
H. Miller, Forest Park	158	78	86	—322
J. Hamlin, Woodmere	163	79	82	—324
F. Cameron, Garden City C. C.	157	83	84	—324
H. Johnson, Inwood	156	79	89	—324
C. Courtice, Piping Rock	163	85	77	—325
*J. T. Adams, Cherry Valley	162	80	83	—325
*C. E. Van Vleck, Garden City	160	82	87	—329
F. Kilgour, Halesite	158	83	89	—330
*S. Geoghegan, Garden City C. C.	161	83	86	—330
Andrew Oakley, Lawrence	160	83	89	—332
Jack Mackie Jr., Inwood	166	79	87	—332
J. M. Mathews, Salisbury	161	84	87	—332
J. Jeffrey, Brooklyn	160	83	91	—334
*H. G. Edwards, Garden City C.C.	166	81	89	—336
E. Parker, Northport	167	87	84	—338
R. Upton, Salisbury	177	90	88	—355

*Amateur.

MISS LAMBERT WINS SWIM AT MANHATTAN

Captures 220-Yard Free-Style Event, Featured in Printers' Carnival, in 2:51 1-5.

Brilliant performances marked a 220-yard free-style handicap for members of the Women's Swimming Association of New York, held in connection with a water carnival conducted by the Sports Committee of the International Typographical Union at Manhattan Beach yesterday afternoon.

Miss Adelaide Lambert, 15-year-old national 100-yard champion, won the event from scratch, and covered the distance over a 110-yard course in the remarkable time of 2:51 1-5, or within two seconds of the world's open-water record recently made by Miss Gertrude Ederle of the same club at Rye. Miss Virginia Whitenack, who was second from the five-second mark, actually did 2:58 4-5, while Miss Theresa Starace, allowed eight seconds, was third in 3:03. Slower time than 3:03 has won championships in recent years.

A 110-yard back-stroke handicap, also for members of the W. S. A., proved a decisive victory for Miss Aileen Riggin, national diving champion. She swam the distance in 1:29 3-5. She swam from scratch, and defeated Miss Lillian Stoddard and Miss Helen Meaney, granted six and nine seconds, respectively, who earned the places as named.

Miss Virginia Kinally scored by a narrow margin in a 50-yard handicap dash for W. S. A. juniors. Allowed 5 seconds, she turned the half century in 0:30 4-5, actual time, and nosed out Miss Ruth Meany, the scratch girl, who was second, several yards ahead of her sister, Frances, who enjoyed a handicap of 2 seconds.

Keen competition was witnessed in the 100-yard scratch swim for members and apprentices of the International Printers' Union. George Roth of Cleveland defeated a large field in the men's race, crossing the line in 1:19 1-5, but he was hard pressed by John Drew and George Compton, who earned the places as named.

Thomas Hosey of Brooklyn had to do his best to win the event for apprentices in 1:13 1-5. At his shoulder all the way was Theodore Rudolph of New York, who finished second, with Russell Franck of New York a close third. Drew, Compton, Rudolph and Franck are employes of THE NEW YORK TIMES.

A 50-yard I. P. U. swim for women brought out only one starter, Miss Peggy Hegarty of Brooklyn, and she was awarded first prize after swimming the course alone in 1:09 3-5. A 50-yard dash for girls, however, furnished a keen battle between Miss Anita Roche of Sheepshead Bay and Miss Natalie Manger of Brooklyn, who took first and second inches apart, with Miss Alice Mulcahey of Brooklyn a good third. Miss Roche's winning time was 0:42 1-5.

The summaries:

Events Closed to I. T. U.

100-Yard Swim (Men)—Won by George Roth, Cleveland; John Drew, New York, second; George Compton, New York, third. Time—1:19 1-5.

100-Yard Swim (Apprentices)—Won by Thomas Hosey, Brooklyn; Theodore Rudolph, New York, second; Russell Franck, New York, third. Time—1:13 1-5.

50-Yard Swim (Women)—Won by default by Mrs. Peggy Hegarty, Jamaica (swim over). Time—1:09 3-5.

50-Yard Swim (Girls)—Won by Miss Anita Roche, Sheepshead Bay; Miss Natalie Manger, Brooklyn, second; Miss Alice Mulcahey, Brooklyn, third. Time—0:42 1-5.

Events Closed to W. S. A.

220-Yard Swim (Handicap)—Won by Miss Adelaide Lambert (scratch); Miss Virginia Whitenack (5 seconds), second; Miss Theresa Starace (8 seconds), third. Time—2:51 1-5.

110-Yard Back Stroke Swim (Handicap)—Won by Miss Aileen Riggin (scratch); Miss Lillian Stoddard (6 seconds), second; Miss Helen Meany (9 seconds), third. Time—1:29 3-5.

50-Yard Swim, Girls 13 Years of Age and Under (Handicap)—Won by Miss Virginia Kinally (5 seconds); Miss Ruth Meany (scratch), second; Miss Frances Meany (2 seconds), third. Time—0:30 4-5.

VICTORS ANNOUNCED IN YACHTING CRUISE

Class Titles Determined in Four Races Held by Great South Bay Association.

SAYVILLE, L. I., Aug. 8.—John M. Alvarez, Chairman of the Race Committee of the Great South Bay Yacht Racing Association, announced the winners of the series prizes of the recent cruise of the organization today. In figuring the championships, the committee took into consideration four races. These were sailed off Babylon on Aug. 1, Bay Shore on Aug. 2, Bellport Bay on Aug. 3 and Sayville on Aug. 4.

As already announced, Paul Bigelow's Bee, a Class P yacht, was the winner of the special prizes for the best corrected time over the Sayville course. The only other special trophy offered during the cruise was the Commodore Lewis E. Pierson's Cup for junior crews under sixteen years of age who scored the greatest number of points in the S S class. The trophy was won by J. Pflug.

Two women were winners of class championships. Miss Belle W. Baruch, daughter of Bernard M. Baruch, was the winner of the class championship in the one design class of the Bellport Bay Yacht Club. The name of her yacht is Miladi. The other fair skipper to win a title was Miss Margaret Borland. Her craft won the championship of the SS class.

Northam Warren's Constance was the winner of the championship of the P division. Dixie, which belongs to Ford and Howard, captured the Class Q title. In the Islip one-design class the winner was R. M. Brewster's Yama Yama. In Class T the title was won by Lorette, which is owned by G. Linn. In the Class AA of the catboats, the pennant was taken by F. C. Gurney's Majesty.

The only tie during the week was found in a mixed class of Class V and Class BB catboats. These yachts raced in one division as BB craft. The series ended with R. S. Haight's Edith S., and W. E. Conklin's Adelaide IV. tied with the same number of points.

F. Wyckoff's Manitou took the pennant in Class R. E. B. Austin's Midge is the new champion in Class S. In the popular Indian class from Moriches Bay the winner was Montauk, owned, and sailed by W. C. Atwater Jr., one of the cleverest Corinthians of the South Shore. Teaser, which is the property of C. A. Axtmann Jr., won the title in Class W.

GIRL CREW RESCUED WHEN BOAT CAPSIZES

Wind Too Strong for Nautilus in Cedarhurst Race—Oyster Is Victor.

CEDARHURST, L. I., Aug. 8.—One boat was capsized and one more was disabled in the race for girl sailors held under the auspices of the Cedarhurst Yacht Club on Lawrence Inlet today. The wind was fresh and from the north. It had so much strength that the girls had considerable trouble in handling their little catboats.

The yacht that capsized was Nautilus, the property of Levin R. Marshall and sailed by Miss Catrina Fuller. The accident happened soon after the start. Fortunately the crew was rescued and the craft towed ashore. E. S. Mills's Skimmer was the other craft to find the wind too strong. In a stiff puff, the goose neck of the boom came out and the yacht had to withdraw.

The winner was Miss Dorothy J. Smith's Oyster. The craft was sailed by her owner. Oyster defeated Miss Eda Dunstan's Torup by 2 minutes and 35 seconds.

The summary:

GIRLS' RACE—CATBOATS.
Inside Course. Start, 3:19.

Yacht and Skipper.	Finish Time. H.M.S.
Oyster, Miss Dorothy J. Smith	4:53:20
Torup, Miss Eda Dunstan	4:55:55
Periwinkle, Miss Mary Smith	4:56:00
Coquina, Miss Edith Elliman	4:58:45
Cockle, Miss Anne Cox	4:59:20
Clam, Miss Cecile Fuller	5:07:00
Skimmer, Emma Marshall	Disabled
Nautilus, Catrina Fuller	Capsized
Scallop, Miss Elizabeth Coe	Disqualified
Conch, Miss Theodora Thorpe	Disqualified

KING'S YACHT IS DEFEATED.

Britannia Loses to Nyria in Royal Squadron's Feature.

COWES, Isle of Wight, Aug. 8 (Associated Press).—The second day's racing of the royal yacht squadron was carried out in light weather, with several shifts in the wind which necessitated considerable manoeuvring. Eleven events were on the program. The chief of these was a handicap race for yachts exceeding 100 tons. King George's Britannia was the scratch boat, but she was led home by Mrs. R. R. Workman's Nyria, to which Britannia conceded seven minutes. Britannia finished second but was disqualified, the second prize going to Colonel J. Gretton's Ketch Cariad.

K. H. Preston's Paula III. was an easy winner in the class for vessels under 100 tons. J. S. Highfield's Dorina, formerly the Tuiga, was second. Moonbeam, winner of the King's Cup, was third. Frederick Last's Noreen won the twelve-meter class race by five seconds from Mr. O'Connor's Kelpie, Mr. Payne's new Fife boat, Vanity, being third. Jean captured the six-meter class race, with Capella second and Reg third.

WOMEN REACH GOLF FINAL.

Miss Wertman and Mrs. MacMillan to Play for Title Today.

Miss Virginia Wertman will meet Mrs. E. C. MacMillan in the final round at Van Cortlandt Park today to decide the first women's golf championship played under the auspices of the New York Municipal Golf Association. Miss Wertman gained her place in the final round by defeating Miss Beatrice Gottlieb yesterday by the score of 3 and 2, while Mrs. MacMillan's victory was scored over Miss Gladys Greiner, 4 and 3. The winner in the last mentioned match played excellent golf, reaching the turn in 46 and having three 4s left for an 84 for the round. Miss Wertman also played well, and it is expected that there will be an exciting match in the final round today.

The summaries:

First Eight, Semi-Final Round—Miss Virginia Wertman defeated Miss Beatrice Gottlieb, 3 and 2; Mrs. E. C. MacMillan defeated Miss Gladys Greiner, 4 and 3.

Second Eight, Semi-Final Round—Miss M. Martens defeated Mrs. L. Steigler, 6 and 4; Mrs. A. Montgomery defeated Miss M. Chandler, 4 and 3.

Third Eight, Semi-Final Round—Miss H. Sternburg defeated Mrs. C. C. Armstrong, 1 up; Mrs. M. Norris defeated Mrs. Cleveland, 5 and 4.

Fourth Eight, Semi-Final Round—Mrs. W. Hall defeated Mrs. F. Giesler, 1 up (19 holes); Miss H. McLaughlin defeated Mrs. B. M. Burnside, 1 up.

Fifth Eight, Semi-Final Round—Miss J. Murray defeated Miss Marion Hovey, 3 and 1; Mrs. A. Butler defeated Mrs. J. Sheffield, 5 and 3.

SULLIVAN IS INVITED.

Newark Would Stage Formal Welcome to Channel Swimmer.

A cablegram was sent yesterday to Henry Sullivan of Lowell, Mass., who achieved worldwide fame by swimming the English Channel from Dover to Calais Tuesday, inviting him to make his first American appearance in the Olympic Natatorium just outside Newark. The nature of the affair will be a formal welcome to Sullivan. An answer is expected from the swimmer tomorrow, in which he is expected to outline his plans for returning to this country.

JANOWSKI GAINS IN CHESS CONGRESS

Schapiro Also Moves Into First Place With Hodges at Lake Hopatcong.

STANDING OF THE PLAYERS.

Players.	Won.	Lost.
Hodges	2½	½
Janowski	2½	½
Schapiro	2½	½
Kupchik	2	0
Lasker	2	1
Marshall	2	1
Chajes	1½	1½
Sournin	1½	1½
Tenner	1½	1½
Black	½	1½
Morrison	½	2½
Palmer	½	2½
Santasiere	½	2½
Bigelow	0	3

Special to The New York Times.

LAKE HOPATCONG, N. J., Aug. 8.—When the seven games scheduled for the third round of the masters' tournament of the ninth American Chess Congress were concluded at the Hotel Alamac here late this afternoon, it was found that a change in the leaders had taken place. Hodges of New York no longer holds undisputed possession of the lead, as he drew his game. Instead, he shares the honors of first place with Janowski of Paris and Schapiro of Columbia University.

Each of these added victories to their overnight totals; Janowski disposed of Bigelow of New York and Schapiro defeated Black of Syracuse. The draw with Hodges was achieved by Palmer of Toledo, Iowa, who, after a slight disadvantage in the opening, played steadily through to the end and finally forced a draw by perpetual check. It was the Westerner's first tally and brought him to a tie with Morrison and Santasiere, leaving Bigelow undisturbed in last place. The three leaders all have scores of 2½—½.

Kupchik of New York, with a clean score, has the best of it so far as percentage is concerned. Today Kupchik carried off the honors in combination play, by means of which he defeated Sournin of Washington, who yesterday got away with Lasker of Chicago.

Lasker Also Wins.

Lasker and United States Champion Marshall came up out of the ruck, the former with a victory over Morrison of Toronto, and the latter after a hard-fought game with Tenner of New York. Chajes, thanks to a defeat of Santasiere, also came up and overtook Sournin and Tenner, two of today's losers.

Tenner and Marshall were paired at the first table and the former played the white pieces in a queen's gambit declined. The champion had his hands full during the early part of the game, so much so that his clock registered a full hour at a time when Tenner had consumed only less than 30 minutes. Great care on the part of Marshall in handling the difficult position brought him through with flying colors. Eventually he forced an exchange of queens, leaving Tenner with a rook badly placed.

Subsequently, Marshall won a pawn, but Tenner still had drawing chances. Later, however, when Tenner effected the capture of a pawn which he might well have left alone, the champion outwitted him and won in seventy moves.

Lasker also had the white side of a queen's gambit declined against Morrison of Toronto, whose pawns were badly broken up at an early stage. The Canadian champion remained with two bishops against Lasker's two knights and was able to make a demonstration against the white king by seizing the open file with one rook. Nevertheless, Lasker had the game well in hand, never relaxing the pressure, and he won in forty-five moves.

Sournin of Washington, in a four knight's opening, avoided a possible double Ruy Lopez by playing his queen's knight to Q 5 at his fourth turn. For a time the player from the Capital City held his own in good shape, but suddenly the former New York State champion sacrificed the exchange and on the next move gave up his queen for a rook. A check with the knight in turn disposed of his opponent's queen, the net result of the fine combination being a piece plus for Kupchik. Sournin resigned after fifty-one moves.

Defense Is Irregular.

Bigelow put up an irregular defense against Janowski's queen's pawn opening, but after an exchange of queens, permitted a pawn on the queen's rooks file to be weakened. Bigelow erred in making a break through the centre, for Janowski sacrificed a knight for three pawns and won handily after fifty-one moves.

Schapiro of Columbia had a former Cornell star to deal with in the person of Black of Syracuse. Although he had the white pieces, Schapiro made nothing out of the opening until after four hours of play. Black sealed his turn before the luncheon adjournment. Then he discovered he had sealed an indifferent move. Upon resumption Schapiro made the most of his chance and wound up the game in faultless fashion after forty moves.

Hodges, in his game with Palmer, selected a variation for white against the Petroff defense which led to an early exchange of queens. This gave the Westerner courage. His queen's pawn was weakened. But Hodges failed to take advantage of an opportunity to get rid of one of his adversary's bishops. In the end Palmer, through a repetition of moves, was able to force a draw in 39 moves.

Chajes obtained the upper hand against Santasiere in a queen's pawn opening, which the latter defended irregularly. Later he won the exchange by a neat manoeuvre, and this left little for Santasiere to fight for. He resigned after 38 moves.

The pairings for the fourth round tomorrow follow: Marshall vs. Chajes; Palmer vs. Santasiere; Black vs. Hodges; Bigelow vs. Schapiro; Sournin vs. Janowski; Morrison vs. Kupchik, and Tenner vs. Lasker.

Moves Show How Hodges Won.

Another selection of games from the chess masters' tournament at Lake Hopatcong, including the victory by Hodges which game him the lead, is appended:

FIRST ROUND—SICILIAN DEFENSE.

Schapiro. (White.)	Chajes. (Black.)	Schapiro. (White.)	Chajes. (Black.)
1 P-K4	P-QB4	32 KR-K	QR-K5
2 Kt-KB3	Kt-QB3	33 K-B2	B-R3
3 P-Q4	PxP	34 P-KKt3	B-Kt6ch
4 KtxP	Kt-B3	35 K-B3	P-KKt4
5 Kt-QB3	P-Q3	36 Kt-Kt4	B-B4
6 B-K2	P-KKt3	37 RxR	PxRch
7 Castles	B-Kt2	38 K-K2	BxKt
8 B-K3	Castles	39 RPxB	P-B4
9 P-KR3	B-Q2	40 R-Q5	R-KB3
10 Q-Q2	R-K	41 P-Kt4	P-B5
11 QR-Q	Q-R4	42 RxPch	K-B
12 Kt-Kt3	Q-Q	43 R-K5	P-K6
13 P-B4	R-QB	44 K-B3	K-Kt2
14 P-K5	PxP	45 P-B4	K-B3
15 PxP	KtxP	46 R-B5ch	K-K3
16 B-Q4	Q-B2	47 RxR	KxR
17 Q-B4	Kt-B3	48 P-KKt5	K-K3
18 QxQ	RxQ	49 P-R4	K-K4
19 B-Kt	PxB	50 P-R5	K-Q5
20 Kt-Kt5	QR-B	51 P-Kt6	PxP
21 B-B3	R-K2	52 PxP	K-Q6
22 K-Q6	R-B2	53 P-Kt7	P-K7
23 Kt-Kt5	R-R	54 P-Kt8(Q)	P-K8(Q)
24 Kt-Q6	R-Kt	55 Q-Q5ch	K-B7
25 Kt-B5	B-QB	56 Q-K4ch	QxQch
26 P-QR3	P-B4	57 KxQ	P-B6
27 P-B3	Kt-K4	58 KxP	KxP
28 B-Q5	P-Kt3	59 P-B3	PxP
29 KtxB	RxKt	60 PxP	P-R4
30 Kt-Q5	Kt-B5		Drawn.
31 BxKt	RxB		

SECOND ROUND—RUY LOPEZ.

Chajes (White.)	Hodges (Black.)	Chajes (White.)	Hodges (Black.)
1 P-K4	P-K4	21 B-B6	Kt-B2
2 Kt-KB3	Kt-QB3	22 Q-Kt4	Kt-Q3
3 B-Kt5	P-QR3	23 RxB	RxR
4 B-R4	Kt-B3	24 PxKt	RxB
5 Castles	KtxP	25 Q-K5	K-B2
6 P-Q4	P-QKt4	26 Kt-B5	K-Kt3
7 B-Kt3	P-Q4	27 Kt-Kt3	B-B3
8 PxP	B-K3	28 KtxB	KtxKt
9 P-B3	B-K2	29 Q-Q4	R-K3
10 QKt-Q2	Castles	30 R-KB	R-QKt
11 B-B2	KtxKt	31 P-KKt4	PxP
12 QxKt	P-B4	32 R-R	K-Kt
13 R-K	Q-Q2	33 R-R7	R-Kt3
14 P-QR4	QR-Kt	34 R-R8	QxP
15 PxP	PxP	35 QxKtP	R-KB3
16 Q-Q3	Kt-Q	36 Q-Q4	Q-Q
17 Kt-Q4	P-Kt3	37 Q-KKt4	R-K6ch
18 R-R7	B-B4	38 K-Kt2	Q-KB
19 B-R6	P-B3	39 Q-Kt3	R-K7
20 B-Kt5	B-Kt4		Resigns.

JONES IN BUSINESS; STILL TO COACH YALE

Tad Joins Coal Company, but Will Continue Football Work at New Haven.

Special to The New York Times.

NEW HAVEN, Conn., Aug. 8.—Tad Jones, head coach of the Yale football eleven has been made Vice President and Sales Manager of the Albert H. Powell Coal Company. He has assumed his new duties, but President Powell of the company said tonight that they will not conflict with his football coaching.

"Jones will be free to devote as much attention as he desires to Yale football coaching," said Powell. "It is expected that after the close of the present season Jones will give his business attention to his duties in connection with the Powell Company, but he will always be free to take any part in coaching at Yale which the interests of the university demand. Yale men would not regard with favor Jones's withdrawal from the university as a coach and adviser."

Jones today was busily engaged in landing several important coal contracts out of town. It is understood that he has no intention of submitting his resignation as Yale head coach. He will summon the Eli football squad about Sept. 15, and complete the coaching plans which he set under way during the Spring practice.

Jones was Vice President of the Ames Shipbuilding Company of Seattle during the World War, and resigned that position in 1920 to accept a call to return to Yale as head coach, a position which he filled in 1916.

Professor Clarence Mendell, Chairman of the Yale Athletic Association, said tonight that the contract of Tad Jones has two years more to run and that he expects Jones to remain during that time. Powell said later that if Yale desires to use Jones as head coach for the next two seasons, he will assist in every way to make it possible.

SHAMROCK CREW COMING.

Due Here Tomorrow—Will Sail 23-Meter Craft to England.

According to a cabled dispatch received yesterday by the International Mercantile Marine Company from Southampton, England, Captain Manning and a crew will arrive tomorrow on the Red Star liner Zeeland to take back Sir Thomas Lipton's racing yacht, the 23-meter Shamrock. She was used in American waters in the Summer of 1920 as a pace maker for Lipton's last challenger, Shamrock IV., and has since been lying at Jacob's Yard, City Island.

Captain Manning and his crew will sail the yacht across to Cowes, Isle of Wight, and it is understood that she will be used again as a trial horse if Sir Thomas Lipton decides to issue another challenge for the America's cup.

CLOTHES : IN THE NEW YORK MANNER

Unusual Savings at an Unusual Sale

IN former years we held a sale of Spring and Summer Suits in July. But this year we decided to make one sale take the place of two.

That is why these reductions are so sharp. And that is why this is proving to be one of the best attended sales we've ever held.

All suits on sale are from our regular stock. In every detail they display that high level of quality and style which the New York public has come to recognize as typical of Weber and Heilbroner clothing.

End-of-Season Reductions

$40 and $45 Suits *now* $29.50
$50 to $55 " " $39.50
$60 and $65 " " $49.50
$70 and $75 " " $56.50

Small charge for alterations where necessary

GOLF, DRESS AND TROPICAL CLOTHES NOT INCLUDED

Weber and Heilbroner
· CLOTHIERS · HABERDASHERS · HATTERS ·

*241 Broadway, 345 Broadway, 9th & Broadway, 28th & Broadway; *42nd and Madison, *44th and Broadway, Broadway at 37th, *34th and Broadway; *150 Nassau, 20 Cortland, *30 Broad, *Nassau and John St.
BROOKLYN: *381 Fulton St., Borough Hall. *Clothing at these stores. NEWARK: *800 Broad Street

One Single Piece—Why?

The VAN HEUSEN is a single piece of multi-ply fabric woven in a curve. The ordinary collar is assembled—a band and a top seamed together. Bands buckle and wrinkle; seams irritate the skin. That's why the VAN HEUSEN, bandless, seamless (and starchless), is the world's most comfortable as well as smartest collar.

VAN REAL
A smart, cool summer VAN HEUSEN

50¢ VAN HEUSEN
the World's Smartest COLLAR

PHILLIPS-JONES CORPORATION 1225 BROADWAY, NEW YORK

In accordance with the President's Proclamation, this store will be closed all day Friday, August 10th, to observe the National Day of Mourning.

"Invincible" Golf Clubs
$2.79 each

500 new clubs— specially purchased and specially priced.

Another event for the golfing world! Again, we are able to offer these high-grade clubs at this unusually low price. All have well seasoned hickory shafts and excellent leather grips

The iron heads are hand-forged.

Putters, mid-irons, mashies, mashie niblicks and niblicks.

Wooden clubs have plain, fiber and fancy ivory like inlaid faces.

Drivers, brassies and spoons.

Wilson's Sinker Golf Balls $4.64 dozen

Macy's—Fifth Floor, Center.

R. H. Macy & Co. Inc.
HERALD SQUARE NEW YORK

Merchandise Purchased Today Will Be Delivered Saturday
In order that all of our employes may fulfill the expressed wish of the President, that Friday be observed as the National Day of Mourning, no deliveries will be made on that day. Instead, purchases made today will be delivered on Saturday.

The DEN-LYN

Price Reductions

THE SEMI-ANNUAL REDUCTION NOW IN PROGRESS

In accordance with the President's Proclamation, both our shops will be closed all day Friday, August 10th, the National Day of Mourning.

WHITEHOUSE & HARDY

BROADWAY at 40th STREET · 144 WEST 42nd STREET
NEW YORK

THE DEAD AND LIVING PRESIDENTS

Extraordinary Issue

Mid-Week Pictorial

Beautiful Souvenir on News Stands Today

16 Pages of Portrait Etchings.

Double Page Etching of
President Calvin Coolidge

Full-page Etchings of Mrs. Coolidge, Mrs. Harding and the late President.

These four portraits, rotogravure etchings of unusual quality, are appropriate for framing or for preservation in a portfolio.

Numerous other Etchings picturing the details of the careers of the late President and President Coolidge.

The late President Harding with attending doctors and nurse: Dr. Joel T. Boone, Dr. Charles Sawyer, Dr. Hubert Work, Secretary of the Interior; Miss Ruth Powderly.

Great crowd in front of the National Capitol that witnessed inauguration of Mr. Harding as President.
Illumination of Inaugural Court of Honor on the night of inauguration.
President Harding taking the oath of office.
President Harding, Vice President Coolidge and members of the first Cabinet on the White House grounds.
Ex-President Wilson riding with his successor to the Capitol.
One of the last pictures of President Harding and Mrs. Harding taken on board U. S. S. Henderson.
President Harding placing the spike which marked the finish of the Alaskan railroad.
Photographs of other incidents of his trip to the far Northwest and Alaska.
Portraits of President Harding at the age of six, as a young newspaper man, as State Senator and as newspaper proprietor.
The late President's home at Marion, Ohio.
Photographs of incidents during his career as President.
Family circle of President Coolidge, including Mrs. Coolidge, their two sons and the President's father, John C. Coolidge, who administered the oath of office to his son.
President Coolidge, when Vice President, standing on the steps of the Capitol, surrounded by the pages of the Senate after he had given them a holiday luncheon.
Mrs. Coolidge as a radio fan, listening in with her new receiving set.
President Coolidge pitching hay on his father's farm at Plymouth, Vt.
Birthplace of President Coolidge at Plymouth, Vt., a possession of the family for generations.
Two-family house at Northampton, Mass., half of which was occupied by Mr. Coolidge at the time he was elected Vice President.
John and Calvin Coolidge, Jr., two young sons of the President.

Other Features of this Unusual Issue

Twenty-two reproduced photographs, occupying six pages, of the sporting career of Johnny Dundee, world's featherweight champion, who triumphed over Eugene Criqui.
Five photographs of early Autumn fashions.
Seven beautiful actresses of the stage and screen.
Eleven other photographs of interesting sporting and news events.

Mid-Week Pictorial
Published Thursdays by The New York Times Company
Times Square, New York.

10 cents a copy $4.00 a year

The New York Times

"All the News That's Fit to Print."

Published Every Day in the Year by The New York Times Company.
Adolph S. Ochs, Publisher and President
B. C. Franck, Secretary.

OFFICES: [TELEPHONE BRYANT 1000].
TIMES BUILDING.......Times Square
TIMES ANNEX..43d St. w. of Broadway
DOWNTOWN.........7 Beekman Street
WALL STREET..........165 Broadway
HARLEM.........137 West 125th Street
BROOKLYN......300 Washington Street
BRONX...........2,914 Third Avenue
FORDHAM.......11 East Fordham Road

WASHINGTON....717 Albee Building. Subscriptions and Advertising, 1,416 New York Av., N. W.
BOSTON.......120 Boylston Street
CHICAGO.......1302 Tribune Building
ST. LOUIS.......601 Globe-Democrat Building
DETROIT.......703-4 Ford Building
SAN FRANCISCO.......742 Market Street
LOS ANGELES.......11 Times Building
LONDON..162 A Queen Victoria Street, E. C. 4; Advertising, 83-84 Chancery Lane and 125 Pall Mall
PARIS.....Au Matin, 6 Boulevard Poissonnière; Tel. Bergère 5229. Advertising, 13 and 15 Rue Taitbout and 5 Rue Lamartine, 9me.
ROME.......Palazzo Giunetti, Corso Umberto 481
BERLIN.......11 Jaegerstrasse W. 8.
CAIRO.......Egyptian Gazette Building
BUENOS AIRES.......Avenida de Mayo-560

SUBSCRIPTION RATES
(Entered as second-class mail matter.)
Two Cents copy Greater New York. Three Cents within 200 miles; Four Cents elsewhere. Sunday, Five Cents Manhattan, Bronx, Brooklyn; Ten Cents elsewhere.

By Mail. Out of Town.	One Year.	Six Mos.	One Mo.
*Daily and Sunday	$12.00	$6.00	$1.00
†Daily only	10.00	5.00	.85
Sunday only	4.00	2.25	.45
Sunday only, Canada	6.00	3.25	.55

*One week, 35c. †One week, 30c.

Foreign Rates

Daily and Sunday	$26.00	$13.30	$2.40
Daily only	17.40	8.70	1.45
Sunday only	9.75	5.12	.86

Binder, Picture Section, for 26 issues, $2.50.

AUXILIARY PUBLICATIONS
ANNALIST (Mondays), per year, $5; Canada, $5.50; other countries, $6. Binder, 26 issues, $1.50.
THE NEW YORK TIMES BOOK REVIEW AND MAGAZINE (Weekly), per year, $1; Canada, $1.50; other countries $2. Binder, 52 issues, $1.50.
TIMES MID-WEEK PICTORIAL (Thursdays), one year, $5; Canada, $6; other countries, $6.50. Binder, 52 issues, ½ leather, $2.50; cloth, $1.50.
CURRENT HISTORY MAGAZINE, 1 yr. (12 issues), $3; Canada, $3 (foreign $4). Per copy, 25c.
THE NEW YORK TIMES INDEX (Quarterly), full cloth, per copy, $2; per year, $8.
TIMES WAR VOLUMES—26 volumes—illustrated—cloth, $63.33; ¾ leather, $76; full leather, $95.
HISTORY OF THE NEW YORK TIMES—1851-1921. U. S. and Canada, cloth, $2; paper, 50 cents. Foreign, cloth, $2.25; paper, 65 cents.

The Associated Press is exclusively entitled to the use for republication of all news dispatches credited to it or not otherwise credited in this paper, and also the local news of spontaneous origin published herein. All rights of republication of all other matter herein are also reserved.

NEW YORK, THURSDAY, AUGUST 9, 1923.

WHAT DID GERMANY EXPECT?

Chancellor Cuno said in the Reichstag yesterday that the British note on the subject of reparations was "unpleasant to Germany." About this there is a certain Teutonic innocence. Apparently the Germans thought that Great Britain was under a kind of obligation to make everything easy and delightful for them. So they were naturally disappointed and hurt when they found the British Government telling them that they must shoulder the heaviest possible financial burdens in order to make good the inexcusable damage which they had wrought in the war, and also advising them to give up their policy of passive resistance in the Ruhr. The German feeling seems to be that the French themselves couldn't have been more impolite and unfeeling. Germany had been creating a sort of imaginary good friend in England, and now is dismayed to find that it was only a candid friend to convey to her the bitter and unpalatable truth.

The fact is that there is no possibility of Germany's finding a "pleasant" way out of her difficulties and dangers. Even at home she has got to do many things that go against the grain. She will have to make many and disagreeable sacrifices to rescue herself from the currency slough into which her rulers have heedlessly plunged her. Taxes will have to be made higher and, what is more, rigidly collected. Germans may go on tearfully denying that they were guilty of causing the war, but they must submit themselves to punishment just as if they were. Facing Great Britain and the other Allies, the German Government will have to take many steps that will be painful to the finer German sensibilities. The sooner that this truth, unwelcome but inescapable, is recognized by Germany, the sooner will she be able to escape from her present apprehensions and miseries. Many things in this imperfect world are "unpleasant" but none the less necessary.

UNPLEASING PERSONS.

The Bolsheviki like to take chances. They lately appointed Christian Rakovsky to a post which is the equivalent of Russian Ambassador in London. His specialty is abuse, and he has surpassed even himself in abuse of the British Government. He was to be sent to London in succession to Krassin, who is a business man in so far as it is possible to be a Bolshevik and a business man too. The choice of Rakovsky might reasonably indicate that Russia was no longer interested in business with England, but chiefly in making trouble.

Anyhow, the British Government notified Moscow that Rakovsky was persona non grata, an unpleasing person, which is certainly putting it mildly. Immediately the official Bolshevist press began to roar. The rejection of Rakovsky was the artillery preparation for battle; it was a repetition of Lord Curzon's late and unpleasantly successful ultimatum. The Bolshevist Government must demand explanations of the British Government, and so on.

It seems, however, that the Bolshevist Government did nothing of the sort; it withdrew Rakovsky, which was the only thing it could do. Somebody in Moscow seems to realize that if you are going to try to play another man's game you must at least pretend to follow his rules. Rakovsky could do little good in London if the British refused to receive him, and by all precedent they had a right to hold that a man who had so liberally vilified them should not be sent to London. If, by some turn of British politics, Lord Curzon should be nominated Ambassador to Moscow, the Bolsheviki would have equal reason to refuse to receive him, and equal right.

THE COAL REPORT.

If any proof were lacking of the complexity and difficulty of the problem of anthracite, it could be found in the supplementary report of the United States Coal Commission. This does little more than state in an official and convincing manner the bad conditions with which we are all familiar. It condemns with impartial justice the wrongs committed by both operators and miners. One point made is new, or at least is stated with such force as to give it an air of novelty. This has to do with the "publicity" methods of the owners and the labor unions alike. Both of them, when a strike is threatened or has occurred, send out masses of what purports to be information for the public. But a great part of this, so the United States Coal Commission asserts, has very little relation to the actual facts. The result is that these statements by both sides, showered upon the press, have a distinct tendency to embitter the existing quarrel between the miners and the operators, while leaving the general public misled and confused. This sort of strike propaganda ought to be discontinued or regarded by everybody as pretty thoroughly discredited in advance.

Most of the recommendations made by the Coal Commission are sensible enough, though they are largely technical and relate to minor matters in dispute. The proposal which has attracted most attention is that for interference by the Government in case of a general strike in the hard coal mines. The plan suggested is very modest and cautious and in reality amounts to little more than an appeal to public opinion rather than to law. It is proposed that when the miners and owners are unable to agree upon a renewal of their contract, they shall, sixty days before the old contract has expired, refer the issues upon which they are divided to the President of the United States. Thereupon he is to name one or more persons to inquire into the failure, and to make public a report before the existing mining contract shall have expired.

This is very well as far as it goes, and might sometimes result in bringing about an agreement under pressure of public sentiment. But that sentiment already has many ways of manifesting itself, and unfortunately in the past, as in 1902 and again twenty years later, has not been particularly effective. In the end, if this nettle is to be firmly grasped, there will have to be a distinct warrant of law for the Government to take steps to prevent the country from suffering acutely because of the failure of a great public utility to meet the urgent needs of the people.

FIGHTING A SUPERSTITION.

The Montgomery Advertiser argues that, because certain Alabamians were the heads of important committees in the House of Representatives and some of them gave their names to important measures, the Underwood tariff, the Clayton Anti-Trust law, the Burnett Immigration bill, the Bankhead Highway bill; and since Mr. Hugh Dent of Montgomery was Chairman of the Committee on Military Affairs in wartime; and since Mr. Underwood was Democratic leader in the House and the Senate, accepted and elected by Northern Democrats, therefore "it must be concluded that Northern people do not "object to Southern statesmen provided that Southern statesmen are "of big calibre."

There is no doubt, at least, about Mr. Underwood's calibre; and it is not to be believed that Northern people of sense would object to him as a Presidential candidate, or to Senator Carter Glass, for example, for geographical reasons. Sixty years after the war the old patter, "the South in the saddle," is ridiculous. Yet the politicians never neglect an opportunity of raising that preposterous ghost. What a pother and screech there was in Mr. Wilson's time over the number of Congressional chairmanships held by Southern Democrats. It may be admitted that some of these gentlemen were a little trying; but that peculiarity isn't confined to Southern Chairmen, as Mr. Fordney and Mr. McCumber, to mention no others, proved so amply in the last Congress.

So long as the Republican Party remains weak in the South, so long the political power of the South will be viewed with alarm. But these gentlemen laugh at the spooks they themselves raise. They believe that there are still timorous and ignorant persons in the North and the West who are slaves of the old superstition. It is not unlikely that this belief is itself a superstition. It will be a good fortune for the whole country as well as the South when the proscription of Southern statesmen ceases. There are plenty of new follies and credulities. There are also plenty of live and salient questions by which Americans who have advanced beyond the stage of primitive political animism are keenly stirred. They want for President the man most capable of dealing with those questions from their point of view. Most of them do not care a rap "what State he hails from."

Unfortunately, the Republican superstition, seen from another angle, is useful to Democratic politicians outside the South. Mr. So-and-So, Southerner, is "a good man"; none better. "I should love to vote for him if he came from any other section. But—" The friends of other candidates expostulate and intrigue; the bosses garner delegates; the comedy goes on exactly in the ancient way. Yet we have just seen Massachusetts, whose name seemed expunged from the map of eligibility, suddenly restored. The South, once and long the controlling centre of American politics, may yet see annulled the unwritten exclusion act that bars her sons, however worthy, from the Presidency.

EXAMINING IMMIGRANTS.

In a letter published on this page Congressman Siegel mistakenly assumes that The Times cast a reflection upon the Public Health Service, in charge of the medical examination of immigrants at Ellis Island. This was because of our statement that "a recent observer reports that as "many as eight persons a minute "were examined medically by a single "inspector." Just why this should be characterized as "false propaganda and base slander" is difficult to see. It was mentioned in order to excuse rather than condemn the medical service, which, during the immigration rushes, has been notoriously overworked. The loyalty and devotion of these men are not in question. As a matter of fact, the very sentence to which exception was taken was followed by another which pointed out that the result of this overwork "is "as unjust to the examiners as it is "inadequate from the point of view "of the nation."

The conditions referred to were reported in March of the present year by a trained observer who himself saw 540 men examined in forty minutes. During the present week Commissioner Curran has taken an important step to remove the jam at the island, which will, naturally, relieve the inspectors of some of the pressure under which they formerly labored. Under the existing system the immigrants pass down a line of three to five medical officers, each of whom examines for a particular physical defect. All those who show any signs of deficiencies are set aside for a more careful examination. The pressure upon these inspectors has been relieved by cutting down the total number of immigrants permitted to land at the island on any single day to 2,000, where formerly as many as 3,000 were put through the mill in a single day. On the 2d of July of the present year 2,076 immigrants were examined in six hours. It is obvious that, even given the long practice and skill of the doctors, such an inspection is only cursory.

The fault, it must be re-emphasized, does not lie with the personnel of the medical department, but rather with the system. Commissioner Curran's new method may prove to be a real reform. By forcing the distribution of arrivals over a longer period of time, the "peak" rushes on the island itself can be avoided. But as has already been pointed out in these columns, one of the most important factors in eliminating the "racing" element in the immigrant traffic is the limitation of the number of visas for immigrants' passports given by our Consular Service abroad.

So long as the principle of restrictive immigration fulfills a national demand, the task is to see that such restriction is enforced with the minimum of hardship to the immigrants and with the least unfairness to those officials whose duty it is to administer it. The present law is inadequate in many respects. Important changes will have to be embodied in the bill to be presented to the next Congress. But there is nothing to be gained by imputing criticism of a competent force of overworked public health officers where none was made.

ROSEMARY FOR THE REDS.

Hang a wreath of asphodel over the gate of the Cincinnati ball park; there will be no pennant there this year. Our Giants, by tearing through Cincinnati's men-at-arms for five straight games, seem to have settled that. Barring the proverbial train wreck, the National League championship race is decided, and a budding superstition has been frost-bitten.

Mr. Patrick Moran, the highly efficient field marshal of the Cincinnati club, won a pennant in Philadelphia in 1915 and another in Cincinnati in 1919. His period, as they say of a comet, seemed to be four years. He was due again this year; and when his team, after a bad start, fought its way up to second place close behind the leaders, everybody decided that Mr. Moran was as regular as the seventeen-year locust, and a little more frequent. All the people who thought that Lord Carnarvon was slain by wrathful Egyptian gods were sure that the omens indicated another pennant for Cincinnati this year. Even our local players, having lost seven of their first ten games to the Reds, might have been excused for bowing to the inevitable and refusing to fight against the stars in their courses.

They didn't. With a crippled infield and a staff of pitchers none of whom is guaranteed for more than six innings, they went to Cincinnati and smote the local warriors flat in the dust. Draw a veil over the temperamental grief of Mr. Adolfo Luque, who went after our boys with fists and a bat when he couldn't fool them with his curves. Forget the levity of the Cincinnati fans who turned out in countless numbers on the first day of the series and hardly filled the front row of seats on the last. Turn aside from these painful spectacles and fix your eyes on Mr. McGraw's heroes, well on their way to a third pennant. They may play in-and-out ball through the season, but when the time comes they play like champions. Pittsburgh two years ago, St. Louis last year, Cincinnati this year have collapsed into ruin under the assault of Mr. McGraw's Old Guard. When they really have to be gigantic, they are Giants.

GOVERNOR SMITH'S CAMPAIGN.

Governor Smith is an acute and experienced politician. That makes a little singular his belief in the compelling magic of party platforms. There will be no State conventions of either party this year. To the State Committees is left the task of nominating candidates for an Associate Judge of the Court of Appeals and of trying to fire the heart of the people, if they can guess what will do it, by "ringing" declarations of "principles." The Republicans are said to be shy about making a platform. They are committed to the Dry position. They fear that this will be injurious to Republican prospects in urban Assembly districts. The Governor wants to assemble a sort of Council of Notables, some 450, the County Chairmen, their associate woman "leaders," the Democratic Senators, and candidates for the Assembly and elective State officials. This Council is to reaffirm the Syracuse platform, a long hodge-podge of policies, and add a few more, including approval of the expenditure of $50,000,000 for the restoration of the State hospitals.

We don't see anything about the Governor's signature of the bill repealing the Mullan-Gage law. No other act of his has received so much blame or praise; and a referendum on it seems indispensable. "We should insist," he says, "upon the repeal of "that portion of the Prohibition law "which prohibits the sale of light "wines and beer." Well, the Democrats insisted upon that at Syracuse. This "purely academic" insistence, which hasn't affected Congressmen profoundly, was a modification of the original extreme Wet plank. Wets and Drys professed themselves satisfied with it—the latter, presumably, because it was mere wind and foam. The friends of 2.75 per cent. beer are, perhaps, less enthusiastic than they were last September. They don't seem to be getting any nearer the phantom beverage toward which their parched tongues have so long been astretch. The issue is two-edged. The Democrats may lose fully as much as they hope to gain.

It has not been observed that the voters are deeply interested in the Governor's admirable reconstruction program, which he is to urge again. If they had cared much for economic and efficient, responsible State Government, they would have sustained Governor Miller. "On the great "issues on which he obtained his "last plurality," says Mr. Hearst's morning voice, gravely, "the repeal "of the Miller Transit law, the per"manent defeat of the higher fare and "the granting of complete control "over utilities to the cities," the Governor is "evasive." Mr. Smith was not elected because of the Syracuse platform, especially not because of the Hearst-Hylan parts of it. Nothing could have beaten him. He was elected primarily on account of his personality and career; second, perhaps, on account of the now somewhat cooled desire to kick Mr. Volstead; third—or second—on account of Republican dissatisfaction with the Republican Congress.

When Governor Smith is not running himself, when he is speaking for somebody else, his influence is less compelling. It remains to be established at the polls that his course in regard to the State Prohibition act meets popular approval. The dissenting Republicans have exhaled their irritation. Nationally, the Republican Party is in an interim of transition and expectation. There is scarcely time for a new quarrel to break out in it before Congress meets. The approach of 1924 tends to stiffen discipline, stimulate party spirit and bring the estrays back to the fold. Governor Smith worked a political miracle in 1922. He may work another one in 1923, but conditions have greatly changed. How much the voters care for the innumerable "pledges" and "mandates" of 1922 remains to be seen.

The general suspension of business tomorrow will naturally tempt many to make a holiday of it. There is a proper feeling that at least one form of outdoor sport ought not to be indulged in. The governors of several golf clubs have already notified members that the playing of golf will not be allowed on Friday. Even without a ruling, the abstention ought to be universal. President Harding himself was an enthusiastic golfer, so that a special sense of propriety would dictate to the devotees of the game that they give it up on the day of his burial.

TOPICS OF THE TIMES.

His Experiment Might Be Dangerous.

As Henry Ford is about as far from being a Socialist in the party sense of that word as any man well could be, it is surprising, at first thought, that Dr. Steinmetz should advocate Mr. Ford's election to the Presidency. Thinking again, however, and noticing that the doctor wanted to have Mr. Ford put in the White House "as an experiment," the fact that he makes the proposal becomes understandable.

As a man of science, long accustomed to working in a laboratory, it is natural enough that Dr. Steinmetz should view a Presidential election much as he does the mingling of elements to see what their reactions will be or the manipulation of great electrical currents in new ways in order to find out what will happen and why. It has not been for him to bother about consequences; he seeks knowledge for itself, confident that at some time or other it will prove to have some utility or other, and with no regard whatever for the damage he may do to accepted notions and established theories.

That attitude is very fine, of course, and quite right—in the laboratory. It is not so commendable when the experimenter attempts to deal with the welfare of a nation. Then interest in what will happen as the result of new combinations is overbalanced by apprehension lest the result be an explosion on a disastrously large scale, with something over 100,000,000 innocent bystanders blown sky high.

Probably Dr. Steinmetz himself would hesitate to turn Mr. Ford loose in his own, the doctor's, laboratory to play with thunderbolts before adequate training for that sort of amusement, and the White House is no safer place for inexperience and lack of knowledge. To know much about the making of automobiles and incidentally of money does not imply the knowing of anything at all about government and politics.

Sometimes Economy Is Costly.

Two reasons are given by Dr. Esther Lovejoy for taking steerage passage across the Atlantic, in making that part of her journey to Athens, where she is going to take charge of twenty-one hospitals for war refugees. In the first place, she says, money contributed for relief work will be saved for that work instead of spent unnecessarily for her traveling expenses, and, in the second place, a previous steerage voyage revealed to her that in that part of a ship are to be found people much more interesting than are first or even second cabin passengers.

Which of the two reasons was the more determinative of her choice Dr. Lovejoy leaves to be surmised. Perhaps it took them both to inspire the acceptance of what to most people would seem to be discomforts if not hardships. One likes to think, for Dr. Lovejoy's sake, that traveling steerage is pleasanter, or less unpleasant, going east than going west, as the voyagers then have had a chance, at least, to learn American ways, and probably have profited by them to some extent. That does not imply the superiority of all American ways to all European ways; it only means that habits of cleanliness reach further down the social scale here than in several of the countries that supply most of our immigrants.

It is a pity that Dr. Lovejoy did not tell in just what respects she found steerage passengers more interesting than the people who pay more for their passage. The rich are not always dull, or the well-to-do always bad mannered, and, after all, can any more than that be said of the poor?

Possibly Dr. Lovejoy would have arrived at the scene of her beneficent labors in better condition for doing her best work if she had not been so careful either to save contributed money or to satisfy her desire to be interested. Experts in charitable activities do not regard "administrative expenses," if reasonable and honest, as a diversion of funds from intended uses, but as necessary to efficiency, and it may be that not most is to be learned by an actual living of the life that awakens pity and needs changing. A wounded surgeon would be a poor operator, a sick doctor would be in poor condition for ministering to the sick, and it is not while, or just after, suffering from bad food and uncomfortable lodgment that a relief agent can do his best for war victims who long have endured both.

But Nobody Can Call Him Dangerous.

Among the educators who have found it possible to accept a position in the Amherst Faculty as successors to professors who felt compelled to resign because of recent exciting events there is Dr. Robert Frost, who now resumes the position in the English department held by him years ago. This is a little queer, for Dr. Frost himself, as the readers of his poems know, was, and probably, remains, a good deal of a rebel against old rules and standards, and "North of Boston" attracted about as much attention because of its heterodox form as for its excellence.

To its success, and therefore to him, was due in large part the vogue soon attained by "free verse," and in as large part he is responsible for a whole great brood of versifiers who carried liberty far over into license and, unlike him, claimed the right to say as they pleased what they pleased, though they had next to nothing worth saying.

Dr. Frost fitted form to substance; his imitators too often have been content with form—or formlessness—alone, and the result of that is dreadful for those who do not happen to like it. He will be a "safe" teacher at Amherst, as he would be anywhere, and what he tells his students about poetry will not lead them astray.

Abusing the Power of Injunction.

Obvious misuse of the injunctive power is made when it prevents action to stop gambling at fairs until after the fairs are over. Everybody who has attended such gatherings is well aware that at more than a few of them the laws against the playing of games of chance for profit are openly and persistently violated, and this charge is about as often true against church and church school fairs as against those with objects purely secular.

Even more ruthlessly than in regular gambling houses are the players of the various devices used at these fairs deprived of even the remote chance of winning anything. The worthy end is supposed to justify not only law-breaking, but the obtaining of money on what amounts to false pretenses.

The thing ought to be stopped, even though to do so does offend some well-intentioned people. The best place to make a beginning of law enforcement would be at the offending church fairs, but the one held by the Elks down on Long Island will do. There, as in several other places, the county authorities have been enjoined to neglect their plain duty and they purpose to make a fight in court, as they should.

THE IMMIGRATION RUSH.

Various Criticisms and Suggestions Offered.

To the Editor of The New York Times:

In the editorial that you published on Wednesday entitled "Controlling the Immigrant Rush" you state "a recent observer reports that as many as eight persons a minute were examined medically by a single inspector."

I assume that the writer of the editorial must be in possession of the name of the observer who made the statement and also must have the name of the ship upon which the immigrants arrived, together with the date of the occurrence.

The truth of the matter is that no living person has ever seen eight persons examined medically inside of a minute at Ellis Island or elsewhere in the United States. This kind of false propaganda and base slander is a reflection upon the Public Health Service, which is in charge of the medical examination of immigrants.

The Immigration Committee of the Sixty-seventh Congress investigated the story when the alleged statement was made and then it was found to be on hearsay.

Surely The Times does not want to continue to publish something in its columns which is not only untrue but reflects most seriously upon faithful public servants who are doing their full duty upon very small compensation. On the contrary, the Public Health Service should be most highly commended for the good work which it has been doing.

As long as there seems to be a belief that the quota law is the solution of the immigration question (with which I differ), then the remedy is a very simple one. Instead of providing that 20 or 15 or 10 per cent. of the number admissible per year shall be allowed to enter in one month, what is necessary is to provide that during the entire year the total number may come in regardless of when the immigrant arrives, provided, of course, he is mentally, morally and physically fit.

The reason why the rush is on at the beginning of each month is because of the fear that the one-fifth will be exhausted early in the month. If it were known that, once having received a visa and possessing the other qualifications, the immigrant could come at any time during the entire year, then there would not be the racing scenes which are now being enacted.

If the reduction from 20 to 10 per cent. is made it would simply mean that every month we would have the same pell-mell rush and excitement to get in, and unfortunates, including pregnant women, would be required to go back simply because of excess quota for the month. In other words, we would simply double the number of unfortunate cases.

The remedy lies in issuing the number of visas for a year's time and permitting the immigrants to come at any time during the year.

ISAAC SIEGEL.
New York, Aug. 7, 1923.

DEPRIVED OF HIS 'TIMES.'

New Canadian Law Irritates Reader—Draws a Comparison.

To the Editor of The New York Times:

For years I have subscribed to The New York Times and I always take it with me to my house on the Canadian side of the Niagara River to read it at leisure. Last week, however, I was stopped by the Canadian Custom House officers and my New York Times taken from me with the warning that I was liable to arrest and imprisonment for having it in my possession, as it contained odds on some horse race. This is irritating; but not a whit more ridiculous than our own Eighteenth Amendment and Volstead law. I need scarcely say that the Canadian law has developed a new and flourishing industry which may be called "racing dope bootlegging."

There is little or no difference in the degeneracy of the two great English-speaking peoples of North America as far as legislation is concerned.

F. A. J. FITZGERALD.
Niagara Falls, Aug. 6, 1923.

Explains Biblical Text.

To the Editor of The New York Times:

To question of Stephen T. Byington in The Times I am glad to reply. The philosophy of revelation admits of no general demarcation. I must also emphasize that revelatory origins are with God. The divine illumination of human mentality has never annihilated the freedom of its operation. The teeth grinding of the hare, and presumably of the coney, for it was a creature not greatly different, gave the appearance of rechewing (Deut., xiv., 7). It was holy reflection that gave the knowledge of the deleterious results of feeding upon it. The text is an evidence of the prophet's use of mind and choice of word.

The inspiration of God deals with the writing down of words God intended to be written down. Only these words are errorless. Their origin may be traced to sense, notation, dream, vision, direct or indirect inspiration. The food laws of Israel arose in the use of rather than in the suspension of sense. Where divine truth is concerned (divine truth is light that could never have been ordinarily discovered), the suspension of sense may have aided susceptibility to spiritual impression.

G. H. GLADWELL.
New York, Aug. 1, 1923.

The Origin of the Word "Hokum."

To the Editor of The New York Times:

In regard to the word "hokum," for which an appeal for its origin was made in The Times, I would state that I remember having its meaning explained to me something like fifty years ago, as indicating a successful bit of cheating or sham as by such means as taking the meat from a walnut, then glueing the shells together and passing it along as a good nut.

My impression is that it was a "river" word (Penobscot). If it was, then Fannie Hardy Eckstorm, author of "The Penobscot Man," would be more likely, perhaps, to have authoritative knowledge of the word than any other.

ANNIE S. BEAN.
San Jose, Cal., July 29, 1923.

HALF-MAST.

Brilliant banners against the sky—
Half-mast, tired Heart, half-mast!—
Speaking the service and import
Of a life now passed;
Low talk in the streets, and silence
Where laughter rang the night;
Misted eyes, looking intently
At the banners' plight.

Half-mast against the August sky—
Men gazing, dumb, into space—
And the banners' silent sorrow
Over all the place;
Goldenrod in the dreaming fields;
Reluctant sunshine;
And everywhere this pervading grief
Of yours and mine.

Half-mast, O soldier Heart, half-mast
Under the Summer sun—
Labor and sorrow and glory
In a minute, done—
Sealed, in the hand of the Victor,
Who passed, hooded and gray,
Leaving us stupidly staring,
And our flags, this way—

Leaving our streets half silent,
The sky, a leaden blue,
Our talk low and hushed, with pauses
Again and again shot through;
Glory and labor and loving
In a minute, done,
And the flag he loved at half-mast
Under the Summer sun!

REA WOODMAN.

LAWYERS AS BUSINESS MEN

A Correspondent Holds That Mr. Baldwin Was Wrong.

To the Editor of The New York Times:

In Prime Minister Baldwin's speech at the Lord Mayor's luncheon in London, at which he and Mr. Mellon, Secretary of the Treasury of the United States, were guests, he took a flippant shot at the legal profession. He said:

"I believe that a great deal of credit, if credit there was, that was due to the negotiations for the rapidity with which that great question was solved arose from the fact that neither the Governor of the Bank of England, nor I, nor Mr. Mellon, had ever at any stage of our lives been members of the legal profession. * * *"

If Mr. Baldwin was trying to say that lawyers necessarily and ipso facto are not business men, he is at least twenty-five years behind the times, for the big financial men who are constantly watching out to do that which will advance their own business and financial interests prove that they do not believe that this is true. Lawyers get political offices to a decidedly greater extent than men in other professions. But when able, successful business men and financiers select men to run their great commercial, industrial, railroad or strictly financial enterprises, there is no politics about that. They look for the best business man they can find, and when they find him they put him at the head of their institution.

Mr. Baldwin has shown that he does not believe what he says, for he has selected Reginald McKenna, a barrister, to be Chancellor of the Exchequer in his own Cabinet. Mr. McKenna, after practicing law for many years, became and is the head of the largest or second largest bank in England. Those solid English bank Directors evidently did not agree with Mr. Baldwin that the fact that a man had been a member of the legal profession was any sort of a barrier to his being a tactful business man of rapid action.

The Canadian Pacific Railroad Company elected a lawyer under 45 years of age to be its President, and in these days a President of a railroad certainly must be a real business man.

Let us see what has happened in this city and country. Recently the First National Bank selected a lawyer as its President. Three members of J. P. Morgan & Co. are lawyers. Look at the United States Steel Corporation; its executive head is a lawyer. So is the President of the American Sugar Refining Company, which colloquially is often spoken of as the "Sugar Trust"; so is the present President of the National Biscuit Company, as was also his predecessor. The Chairman of the General Electric Company is a lawyer. The Anaconda Copper Company has a comparatively young lawyer for its President. The Mutual Life Insurance Company, the Equitable Life Assurance Society of New York, the Prudential Life Insurance Company of Newark and, I think, the Northwestern Mutual Life Insurance Company of Milwaukee and many other insurance companies throughout the country have lawyers for Presidents.

The Texas Oil Company, the Midwest Refining Company, the Marland Oil Company and others of the very large oil companies have chosen lawyers for chief executives. The Union Pacific Railroad Company and a number of other railroad companies have considered lawyers good enough business men to act as their business heads. I know of two very large department store corporations in the Middle West which are operated by lawyers.

These are merely a few illustrations. One would be amazed at the number of lawyers who in comparatively recent years have been chosen to operate all sorts of business, industrial and financial enterprises.

These men, although they are lawyers, do not in any way assume to act as counsel for those corporations of which they are the executives. All of those institutions have their counsel, and the lawyer-Presidents or partners do not take any of the responsibility off the shoulders of the counsel.

We must not overlook the fact that some of the large law offices in the larger cities, utilizing the services of twenty, thirty or more lawyers, with a large corps of employes, have, to a greater or lesser extent, become important business institutions. Not a few well-known lawyers, at the head or near the head of some of those law offices, scarcely ever see the inside of a courtroom.

HENRY WOLLMAN.
New York, Aug. 3, 1923.

MR. STEARNS'S PREVISION.

Auditor Records His Early Estimate of Calvin Coolidge.

To the Editor of The New York Times:

When I read this morning in the Washington news that President Coolidge was accompanied on his journey from New York to the nation's capital by Frank W. Stearns of Boston, it recalled vividly the first time that I ever heard Mr. Coolidge's name mentioned in connection with the Presidency.

It was on Tremont Street, Boston, opposite The Mall, one afternoon not long after Mr. Coolidge became Governor. I had met Mr. Stearns and our conversation had turned from business to politics. Looking out across the Common, he pointed to the State House on the hill, its dome unusually brilliant in the strong light of a cloudless day, and spoke with deep conviction:

"There is a man up there whose career you should watch—Calvin Coolidge. In my opinion, and I know the man as few know him, he has the attributes and characteristics, the force and vision which have compelled the nation to beckon those so endowed to the Presidency. Very few really know Coolidge, the man, for very few are really close to him. He interests me so deeply that I have associated with him closely for some time and studied him from every angle, and the better I know him and the better I comprehend his scope and his tact, the more fully am I convinced that he measures up to the White House standard.

"In his quaintness and simplicity, and in his epigrams and his oddities, the heritage of Vermont's rugged hills, he often reminds one of Lincoln. In short, I believe Calvin Coolidge is on the way to a very much higher political sphere."

Mr. Stearns's clairvoyance became one of the most remarkable incidents in political history when Calvin Coolidge was aroused at midnight, in the home of his father, in the village of his birth, and notified that he had become President of the United States, and that, with his assumption of the highest office in the world just before dawn, upon oath administered by his father in a room simply furnished and dimly lighted by the rays of an oil lamp, makes it one of the most picturesque and dramatic incidents in American history.

Taking it all in all, and to properly round out the chapter, Frank W. Stearns of Boston should have been the Fidus Achates of President Calvin Coolidge on his memorable journey to the country's capital, and he was.

FRANK W. BLAIR.
New York, Aug. 4, 1923.

DIMNET LINKS DEBTS WITH REPARATIONS

French Canon Sees a Chance of Loucheur as Premier Reaching "Business" Accord.

CAILLAUX STILL BIG FACTOR

But National Bloc, Says Politics Institute Speaker, Outvotes Radicals in Chamber.

Special to The New York Times.

WILLIAMSTOWN, Mass., Aug. 8.—Unless the question of interallied debts be considered at the same time as German reparations, Canon Ernest Dimnet of France told the Institute of Politics tonight, there was no chance of France relenting in her attitude on reparations and the occupation of the Ruhr.

He said Loucheur might succeed Poincaré as Premier and might negotiate "a business man's agreement with Stinnes," but that he would approach the problem with the same attitude as Poincaré. Canon Dimnet also predicted the return of Caillaux to the Chamber of Deputies at the elections early next year.

Explaining why he saw no possibility of France softening her policy toward Germany, Canon Dimnet described the line-up of the parties in the Chamber of Deputies. The party in power, numbering 370 out of 602, he said, was the National Bloc, which was elected to carry on the Union Sacrée of the war.

"These Deputies," he went on, "are concentrated on the financial situation of France and on reparations, and have been slow in coming to a realization that any modifications might be made in the treaty.

"The National Bloc, as the leading party in the Chamber, succeeded the Radicals, who had given and taken away office as they pleased during almost thirty years. The Radical group consists largely of bourgeoise politicians with whom politics counts for everything.

Says Radicals Rely on Caillaux.

"The Radicals have been compelled by their reduced numbers to take a step likely to nullify their action forever. At every election they allied themselves with the Socialists, and even with the Communists.

"Their chief hope is still the return of M. Caillaux. He almost certainly will be elected in the next election, early in 1924. He advocates universal cancelment of debts, the debt of Germany as well as the allied debts; merciless taxation of large fortunes, and an international co-operation industrially, which he has never described fully and which may be only a Socialist dream.

"Under Caillaux's influence the Radicals have shown a tendency toward international compromises, yet, very curiously, they have voted in both Chambers for the Ruhr credits.

"The third party consists of the Socialists. At the election of 1919, they, like the Radicals, lost heavily. They are now divided into two sections—one constantly in touch with the majority Socialists in Berlin, advocating complete reconciliation with at least the advanced parties in Germany; the other, led by M. Cachin, implicitly obeying orders from Moscow. The newspaper representing this opinion, L'Humanité, is, indeed, publicly financed by Lenin.

"These two groups are the only ones in the Chamber working against Poincaré on international questions. It is impossible to imagine a radical change in the French attitude toward the question of reparations. Let the question of interallied debts be treated at the same time with the German adjustment and things would be different at once."

Canon Dimnet said that were Loucheur to succeed Poincaré he might approach Germany in a clearer atmosphere, though not in a different attitude, and negotiate "a business agreement." President Millerand, he said, is on Poincaré's side in the Ruhr question, but is open to suggestion for "any reasonable arrangements." No French Premier, he added, could become a dictator, because French opinion "would not tolerate a Mussolini."

Agree on Peace in the Pacific.

At today's Pacific round table, Rear Admiral Joseph Strauss said he believed the Washington Conference on the Limitation of Armaments had secured a lasting peace in the Pacific, but that the United States had made great sacrifices from the naval viewpoint. If we went to war about China, he said, the war would be fought in the waters contiguous to that country, far from our naval bases.

Professor George H. Blakeslee said the Washington conference had been "almost solely responsible for the complete reversal of the situation in the Pacific, whereas at the close of the great war it was freely predicted that the next war would be in the Pacific."

Outlining the course of events if war did come, Professor Blakeslee said that the United States would concentrate at Hawaii and that the Japanese would attempt to take the Philippines and Guam. He said the consensus of naval opinion was that the Japanese would be successful. The two fleets would then be about 5,000 miles apart, but he said they would eventually come into conflict. He said it would be very hard for the American fleet to operate in the Western Pacific without naval bases, and that the outcome of the war might be decided by economic exhaustion or other nations entering the struggle.

Dr. Adam Shortt of Canada and Philip Henry Kerr, a former secretary to Lloyd George, said that it was unlikely that a war in the Pacific would be confined to the United States and Japan. Mr. Kerr pointed out that Canada and Australia tended to take the American view and that the policy of the British Empire was more and more affected by the opinion of those Dominions. He declared that the Washington conference was "a triumph of political agreement over purely strategical considerations."

Charles C. Batchelder, recently a representative of the Department of Commerce in various Asiatic posts, said that he had found an undercurrent of feeling among the common people of Japan before the Washington conference that the United States was planning war on Japan, but that the conference had wiped out that fear and made the settlement of a critical situation much easier.

At the Near East round table Henry Morgenthau, former Ambassador to Turkey, predicted that the Senate would never ratify the Turkish-American treaty just signed at Lausanne. He said the treaty should have provided for reparations for the slaughter of Armenians.

POPE AIDS NATIONAL SHRINE

Makes Gift of Money to Mgr. Shahan and Gives Blessing to Workers.

ROME, Aug. 8 (Associated Press).—Pope Pius received in private audience today the Right Rev. Joseph Shahan, rector of the Catholic University of America at Washington, and expressed himself as greatly pleased with the published reports showing the progress the university has made in the last ten years.

His Holiness was gratified particularly by the exhibit of work accomplished on the national shrine of the Immaculate Conception, declaring that were it possible he would rejoice in personally consecrating this great church in honor of the mother of God. Failing in this, he bestowed upon Bishop Shahan a considerable gift of money for the national shrine, which has just been sent to him, and he blessed all the faithful who have helped in the construction of the great edifice.

Pope Pius manifested great interest in the new School of Canon Law and in the new Bashelin College for the training of youths in sacred oratory.

The Pontiff expressed gratitude to the editors of the Catholic Encyclopedia for the copy of the Vatican edition which he has just received for his private library, and he was deeply interested in plans being made for the enlargement of the original work.

EX-GOV. BEECKMAN TO WED MRS. BURKE

Rhode Island Statesman to Marry Former Wife of Oscar M. Burke of New York.

A SURPRISE FOR NEWPORT

Ceremony at Bar Harbor Next Month, to Be Followed by Honeymoon in Canadian Northwest.

Special to The New York Times.

NEWPORT, R. I., Aug. 8.—Mrs. Marston Burke of New York, daughter of the late Edwin Marston, for twenty years President of the Farmers Loan and Trust Company of New York, will become the bride of Former Governor R. Livingston Beeckman of Rhode Island, a resident of this city and a prominent figure in public life in the State for the last 15 years, having served in the General Assembly before he was elected Chief Executive of the State, which office he held from 1915 to 1921. At the last Republican national convention he was prominently mentioned as a possibility for the Vice Presidential nomination.

The wedding is to take place the first week of September, at Bar Harbor, at the cottage which Mrs. Burke and her mother and her six-year-old son, Edwin Marston Burke, are occupying this Summer. Because of the death of Mrs. Burke's father at his country estate at Florham Park, N. J., last Autumn, the wedding will be a quiet one, attended only by members of the immediate families and a few intimate friends.

The news of the approaching wedding came as a big surprise to the members of the Summer colony here. Mr. Beeckman's first wife, who was Miss Eleanor Thomas, died a few years ago and since then there have been rumors that he was to marry again. Mrs. Burke, who has been a visitor here at different times, however, has never been mentioned in connection with any of these reports.

Immediately following the wedding the couple have planned to leave for the Canadian Northwest on their honeymoon. They will probably visit Alaska and then California and will return to New York about the middle of November. Their stay there will be short, for they are going to Egypt to spend the remainder of the Winter. They will return in time to arrive here next June to make Lands End, Governor Beeckman's residence on Ledge Road, their permanent home.

Mr. Beeckman is in Washington, having gone there to attend the funeral of President Harding, as he and the late President were close friends.

Mrs. Burke's former husband was Oscar M. Burke of New York, from whom she was divorced two years ago, and at that time she received the custody of their son.

MISS GARDNER A BRIDE.

Wed to MacNeal Swasey by Rev. Dr. Harris—Other Nuptials.

The marriage of Miss Kathryn Gardner, daughter of Mr. and Mrs. Richard W. Gardner of 251 West Ninety-second Street, and MacNeal Swasey of this city and Los Angeles took place last evening at 8:30 o'clock at the home of the bride's parents.

The bride was unattended, and Austin MacNeal, an uncle of the bridegroom, was best man. The Rev. Dr. Harris of the Fifth Avenue Presbyterian Church, officiated, the ceremony being followed by a reception.

Mr. and Mrs. Swasey will spend their honeymoon in the Canadian Rockies, and will reside in Los Angeles. Mrs. Swasey is a graduate of the Finch School, and made her début last year. Her father is Vice President of the Otis Elevator Company. Mr. Swasey is a son of Mrs. Irene Swasey of Los Angeles, and during the war he served as a Captain in the 307th Infantry. He is a graduate of Yale, class of '19.

Hiltner—Mead.

The marriage of Miss Frederica Rutherford Mead and Dr. Walter Garfield Hiltner took place yesterday afternoon at Sunnyside, Plainfield, N. J., the home of the bride's mother, Mrs. Frederick Goodhue Mead. The Rev. John J. Moment of the Crescent Avenue Presbyterian Church officiated, assisted by the Rev. Claude Thomson of Nanking, China.

The ceremony was witnessed by a small group of relatives and friends. Miss Margaret Platt Mead was maid of honor for her sister and Frederick R. Sites was best man.

Dr. and Mrs. Hiltner are leaving at once for Shanghai, where Dr. Hiltner is engaged in private medical practice.

Ascher—Barron.

Miss Helen Barron, daughter of Mr. and Mrs. James Barron of this city, was married to Lieutenant Bordner Ascher of Freeport, Ill., yesterday at 4:30 o'clock, in the Lady Chapel of St. Patrick's Cathedral.

Lieutenant Ascher was graduated from West Point last June, and he has been assigned to San Antonio, Texas, where he will be in the air service. He is the son of Dr. John A. Ascher. Mrs. Ascher is a graduate of the Eagle Park School, Ossining-on-Hudson. They will spend a month at Freeport, Ill., before going to San Antonio.

James—Woodwarth.

Mrs. Elsie Woodwarth of Peekskill, N. Y., was married to Frederick K. James of The Anchorage, Oscawanna Lake, Peekskill, at the Pickwick Arms Hotel, Greenwich, Conn., at 1 o'clock yesterday. The Rev. Dr. L. W. Barney, pastor of the First Congregational Church at Sound Beach, officiated. The ceremony was performed on the porch of the hotel. A luncheon followed the ceremony.

Mr. and Mrs. Don C. Wheaton of Peekskill, brother-in-law and sister of the bride, were witnesses. Others in the bridal party were Mr. and Mrs. J. C. James of Peekskill, Robert Newton Woodwarth and Miss Katherine Woodwarth of this city.

Major D. H. Clark to Marry at 77.

Major Dillard Hazelrigg Clark, U. S. A., retired, who gave his age as 77 and his residence at San Diego, Cal., and Miss Eliza S. Winn of 29 East Twenty-ninth Street, took out a marriage license yesterday in the Municipal Building. Miss Winn said she was 45. They stated that they were to be married some time this month, but did not give the exact date nor the place.

Bronx Japanese to Wed.

For the first time in the history of Bronx County, a Japanese couple yesterday obtained a marriage license. The prospective bridegroom is Haruo Taniguchi, 35 years old, of 569 West 139th Street, the Bronx, who came from Kushu, Japan, ten years ago and is a silk merchant. His fiancée is Miss Iso Suzuki, 25 years old, now of 1,064 Teller Avenue, the Bronx, a native of Tokio.

Miss Ruth Morgan to Speak Today.

At a meeting and tea to be held this afternoon at Dune House, Lily Pond Lake, L. I., Easthampton, at which Mrs. William H. Woodin is to be hostess to the League of Women Voters, Miss Ruth Morgan will speak on international co-operation, as Chairman of the International Committee. Mrs. Frank MacDowell Leavitt of Smithtown will preside as Suffolk County Chairman of the league. Miss Portia Willis of New York will describe the work of the Suffolk County women in connection with the coming elections and delegates for the National Convention and Mrs. George Caril of the County Child Welfare Board will discuss work for children in the county.

SOCIAL NOTES

New York.

Mrs. Harry C. Cushing 3d was the guest of her grandmother, Mrs. Frederic Neilson, in the Palm Garden of the Plaza yesterday.

Miss Ann Clare Booth, who is to marry George T. Brokaw tomorrow at Greenwich, Conn., gave a luncheon yesterday at Sherry's for her bridal attendants and a few additional guests.

Mrs. G. Patterson Fuller and Miss Alice Fuller of Evanston, Ill., are the guests of Mrs. Fuller's brother, Graham Patterson, at the Van Rensselaer, prior to sailing for Europe on Saturday.

Vance Thompson, who has been visiting his father, Dr. Charles L. Thompson, and his sister, Sydney Thompson, at their Summer home at Norfolk, Conn., has left for California.

Mrs. Reginald C. Vanderbilt entertained at luncheon yesterday in the Japanese Garden at the Ritz-Carlton. Mr. and Mrs. Vanderbilt plan to return to Newport in a few days.

Mrs. John W. Kiser entertained at luncheon yesterday at the Marguery.

Mr. and Mrs. Sherman Flint, who have been in the country, are passing the week at the Plaza.

Mr. and Mrs. James Carstairs have left the Ambassador for their home in Philadelphia.

FEET AS CHARACTER CLUES.

Chiropodist Says He Can Tell a Girl's Nature at a Glance.

If photographs of the feet of intended brides were taken there would be fewer divorces, Dr. F. E. Hayden, Past President of the National Association of Chiropodists, told that organization's convention at the Hotel Astor yesterday.

Dr. Hayden said the girl of today who has normal feet is an exception. This, he said, was due to the fact that young women follow fashion rather than wear "sensible footwear." Of 500 young women at Kansas University, he said, only two, one of them a Chinese, had perfect feet.

He recently examined the feet of 250 co-eds at the New Hampshire University in Durham and failed to find one with perfect feet. Dr. Hayden said the bones of the human foot have kept pace with the progress of civilization. The high arch, he said, denoted the type of advanced woman, and hence he favored having the prospective bridegroom obtain photographs of his future wife's feet. These prints, he said, would tell more at a glance than a detailed study by palmists and phrenologists.

"Every man," said Dr. Hayden, "should demand a picture of his future bride's feet. These pedographs are an index of character, and show not only physical advancement, but what sort of a life a person leads. The high-heeled pointed shoe is worn by shallow women, jazz lovers and women who care little for the staid things of life.

"Avoid the girl with low arches. She, it has been found, is often cruel and exacting. A flat-footed individual with fallen arches shows impaired health."

"LOST" CHILDREN FOUND.

Were Hiding in Attic to Escape Punishment.

After an all night search for his three children who mysteriously disappeared on Tuesday and who were reported to the police as missing, Theodore McCarthy of 113th Street and 116th Avenue, Richmond Hill, Queens, rushed into the police station yesterday and announced that the children had been found in the attic of his home.

The children, Isabel, 12 years old; Raymond and Borden, 8, feared they were going to be punished on Tuesday and hid in the attic. When the father returned home Tuesday night the children were not to be found. Yesterday a noise upstairs attracted McCarthy's attention. Going to the attic, he found the three children.

Missing from her home since Tuesday afternoon when she went to Public School 12, at Madison and Jackson Streets, with other small children for a shower bath, five-year-old Mary Weiss of 286 Monroe Street, was found asleep on the stairs leading to the third floor of the school building.

EDISONS AT CHAUTAUQUA.

5,000 Greet Them and Miller Brothers, Sons of Assembly's Founder.

CHAUTAUQUA, N. Y., Aug. 8.—John and Ira Miller, Mr. and Mrs. Thomas A. Edison and Dr. George E. Vincent, President of the Rockefeller Foundation, were received with enthusiasm by 5,000 persons at the Old First Night celebration at Chautauqua Assembly. They were given seats of honor on the platform during exercises in which $20,000 was raised for a new Hall of Missions, scholarships for the Summer school, improvement of the grounds and extension of the golf course to eighteen holes.

Ira and John Miller and Mrs. Edison are children of Lewis Miller, a founder of Chautauqua.

An anonymous gift of $25,000 was announced for a small auditorium to be built before next year, when the fiftieth anniversary of Chautauqua will be celebrated.

HEALTH EXPERT ARRIVES.

Dr. G. Sanneman of Hamburg to Study Quarantine Methods.

Among passengers who arrived yesterday from Hamburg on the American liner Mongolia was Dr. G. Sanneman, in charge of the Public Health Service of the port of Hamburg. He will spend a month studying methods of the United States Health officers at the Quarantine Station, Staten Island. He said he would inspect Ellis Island. Dr. Sanneman is accompanied by his wife.

Three stowaways were found on the liner. Two were Filipinos, who were allowed to land. The third, Paul Vogel, 30, a German, will be deported, it was said. Vogel said he had been a dishwasher in Germany and owing to the exchange rate could not earn enough to pay for his passage.

FRANCE HONORS AMERICANS

Edith Wharton and Two Newspaper Men Promoted in Legion.

Copyright, 1923, by The Chicago Tribune Co.

PARIS, Aug. 8.—Floyd Gibbons, director of the Chicago Tribune Foreign News Service, became a Chevalier of the Legion of Honor by action of the Government of France today.

Edith Wharton, the novelist, who has previously been a Chevalier of the Legion of Honor, became a Grand Officer of the Legion by today's decrees. This honor was only held once before in history by a woman, Sarah Bernhardt.

Eight other Americans, including Laurence Hills, European director of The New York Herald, were admitted to the rank of Knight of the Legion of Honor.

MISS ROBINSON ENGAGED.

Boston Girl to Wed William Tarbox of New York—Other Betrothals.

Mr. and Mrs. Edward Clinton Robinson of Aspinwall Hill, Brookline, Mass., announce the engagement of their daughter, Miss Catherine Robinson, to William Tarbox of this city. Miss Robinson made her debut in Boston and was a public speaker in the suffrage campaign in Massachusetts and New York. She is a member of the Sewing Circle and Vincent Club of Boston.

Mr. Tarbox is Assistant Manager of the Prince George Hotel in New York.

The wedding will take place in Boston in October after the return of Mrs. Robinson, who has been traveling in California and the Northwest since last April.

Weir—Bayne.

Mr. and Mrs. Richard Weir of Locust Valley, L. I., announce the engagement of their daughter, Miss Mary Lee Weir, to James Edward Bayne Jr., son of Mr. and Mrs. Edward Bayne of Brooklyn and Locust Valley.

MANY SAIL ABROAD TO ESCAPE HEAT

Four Liners Depart Today for European Ports With Full Cabins.

BIG GAME HUNTERS OFF

Business Men Also Leave to Make Contracts for Coming Year.

Many Americans are sailing today for Europe in search of cooler weather. Several of these were business men, who also hope to make contracts for 1924, when they believe business conditions will have improved.

Among those leaving for Plymouth, Cherbourg and Hamburg on the American liner Finland today are: Mr. and Mrs. D. S. Birney, Miss Agnes Birney, H. Cochran, C. A. Brooks, Rev. Aloysius Darvell, Mr. and Mrs. Richard T. Dooner, Miss R. B. Kirby, Miss Laura Morgan, Mrs. G. Porter, Miss E. F. Ross, Mrs. S. F. Ross, Miss Paula S. Simon, Mrs. G. Huntington Williams, Robert W. Wood Jr., and Harris Wilner.

Some of the passengers booked to sail today for Hamburg on the Hamburg-American liner Hansa are:

Professor Fritz Haber, of Berlin; the Rev. Dr. Peter J. O'Callaghan, Charles A. Darius, Dr. and Mrs. Carl G. Grossman, Mr. and Mrs. Alexander Spring, Captain Alfred Kling, Charles H. Ross, Miss Pauline Maitland, Mr. and Mrs. August B. Meer, Thomas Pedersen, Dr. Herbert Lieberknecht, Mr. and Mrs. Mathias Jost, Misses Elise and Tina Schoeps.

Those sailing today for Naples and Genoa on the new Lloyd Sabaudo liner Conte Verde, include:

Norman B. Livermore and Andrew W. Newberry, who are going to Africa on a hunting expedition; Mr. and Mrs. Louis J. Reckfor and daughter; Miss Hilda E. Beard, Mr. and Mrs. H. C. McEldowney and daughter, Count and Countess David Costantini, the Misses Belle and Abby W. Hunt, Mrs. Louise C. Thomas and Miss Guerin, Señor José Coppe, Miss Dorothy Cornell and Miss Emily Thorp Burr, Herbert Browne, Dr. Theodore Hitzig, Mr. and Mrs. Frederick Roy Martin, Edgar Leroy Newbold, Vincent F. Handley, A. G. Zimmerman, Mr. and Mrs. Ralph D. Peck and Miss E. Zallio.

Sailing for Plymouth and Havre today on the French liner Rochambeau, the following are booked:

Miss Helen Fox, H. G. Parrish, Bernard A. Ditsch, John M. Burke, Miss Suzanne Sherman, Mrs. Emma Converse Boggs, C. F. Rowland, Mrs. Alicana Rouse, Miss Elizabeth Shutes, Mr. and Mrs. Charles Jean, Andrew Morehouse, Gaston Le Touche, Gardner L. Duffy, Mrs. P. Seymour Morris and son, James H. MacMillan, Mr. and Mrs. Herbert Feis, Mr. and Mrs. Louis Viger, the Rev. Pierre Clavel, the Rev. Antoine Murit.

Mr. and Mrs. O. V. Hawthorne and daughter, Mr. and Mrs. Perceval A. Lyle and son, Miss Lucy M. La Forgue, Miss Yvonne Caillaud, Philip Cordero and family, Conrad Hug, Miss Rose Hauen, Mrs. A. B. Potter and daughter, Emilien Dossin and family, Miss Hermance Boufflers, Mrs. Irving L. Barlow, Mr. and Mrs. Achille Gilian, Mr. and Mrs. Howard E. Hinners, Mr. and Mrs. Emilio J. Campbert, H. M. Clarke, Miss Helen A. Senfren.

Dr. Henry Tucker, Miss M. Tucker, Miss Marie J. Ballet, Mrs. E. J. Blanc, Mr. and Mrs. E. W. Humphries, Mr. and Mrs. Robert Osborn, Dr. L. W. Bass, Dr. and Mrs. W. E. Boucher, Chauncey G. Bevin, Mr. and Mrs. Oner Malfroot, J. W. Jimenez and family, Miss R. Girardi, F. Klein, Mr. and Mrs. Paul Wits, Mrs. Burke Brady, Whiting Williams.

Among the passengers sailing for South America today on the Grace Line S. S. Santa Luisa are Jorge Arend, Jorge F. Arend and Miss Lydia Arend, Mr. and Mrs. L. G. Ball, Miss Mary Ball, Dr. Richard J. Ellis, the Rev. R. B. Elmore and Mrs Elmore, Miss Betty Elmore, Mr. and Mrs. Wesley J. Beckel, Mr. and Mrs. L. M. Jacobs, Mr. and Mrs. Demetrio Olavegoya, Mr. and Mrs. W. H. Anderson, G. F. Nolte, Edward Polters, Pierre Gillard, Lieutenant and Mrs. R. F. Stockin, Mr. and Mrs. Walker L. Taylor, Mr. and Mrs. Ricardo Gonzales Rubio, Miss L. Rubio, Luigi Vigo and J. P. de Vries.

THINK MARS HABITABLE.

British Astronomer Believes Necessary Vegetation Exists There.

Copyright, 1923, by The New York Times Company. Special Cable to THE NEW YORK TIMES.

LONDON, Thursday, Aug. 9.—The Daily Mail, giving further particulars of the report on Mars of P. M. Ryves, the astronomer, who has been at Teneriffe studying the planet, says the following is a summary of his observations on the subject of habitability of Mars:

"Around each of the poles of Mars the telescope revealed a brilliant, round white patch which increased in the Martian Winter and diminished as the Martian Summer advanced. That these white caps are polar snows on Mars seems almost too obvious to be questioned and is accepted now by most astronomers. If these polar caps are snow then Mars possesses not only water but also air, and as the Martian caps extend to nearly the same latitude as the earth's polar caps they suggest that the climate is similar to that of the earth.

"It is quite certain, from the observations made at Teneriffe, that changes take place in parts of the Martian surface. The spots and canals wax and wane with the Martian seasons, indicating, in that world 40,000,000 miles away, some kind of liveliness. In particular, there are changes of color, and the only adequate explanation of them is that they are due to vegetation. Similar changes would be observed on our earth by an observer suspended in space. He would see steppes in the Spring grow green, then become yellow with grain or dry grass and then turn to brown.

"Thus the conclusion is irresistible that Mars has air, water, warmth and considerable vegetation. These are the conditions required for the support of intelligent life, but of the existence of that intelligent life there is as yet no proof."

HEAT WAVE HITS FRANCE.

Temperature Reaches the Highest Mark Ever Recorded There.

Special Cable to THE NEW YORK TIMES.

PARIS, Aug. 8.—France suffered today the worst heat wave on record. At Toulouse the thermometers at 3:30 o'clock this afternoon recorded a temperature of 44 degrees Centigrade in the shade, the highest ever recorded in France.

The previous heat record was 42.9, registered in Montpellier.

Today's heat wave was not confined to Toulouse. At Angouleme it was 39 degrees in the shade; at Bordeaux and Tarbes, 37, while at Lyon, Dijon and Perpignan the mercury stood at 35.

The Weather Bureau's forecast is that the heat will continue.

Gov. Davis's Temperature Lower.

TOPEKA, Kan., Aug. 8.—A slightly lower temperature and a clear mind were the outstanding points today in the condition of Governor J. M. Davis, who is ill with typhoid fever.

Governor Davis's highest temperature during the night was 104 and his lowest 102 2-5, according to his physician.

MORGENTHAU PREDICTS TURK TREATY FAILURE

Says Democrats Will Block It in the Senate and Gain Campaign Material.

Special to The New York Times.

BENNINGTON, Vt., Aug. 8.—Henry Morgenthau, former Ambassador to Turkey, attacked the Turkish-American treaty just signed at Lausanne in a speech before the Bennington Club tonight. He quoted from an editorial in today's issue of THE NEW YORK TIMES to show how the United States had given in on three of the seven points laid down by Secretary Hughes, and emphasized Mr. Hughes's consent to the abrogation of the capitulations after he had insisted that they be maintained.

"The Democrats will give this treaty the same treatment that the Republicans gave the Treaty of Versailles," Mr. Morgenthau declared. "The Republicans will never be able to get it ratified. They will require a two-thirds vote for ratification, and they can not get it because their irreconcilable Senators will stand with the Democrats.

"Personally, I don't see how the Republicans can afford to take this treaty to the floor of the Senate, because of the enormous amount of campaign material that the Democrats can make about it. The Democrats will fight this treaty to the end on humanitarian grounds, and on the ground that the Republicans have surrendered to the Turks."

K. OF C. RE-ELECT FLAHERTY

Administration Defeats Opponents at Montreal Convention.

Special to The New York Times.

MONTREAL, Aug. 8.—Supreme officers of the Knights of Columbus holding jurisdiction over a membership of 800,000 were re-elected today for another term of two years.

Three of the officers were re-elected by acclamation; the Supreme Chaplain was reappointed, and in the cases of the four other offices opposition was made, requiring a vote of the delegates. In each of the four contests the administration triumphed, defeating the efforts of the opposition or reconstruction party to institute changes.

James A. Flaherty, Supreme Knight for the last fourteen years, was re-elected by a majority of 98 votes. His opponent was William J. Mulligan, State Deputy for Connecticut, who received 112 votes, while Mr. Flaherty received 210. When the result was announced Mr. Mulligan asked that the election be made unanimous and that whole-hearted support be given to the administration. This was done.

Martin H. Carmody, Deputy Supreme Knight, of Grand Rapids, Mich., was re-elected by a majority of 78. His opponent was Joseph Coyne, Past State Deputy of California, who received 119 votes against 197 for Carmody.

Luke E. Hart of St. Louis, Supreme Advocate, was re-elected by a majority of 97 over Ernest A. O'Brien, Past State Deputy of Michigan.

David F. Supple, Supreme Warden, of San Francisco, was re-elected by a majority of 96 over Morris J. Sullivan, State Deputy of Littleton, N. H.

William J. McGinley, Supreme Secretary, of New Haven, Conn.; D. J. Callahan, Supreme Treasurer, of Washington, D. C., and Dr. E. W. Buckley, Supreme Physician, of St. Paul, Minn., were re-elected by acclamation.

RECEIVES $400,000 LEGACY.

Stamford University Gets Further Bequests for Chair of Spiritualism.

Special to The New York Times.

SAN FRANCISCO, Aug. 8.—The chair for the study of spiritualism and psychic phenomena of Stanford University today received from Australia a $400,000 bequest, the money being cabled to a local bank from Melbourne. This gives that chair, in combination with the Department of Psychology, a fund of about $600,000, all derived from the estate of its founder, Thomas Welton Stanford of Melbourne, a brother of Senator Leland Stanford and for many years one of the prominent spiritualists of the world.

The chair has been functioning for several years under Professor John Edgar Cooper, Fellow in Psychic Phenomena and Assistant Professor of Psychology. When the Australian Stanford, before he died, sent $50,000 to found the chair, the trustees wrote him they would accept the offer on the understanding that investigation would be untrammeled.

WILL BENEFITS FRATERNITY.

Frank Fowler Rogers Made Delta Tau Delta Chief Beneficiary.

The Delta Tau Delta Fraternity, with club house at 27 East Thirty-ninth Street, is the chief beneficiary of the estate of Frank Fowler Rogers of 7 East Eighth Street, in the will filed yesterday for probate. Mr. Rogers died last month.

Laura E. Bruck of Hartford, Conn., and Allen Miller of 7 East Eighth Street receive $1,000 each. Bequests of $500 each go to A. Willing and Lucy A. Tate. The remainder of the estate, including pictures and house furnishings, is left to the fraternity of which Mr. Rogers was a member. The estimated value of the estate is $5,000.

CHINA CONTRACTS FOR RADIO

Five Stations Are to Be Built by American Corporation.

SAN FRANCISCO, Aug. 8.—A new agreement between the Chinese Government and the Federal Telegraph Company, in conjunction with the Radio Corporation of America, has been signed for the construction of five wireless stations in China.

Announcement was made by Richard P. Schwerin, President of the Federal Company, upon his arrival from the Orient here tonight.

Obituary Notes.

Captain PERCY R. WALKER, U. S. A., died on Monday in the Brooklyn Hospital. He was 40 years old. During the World War he served in the Federal transport service and then for some time was stationed at Camp Upton as camp quartermaster. He was a member of Patchogue Lodge, No. 1, B. P. O. Elks and the American Legion.

JOHN SAYLOR, a retired telegraph operator, who had been in the employ of the Western Union Telegraph Company since he was 16 years of age, died in his seventieth year on Monday at his home, 347 East Twenty-third Street, Flatbush. He was formerly for twenty-six years employed in the New York office of the Western Union.

WILLIAM W. HENSHAW of the insurance firm of Hall & Henshaw, 90 John Street, died suddenly yesterday of heart disease at his camp in Maine, near Meddybemps Lake, Calais. Mr. Henshaw was a member of the Pilgrims Society, the New York Yacht Club, the Downtown Club and the Knollwood Country Club.

GEORGE OAKLEY TOTTEN, 90 years old, died yesterday at his home, 62 North Eleventh Street, Newark, N. J. For many years he had dealt in real estate in the Rossville section of Newark and was actively engaged in business until a year ago. He was a member of the Staten Island family of Tottens, from which Tottenville is named.

ARTHUR LINCOLN STILES, 68 years old, an interior decorator, died last night at the Greenwich Inn, Sound Beach, Conn., at which he had been a guest for many years. Mr. Stiles had been associated with Arnold, Constable & Co. His most recent work was the decoration of the Park Theatre for the Cosmopolitan Productions Company.

Mrs. ELIZABETH WORRAL HYDE, widow of Seymour J. Hyde of Greenwich and New York, died at Bass Rocks, Mass., yesterday from a stroke of paralysis. For many years Mrs. Hyde had been well known socially.

The Rev. MICHAEL H. DUNN, 78 years old, died yesterday in Elmira, N. Y. During his fifty-four years as a priest he has served in Roman Catholic churches in Wilkes-Barre and vicinity as well as in other parishes in Pennsylvania and Southern New York.

GIRL LOSES $12,000 IN STOCKS, VANISHES

Stenographer Said by Her Sister to Have Invested in Worthless Securities.

USED MUTUAL SAVINGS

Search for Young Woman, Missing Since July 21, Begun by the Police.

The disappearance from her home a week ago of Miss Kathleen Barrett, 29, of 557 West 144th Street, is attributed by the police to losses suffered in bucket-shops and the stock market. It is said by her sister, Mary, that Miss Barrett lost $12,000 of their mutual savings which she had withdrawn from the bank. Her disappearance was reported to detectives of the Missing Persons Bureau yesterday.

Miss Barrett on the morning of July 21 presumably started for the First National Bank, where she was employed as a stenographer. Shortly before her disappearance the girl drew more than $12,000 from the First National and is known to have invested a large part of the sum in worthless stocks. She had appeared evasive as to where she was working and what the manner of her investments were in the last year, Miss Mary Barrett alleges, and on the day of her disappearance denied her sister access to the bank books in her possession.

The missing girl is described as having red hair and blue eyes. At the time that she dropped from sight she wore a blue dress, black and gray silk stockings and white shoes.

The two girls moved to New York from New Haven, Conn., in 1920. Kathleen finding work as a stenographer and Mary as a professional nurse.

PRINCE COLONNA DIES, SENATE VICE PRESIDENT

Head of One of the Most Noble of Old Roman Houses Was Distinguished for His Oratory.

ROME, Aug. 8 (Associated Press).—The death today of Prince Fabrizio Colonna, Vice President of the Senate and thirteenth successor to his title, plunges the majority of Roman patrician families into mourning as he was the head of one of the most noble of the Roman houses.

The prince had been suffering for the past three months from an infection of his left leg. His condition became worse after an operation which the attending surgeons deemed necessary.

Prince Colonna, who was born in 1840, became the head of his family in 1912 upon the death of his brother, taking the title of Duke of Paliano. He was a brilliant cavalry officer and fought in the World War with the rank of general.

In the Senate Prince Colonna was distinguished for his oratory and deep knowledge of political and administrative questions and in his private life he upheld the traditions of Italian aristocracy. His first son, Marcantonio, is the Prince Assistant to the Pontifical throne.

His wife, the Princess Doria, and his sons, Ascanio and Marcantonio, his brother, Don Prospero, former Mayor of Rome, and his daughter, Donna Margherita, were at his bedside.

THOMAS J. FARRON DEAD.

Long Famous as Partner of Peter Baker in "Chris and Lena."

BUFFALO, N. Y., Aug. 8.—Thomas J. Farron, known to vaudeville audiences of many years ago as a member of the comedy team of Baker and Farron, died last night after a brief illness at his home here. Mr. Farron was 73 years old. His death followed by only six months that of his partner, Peter Baker.

The retired from the stage twenty years ago, after they had been made famous by their memorable "Chris and Lena."

They formed the team of Baker and Farron in 1870. The then Prince of Wales attended their performances often when they appeared in London, where the fame of "Chris and Lena" took them twice.

Mr. Farron had been a resident of Buffalo since his retirement. He is survived by the widow, Jennie Reid Farron, a son, Frank Farron, and a daughter, Mrs. Charles J. Murray.

DIES ON JOURNEY TO SHRINE

Mrs. Susan B. Loughran-Olcott of Brooklyn Expires at Sea.

News has been received by radio of the death on the steamer America of the United States Lines of Mrs. Susan B. Loughran-Olcott, 70 years old, of 47 Rutland Road, Brooklyn. Death occurred on Monday while Mrs. Loughran-Olcott was on her way to the shrine at Lourdes, France, where she hoped to gain relief from heart trouble.

Although born in Manhattan, Mrs. Loughran-Olcott had lived in Brooklyn twenty-seven years, where she was known as one of the most active workers in Catholic philanthropies. Her first husband was the late Charles Loughran, a Manhattan contractor. The late Dr. Charles A. Olcott of Brooklyn was her second husband. She left two daughters and three sons by her first marriage and ten grandchildren.

Joseph H. Prisk.

Joseph H. Prisk, realty investor and husband of Laura B. Prisk, known as the mother of Flag Day, died Tuesday night of heart disease at his home, 1,990 Madison Avenue. Mr. Prisk was well known for his real estate deals in Westchester County and in Florida.

Mr. Prisk was born in Cornwall, England, on Jan. 1, 1861, and at the age of seven came to this country. He entered the real estate business after finishing his education here and remained in this work until his death. He was a member of New York Lodge of Masons and Mecca Temple, Mystic Shrine. He was also President of the Mohawk Camping Club. In 1916 he was a Presidential Elector on the Republican ticket.

Jose Cos.

Special to The New York Times.

BALTIMORE, Md., Aug. 8.—Señor José Cos, Grand Commander of the Scottish Rite Masons of Mexico, died tonight at Johns Hopkins Hospital. He was operated on at the Marburg Building a week ago last Tuesday for a fibrous condition of the liver. He died tonight following a sudden relapse.

AUGUSTUS W. CLARKE, ART AUCTIONEER, DIES

Proprietor of Clarke Gallery Succumbs to a Heart Attack While on a Visit to Sister in England.

Augustus W. Clarke, proprietor of the Clarke Gallery at 42 East Fifty-eighth Street and a well-known art auctioneer, died on Tuesday at Cheltenham, England, according to advice received at his office. Death was due to heart disease. For the last year Mr. Clarke had not been in robust health and sailed with his wife for Europe on June 27, hoping that a pleasure tour of England, France and Italy would benefit his health. At the time of his death he was visiting his sister, Mrs. Vivian Gerard.

Like his father and grandfather, Mr. Clarke had engaged in auctioneering all his life. He was born in Belfast, Ireland, in January, 1866, a grandson of the late Samson Clarke and a son of the late Samson Clarke 2d, both widely known auctioneers.

At 18 years of age Mr. Clarke had gained a reputation as an auctioneer, having entered his father's business in Belfast after finishing school. He made his first visit to America in 1886, and, after two other trips, came here to live permanently. About twenty-five years ago he became a partner of the late James P. Silo, with a business in Liberty Street. In 1910 he bought out the Silo interest and moved the firm to 5 West Forty-fourth Street.

Several years ago Mr. Clarke removed to the East Fifty-eighth Street property. He participated in many important sales, including the Fifth Avenue Hotel, the old Astor House, Cheverel Manor and many art collections. Mr. Clarke's city home was at 315 West Eighty-second Street. He also had a Summer home at Great Neck, L. I.

John F. Tietjen.

John F. Tietjen, one of the founders of Tietjen & Lang drydocks and ship-repair yards in Hoboken, died yesterday, at the age of 76, at the home of his brother, Theodore F. Tietjen, in Kingston, N. Y. When Mr. Tietjen first went to Kingston with his parents in 1861 he worked in brick yards and on barges. Forty years ago he organized Tietjen & Lang with his brother-in-law, Fred C. Lang, and remained head of the firm until it was acquired several years ago by the Todd Shipbuilding Company. Funeral services are to be held in Kingston tomorrow.

Born.

ABELMAN—Mr. and Mrs. Max Abelman, 567 East 22d St., Brooklyn, announce the birth of a son, Aug. 1, 1923, at Long Island College Hospital.

KROHN—Mr. and Mrs. Jack Krohn (nee Helen Gerstenfeld), a son, Aug. 8, at N. Y. Infirmary.

LUNZER—Mr. and Mrs. Romie Lunzer announce the birth of a son, Aug. 8, Sea Cliff, L. I.

Engaged.

ZIEGLER—AUER—Mr. Francois Ziegler, Mulhouse, Ht. Rhin, France, announces his engagement with Marie Louise Auer of 32 East 37th St., New York.

Married.

ASCHER—BARRON—Miss Helen Barron, daughter of Mr. and Mrs. James Barron, 7 East 42d St., was married yesterday at 4:30 in St. Patrick Cathedral to Lieutenant Bordner Ascher of Freeport, Ill., son of Dr. John A. Ascher. Lieutenant Ascher has been assigned to San Antonio, Texas, in the Air Service.

HILTNER—MEAD—On Wednesday, Aug. 8, of Sunnyside, Plainfield, N. J., Fredericka Rutherford, daughter of Marie Louise Mead and the late Frederick Goodhue Mead, to Dr. Walter Garfield Hiltner of Shanghai, China.

Died.

ALTHAUS—On Aug. 6, Elizabeth, beloved wife of Edward Althaus. Funeral from her late residence, 2,619 Sedgwick Av., Bronx, Thursday, Aug. 9, at 2 P. M.

BAILEY—On Monday, Aug. 6, at his residence, 40 West 84th St., Samuel J., beloved husband of Katharine A. Bailey. Funeral services at the Church of Holy Name, 96th St. and Amsterdam Av., Thursday, at 10 o'clock.

BLOCH—Augusta, of 267 West 153d St., widow of Morris and dear mother of Carrie, Benjamin, Ira, and Jeanette Stern. Services at Meyers's Funeral Parlor, 228 Lenox Av., Thursday, Aug. 9, at 2 P. M.

BRETZFELDER—On Monday, Aug. 6, in his 54th year, David L. Bretzfelder of Mount Vernon and Tampico, Mexico, brother of Isaac and Mrs. Mina Prosnit, Mrs. Carrie Miller and Charles. Funeral services at the West End Funeral Chapel, 200 West 91st St., Thursday, Aug. 9, at 10 A. M.

BROOKS—On Aug. 7, 1923, Jane Ann Brooks, in her 93d year. Services at The Chapel of the Home, Amsterdam Av. and 104th St., Friday, at 2 P. M.

CLARKE—Augustus W., son of the late Sampson Clarke of Belfast, Ireland, at Cheltenham, England, on Aug. 7. Funeral notice later.

CROSS—On Aug. 7, at his residence, 17 Banta St., Elmhurst, N. Y., Henry R. Cross, son of the late James H. Cross, Ballyshonnon House, Waterfall Park, Ireland. Funeral private. Cork papers please copy.

FREELAND—In Wurtsboro, N. Y., on Tuesday, Aug. 7, 1923, George, beloved husband of Daisy Freeland, 35 years, 3 months, 18 days. Funeral private from his late residence, 61 Midland Av., Garfield, N. J., on Friday.

FROST—At Rye, N. Y., on Aug. 8, 1923, Margaret Potter Frost, beloved wife of James W. Frost. Funeral services at Portchester Episcopal Church, Friday, 3 P. M.

GAVRON—Anna M., suddenly, on Aug. 7, at 42 Northern Av. Funeral services at late home, Friday, Aug. 10, at 1 P. M.

GOAN—Annabel Adams, beloved wife of Orrin S. Goan, mother of Adelaide, Emily, Elizabeth and Percival Goan, on Tuesday, Aug. 7. Services at the residence, 57 West 9th St., on Friday afternoon at 3:30. Interment Sleepy Hollow Cemetery.

GOLDBERG—Hyman, on Aug. 8, at 8 A. M., suddenly. Will be buried from his son David's residence, 2,112 80th St., Bensonhurst, Brooklyn, at 12 midday, Aug. 9, 1923.

HARDING—Resolutions of condolence adopted by the Board of Trustees of Temple Emanu-El of Borough Park at a special meeting held Aug. 8, 1923:

Whereas the Almighty God in His infinite wisdom has seen fit to call unto Himself our late beloved President Warren Gamaliel Harding; and

Whereas it is the wish of the members of Temple Emanu-El of Borough Park to pay their last respects to one of the greatest men of the country and one who has devoted his life untiringly to the service of his fellow-men,

Be it Resolved that the deepest and most heartfelt sympathy of the officers and members of this congregation be extended to Mrs. Warren G. Harding in the hour of her great bereavement, and it is

Further Resolved that the members of Temple Emanu-El of Borough Park, Brooklyn, N. Y., assemble for prayer at their house of worship on Friday morning, Aug. 10, at 11 o'clock, there to meet and offer up prayer for the repose of the soul of our late lamented President.

ISAAC IPP, President.
SAMUEL GREENBERG, Secretary.

HARDING—Traveling salesmen. In accordance with the proclamation issued by President Coolidge naming Friday, Aug. 10, as a day of national mourning in honor of our dearly beloved and lately deceased President, Warren Gamaliel Harding, all traveling salesmen and their friends are respectfully urged to attend a memorial meeting under the auspices of the National Council of Traveling Salesmen's Associations at 12 o'clock noon, Friday, Aug. 10, at Hotel Pennsylvania, Mezzanine Auditorium.

AARON M. LOEB, President.
SOL WOLERSTEIN, Secretary.

HARDING—The First Hungarian Congregation, Ohab Zedek, at 1,322 West 116th St., will hold memorial services at their synagogue for the late President of the United States, Warren G. Harding, on Friday morning, Aug. 10, at 10 o'clock. Rev. Dr. Ph. Klein, Honorable Judge Hartman and the famous cantor Jacob Gusman will officiate. All seatholders and friends are cordially invited to attend.

MORITZ NEUMAN, President.
D. MARLINER, Secretary.

Died.

HARDING—Congregation B'nai Jeshurun, in conformity with a proclamation of President Calvin Coolidge, will hold memorial services in memory of Warren G. Harding, late President of the United States, at the synagogue, 257 West 88th St., Friday evening, Aug. 10, at 6 o'clock.

CHARLES W. ENDEL, Pres.
SOL M. STROOCK, Hon. Secy.

HARDING—Official meeting held in the rooms of the Association of Master Plumbers, Manhattan Branch, Terrace Garden Building, it was resolved that out of respect for our late President, Warren G. Harding, there will be no work conducted throughout the entire plumbing industry on Friday, Aug. 10, 1923.

WILLIAM THOMPSON, President.
WILLIAM C. HANNEGAN, Secretary.

HARDING—Grand Lodge of Free and Accepted Masons of the State of New York. Brethren: You are desired to attend the memorial services to be held in the Grand Lodge Room, 71 West 23d St., New York City, on Friday, Aug. 10, 1923, at 3 P. M.

ARTHUR S. TOMPKINS, Grand Master.
ROBERT JUDSON KENWORTHY, Grand Secretary.

HARDING—Riverside Synagogue, 338 West 111th St., corner Broadway, will hold memorial services in memory of the late President Warren G. Harding, on Friday, 8 P. M. All are welcome.

HENRIQUES—Estelle, on Tuesday, Aug. 7, at Peck Memorial Hospital, Brooklyn, Estelle Henriques of 476 Clinton Av., Brooklyn, daughter of the late Edward and Sarah Henriques.

HENRY—Aug. 8, 1923, John R., beloved husband of May Henry (nee Doran), brother of the late Francis Henry and Catherine Carney and devoted father of Michael, John, Joseph, Francis, Irene and Marguerite Henry, Mrs. Charles A. Collins and Mrs. Leo P. Bisgon. Funeral from his late residence, 518 East 162d St., Bronx, Saturday, Aug. 11, 9:30 A. M. Requiem mass at St. Angela Merici Church. Interment Calvary. Automobile cortege. Irish papers please copy.

HENSHAW—William Wesley, suddenly, at Meddybemps, Me., on Aug. 8. Funeral services will be held at The Funeral Church, Broadway and 66th St., on Thursday morning, Aug. 9, at 11 o'clock. Interment private. Buffalo papers please copy.

HESSEL—Herman, on Aug. 8, 1923, in his 82d year, father of Sidney P., Ira L. and Carolyn Hessel and Mrs. Helen Kurzman. Funeral at convenience of family.

HOLMES—At Plainfield, N. J., on Wednesday, Aug. 8, 1923, Rebecca M., wife of the late Edwin H. Holmes, in her eightieth year. Services will be held at her late residence, 131 West 8th St., Plainfield, on Saturday, Aug. 11, at 2 P. M.

HOPKINS—At his residence, 31 Harrison St., East Orange, N. J., Tuesday, Aug. 7, Sidney Wright Hopkins Jr., husband of Evelyn Briggs and son of the late Sidney Wright and Anna M. Hopkins. Funeral private.

HOWE—At her home, Dover, Del., on Aug. 8, Maria Grant Howe, widow of Samuel Oscar Howe. Notice of interment later.

HYDE—Suddenly, on Aug. 7, at Bass Rocks, Mass., Elizabeth Worrall Hyde, widow of the late Seymour J. Hyde and daughter of the late Peters B. and Mary C. Worrall. Funeral services will be held at Christ Church, Greenwich, Conn., on Saturday, Aug. 11, at 3 o'clock P. M. (daylight saving time). Interment private.

JOHNSON—On Aug. 8, 1923, Louis Kossuth, in his 73d year, beloved husband of Sarah Jane Johnson of 358 Monroe St., Brooklyn. Services at Reeves's Funeral Chapel, 313 Sumner Av., Brooklyn, Friday afternoon, Aug. 10, 2:30 o'clock. Pittsburgh and Allegheny (Pa.) papers please copy.

KAHN—Rosa H. (nee Lowenstein), at Rotterdam, Holland, Aug. 6, widow of the late Moses F. Kahn, beloved mother of Arthur A., Moerel C., Montefiore G. and Anna Tunis. Notice of funeral hereafter. Rochester (N. Y.) and Wilkes-Barre (Pa.) papers please copy.

KAUFMANN—Suddenly, Charles Kaufmann, beloved husband of Clara Kaufmann and dear father of Arthur and Rita Steinfast and brother of Mrs. Albert Weiss. Funeral services at his late residence, 144 West 111th St., Thursday, Aug. 9, at 2 P. M.

KAUFMANN—John Hancock Lodge, No. 70, F. and A. M.—Brethren: You are earnestly requested to attend Masonic funeral services over our late brother, Charles Kaufmann, on Thursday, Aug. 9, at 2 P. M.

HERBERT SACHS HIRSCH, Master.
MORRIS HIRSCH, Secretary.

KEELER—On Tuesday, Aug. 7, May Decker, beloved wife of the Rev. Wendell Prime Keeler. Funeral service at her late residence, 111 North Broadway, Yonkers, N. Y., at 2 P. M. Thursday.

LEDERER—On Aug. 7, Samuel, beloved husband of the late Caroline and dear father of Adolph and Pauline Schiff. Services at Meyers's Funeral Parlor, 228 Lenox Av., Thursday, Aug. 9, at 10 A. M. Friends and members of Mt. Neboh Lodge 257, F. and A. M.; Noah Benevolent Society; Rehoboth Lodge 83, I. O. B. B.; King David Lodge 26, F. S. of I., and Rebecca Society are respectfully requested to attend.

LEDERER—Samuel. Mt. Neboh Lodge 257, F. and A. M.: With sincere regret we inform our members of the death of Brother Samuel Lederer, father of Brother Adolph Lederer. Brethren are summoned to attend Masonic funeral services Thursday at 10 o'clock at Meyers's Funeral Parlors, 228 Lenox Av.

JACOB KLEIN, Master.
LOUIS JEROME, Secretary.

LEVEQUE—Antonia, beloved wife of Pierre and mother of Beatrice and George Poulin de Lafontaine, on Aug. 5. Lying in state the Funeral Church, Broadway, 66th St. Funeral services at the Church of Notre Dame, Morningside Drive and 114th St., Friday, Aug. 10, at 9 A. M.

LINDSEY—Eva Walsh, dearly beloved wife of John W. Lindsey, suddenly, on Aug. 7. Services Friday, 8 P. M., at residence, 150 Corona Av., Pelham, N. Y.

McKEE—At Ridgewood, N. J., Aug. 8, 1923, Eleanor, daughter of the late John and Ursula McKee, in her 70th year. Funeral Friday evening. Interment Greenwood Cemetery Saturday.

MARTIN—George Fox, suddenly, on Aug. 6, at Charlottesville, Va. Funeral Rockdale, Pa., Aug. 9, at 3 o'clock.

MARX—At Newark, N. J., on Wednesday, Aug. 8, Daniel, beloved husband of Marian Gettelbach, aged 71 years, devoted father of Abe, D. Marx, Fannie M. Rachlin, Paula H. Marx. Funeral services at his late residence, 50 Seymour Av., Friday, Aug. 10, at 2 P. M.

MEYER—Jacob, on Aug. 8, age 63, beloved husband of Sarah and devoted father of Harry and Louis Meyer and Kate M. Toby. Funeral from his late residence, 2,267 Mott Av., Far Rockaway, Friday, Aug. 10, 11 A. M. Please omit flowers.

MONCADO—On Aug. 7, 1923, Rose, beloved daughter of Julia Moncado. Funeral from her late residence, 3,064 Bailey Av., Kingsbridge, on Friday, thence to St. John's Church, where a requiem mass will be offered for the repose of her soul at 10 A. M.

NELSON—The Daughters of the Cincinnati announce with deep regret the death, on Aug. 2, 1923, of Mrs. Alfred Nelson, Vice President of the society.

JULIA G. McALLISTER, President.
JENNIE HINMAN, Secretary.

NESBIT—At Wakefield, R. I., on Sunday, Aug. 5, Robert Cecil, youngest son of the late Robert W. and Elizabeth Nesbit. Funeral at convenience of family.

PARKES—Suddenly, on Aug. 8, at Blue Point, L. I., Harry J. Parkes Sr., of Elmhurst, L. I. Notice of funeral hereafter.

PARTRIDGE—At Madison, N. J., Aug. 8, 1923, Eli Gordon, husband of Agnes June and father of Ruth and Isabella Partridge, in his 67th year. Funeral service will be held at his late residence, 58 Green Av., Madison, N. J., on Friday, Aug. 10, at 1:30 P. M. on arrival of train leaving Hoboken, 12:15 P. M. Daylight saving time.

PRISK—On Wednesday morning, Aug. 8, 1923, at his residence, 1,990 Madison Av., in his sixty-third year, Joseph H., husband of Laura B. Prisk. Funeral services in St. James P. E. Church, corner of Madison Av. and 126th St., Friday evening, 8 o'clock.

RENARD—Eugenia. Campbell Funeral Church, Broadway and 66th St., Thursday.

ROCKWELL—Suddenly, on Aug. 8, at Bermuda, Mary Jane Watson, beloved wife of Dr. William H. Rockwell and only daughter of the late Edward and Annie Haight. Notice of funeral later.

Advertisements of Births and Deaths for insertion in The New York Times may be telephoned until midnight to Bryant 1000.

UNDERTAKERS.

When Death Occurs
Call "Columbus 8200"
FRANK E. CAMPBELL
"The Funeral Church" Inc.
(NON-SECTARIAN)
Broadway at 66th St.

CEMETERIES.

THE WOODLAWN CEMETERY
233d St. Jerome or Lexington Subway.
Telephone Woodlawn 1100.
Book of views or Representative.

FOR SALE—In a New York Catholic cemetery, a mausoleum, for small amount. Taynter Granite Co., 425 Fifth Av., N. Y.

BLOOMINGDALE FLORIST SHOP, 59th St. and Lexington Av.—Artistic floral designs, $1 and up; open evenings and Sundays. Plaza 8084.

Died.

ROSE—On Aug. 7, 1923, Barnett, formerly of South Africa, after a short illness. Brother of Meyer, Louis, Moe, David and Bertha. Funeral services at Universal Funeral Chapel, 597 Lexington Av., on Friday, Aug. 10, at 10 A. M. Please omit flowers.

ROSE—Barnard, at South Africa, beloved brother of Louis C. Rose, Aug. 6, 1923. Funeral services Friday, Aug. 10, 10 A. M., at the Universal Funeral Chapel, 597 Lexington Av. Masonic services will be held under the auspices of Franklin Lodge, 447, F. and A. M. Members are invited to attend.

HARRY E. ASHMUN, Master.

ROSS—Abraham, on Aug. 7. Funeral from his late home, 1,323 Clay Av., Thursday, 10 A. M. Burial at Washington Cemetery.

SAMUELS—Henry, on Tuesday, Aug. 7, in his 62d year, beloved son of the late Solomon and Lena Samuels of Chester, S. C., and beloved brother of Louis and Jennie Groeschel, Sadie Silverman and Adelyne Levy. Funeral services at Universal Funeral Chapel, 597 Lexington Av., on Thursday, Aug. 9, at 9:30 A. M. Relatives and friends invited.

SHANE—Miriam (nee Hays), beloved wife of Samuel D. Shane and daughter of Gustave and Gertrude Hays. Funeral from her late residence, 464 49th St., Brooklyn, Friday, at 1 P. M. Rochester, Chicago and Kingston papers please copy.

SIMONSON—On Wednesday, Aug. 8, 1923, Anna E. Simonson, widow of Frederick Simonson and mother of William A. Simonson, in the 84th year of her age. Funeral private.

STAHL—On Aug. 6, 1923, Max, beloved husband of Ida (nee Lehmann), aged 49 years. Funeral from his late residence, 258 West 89th St., New York City, on Thursday, Aug. 9, at 10 A. M.

STILES—At Sound Beach, Conn., on Aug. 7, 1923, Arthur L. Stiles. Services at Knapp & Son's Mortuary Chapel, Greenwich, Conn., Thursday, Aug. 9, at 4 P. M. Funeral services and interment at Mount Holly, N. J., on Saturday afternoon.

STRUMPF—Bertha, beloved wife of Louis Strumpf, passed away Wednesday, Aug. 8, at her home, 1,032 Simpson St., aged 73. Funeral from the above address at 1 o'clock Thursday, Aug. 9. Cemetery, Bayside.

TAYLOR—Charles A., son of the late Moses B. Taylor, at Hoxie, Kan., Aug. 8, 1923.

TOTTEN—At Newark, N. J., on Wednesday, Aug. 8, 1923, George Oakley, husband of the late Mary E. Styles Totten, in his 91st year. Funeral services will be held at his home, 62 North 11th St., Newark, on Friday, Aug. 10, at 2:30 P. M., daylight saving time.

UNDERWOOD—At Underwood, N. Y., on Aug. 6, in his seventy-ninth year, George F. Funeral services at Underwood on Wednesday at 2:30, and at Fort Edward on Thursday at 3:30.

WARD—Patrick, dearly beloved husband of Elizabeth V. Ward, on Aug. 6. Funeral from his late residence, 182 West 84th, to St. Malachy's Church, 49th St., west of Broadway, at 10:30 A. M., Thursday, Aug. 9.

WEBSTER—On Tuesday, Aug. 7, Henry J. Webster. Funeral services private, at the Stephen Merritt Burial Company parlors, 2,343 8th Av., near 125th St., on Friday, Aug. 10. Kindly omit flowers.

WEITZENBLUM—Sigmund, 61. Services 10 A. M., Meyers's Parlors, 228 Lenox Av.

WILLITS—On Wednesday, Aug. 8, 1923, Katherine M., beloved wife of Jacob M. P. Willits. Funeral services at her late residence, 340 Convent Av., on Friday evening, Aug. 10, at 8 o'clock.

In Memoriam.

DOBLIN—In loving memory of our devoted husband and father, Robert Doblin, died Aug. 9, 1922.

WIFE AND DAUGHTER.

EICHE—In ever loving memory of Max Martin Eiche, who died Aug. 9, 1916.

HARDING—Memorial services in memory of our late President, Warren G. Harding, will be held at Temple Israel of the City of New York, 91st St., near Broadway, on Friday, Aug. 10, at 11 A. M. Address by Rev. Dr. M. H. Harris. Public invited.

DAVID P. HAYS, President.
JACOB GOODFRIEND, Secretary.

HARDING—Memorial services for the late Warren Gamaliel Harding will be held at the Montefiore Congregation, Hewitt and Macy Places, Bronx, Friday, Aug. 10, 1923, at 12 o'clock. All welcome.

HERTZ—In loving memory of our dearly beloved wife and mother, Lillie Hertz, who departed this life Aug. 9, 1919.

ADOLPH HERTZ AND FAMILY.

KAUFMAN—Isadore. In loving memory of our "Dad," who was taken from us Aug. 9, 1920.

HERBERT AND MANNY.

KIVLON—In sad and loving memory of my dear brother, Owen Kivlon, who departed this life Aug. 9, 1921. Mass offered at St. Paul's Church, 117th St. and St. Charles, 1420 St., by your sorrowful

BROTHER AND SISTERS.

ROBERTS—In loving memory of Lillian Clemence Roberts, died Aug. 9, 1916.

Collegiate Church of New York
SERVICES IN MEMORY OF WARREN GAMALIEL HARDING
Late President of the United States of America,
will be held by the
Collegiate Reformed Church of this City
on Friday, August 10th,
as follows:
At 10:30 A. M.
The Middle Church
Second Avenue and Seventh Street.
At 11 A. M.
The Marble Church,
Fifth Avenue and Twenty-ninth Street,
The Church of St. Nicholas,
Fifth Avenue and Forty-eighth Street,
The West End Church
West End Ave. and Seventy-seventh St.,
The Fort Washington Church,
Fort Washington Ave. and 181st Street.

Chapel of the Intercession
Broadway and 155th St.
REV. M. H. GATES, D. D. VICAR.
SPECIAL WASHINGTON HEIGHTS MEMORIAL SERVICE IN MEMORY OF THE LATE PRESIDENT HARDING
will be held on Friday morning at 11 o'clock. Special music appropriate to the occasion. Preacher, the Rev. Lawrence R. Kelly. The general public, and military, civic and fraternal bodies of men and women are cordially invited to attend.

TREMONT TEMPLE
Grand Concourse, Near Burnside Avenue
SPECIAL MEMORIAL SERVICE
FOR THE LATE PRESIDEN
Warren Gamaliel Harding
FRIDAY, AUGUST 10TH, AT 11:15 A. M.
RABBI IRVING F. REICHERT Officiating.

GRACE CHURCH,
Broadway and Tenth Street.
Special Memorial Services,
Friday, Aug. 10.
11:45 Holy Communion, Rev. Loyal Y. Graham 3d.
12:30 Special outdoor service and address, Rev. William R. Eddy.

MADISON AV. PRESBYTERIAN CHURCH,
Northeast corner Seventy-third Street.
Memorial Service for Warren G. Harding,
Friday, 11 o'clock.
Special Music.

ST. ANDREW'S CHURCH,
127th St. and Fifth Av.
Special Memorial Services,
Friday, 12 Noon.

ALL ANGELS CHURCH
West End Ave. and 81st St.
Rev. S. De Lancey Townsend, D.D., Rector.
Special service in memory of the late President Harding
at 11 A. M. on Friday, August 10.

Economy

A comparison of the cares and expense of housekeeping will convince you an apartment in the Alamac is far more reasonable in the long run. Apartments of one room and more from $90 a month.

Opening October first. Leases are now being made at hotel Broadway side. Telephone, Endicott 6475

The Alamac
71st Street and Broadway

SAYS HER DRINKING SHOCKED HIS FAMILY

Broker's Clerk, Fighting Wife's Alimony Plea, Declares He Was Drunk When Married.

WIFE GETS $25 A WEEK

Calls Husband One of "So-Called Riverside Drive Aristocracy" and Tells of Battles.

A heated exchange of compliments between Mrs. Geraldine O'Sullivan, former Follies show girl, her husband, Horace Claflin O'Sullivan, a broker, and his mother, described by his wife as a "member of the so-called Riverside Drive aristocracy," appears in papers filed in the Supreme Court yesterday, on application by Mrs. O'Sullivan for alimony pending a suit for separation on the ground of abandonment. Justice Bijur awarded $25 a week alimony and $200 counsel fees.

Mrs. O'Sullivan said she was married at West Hempstead, L. I., on Aug. 26, 1920, and that her husband left her in December of that year. She said he is a trading clerk for the brokerage firm of Hambleton & Co., 37 Wall Street, and gets from $5,000 to $10,000 a year, and that he is related to the Claflin family. Both O'Sullivan and his mother denied this relationship. He told the Court that he married the plaintiff after knowing her only four days and that both were intoxicated at the time.

"I would not have married her if I had not been intoxicated, and I have not been intoxicated since," he said. She was in the musical comedy, "Tip Top" at the time, he said. He alleged that she continued drinking after he took her to his home at 322 West 100th Street and shocked his family so that "conditions became unbearable."

"I deny that I did any drinking at my husband's home or that I was intoxicated when we were married," said Mrs. O'Sullivan. "His mother is a high-strung, temperamental woman and was indignant to think that her devoted son had married a working girl. My life at her home was one series of battles."

O'Sullivan's mother stated in an affidavit that she was told by the clergyman, the Rev. William Redheffer, who performed the marriage ceremony, that "The witnesses were rowdies and my son and daughter-in-law were in a very unusual condition."

O'Sullivan has filed a counter-claim for separation.

LOST AND FOUND

Advertisements for tomorrow received to midnight. Bryant 1000.

LOST.

BAG, brown leather, initials K. M., between McAlpin and Pennsylvania Station, Thursday afternoon, containing papers and passport; liberal reward. K. Suzuki, 50 Church St., Room 356.

BAG—Doctor's black Boston bag, Monday. Finder please phone owner (name and address on lock) and receive liberal reward.

CERTIFICATE—Notice is hereby given that Preferred Stock Certificate of the Crucible Steel Company of America, dated March 2, 1902, No. F-4846, for 10 shares, issued in the name of Mrs. Georgia Forman Hamilton, has been lost. Application has been made for the issue of a duplicate certificate and all persons are warned against negotiating said lost certificate. (Signed)
Mrs. GEORGIA FORMAN HAMILTON.

EYEGLASSES on Broadway, 24th or B. R. T., Wednesday; reward. Watkins 2740.

HANDBAG—Lost Saturday, Aug. 4, between Grand Central Station and 77th St. and Riverside Drive, gray silk handbag, steel bead trimming, containing pair tortoise-rim eyeglasses, string of beads, powder compacts and keys; reward. H. K. Stroud, 96 Madison Av.

LADY'S stiff patent leather hat box, between West Philadelphia and Pennsylvania Station; have duplicate in my possession; mine contains, besides clothing, valued miniature of old lady. Telephone Boulevard 6623.

RECEIPT LOST—A receipt issued by the United States Assay Office, No. 1950, dated Aug. 6, 1925, for 483 05-100 ounces gold bullion, payable to Kastenhuber & Lehrfeld or order, has been lost; payment has been stopped at the Assay Office. Kastenhuber & Lehrfeld.

Jewelry.

EAR PIN, bright gold, five square amethysts and eight pearls, safety catch; reward. Room 508, 17 East 42d St. Vanderbilt 9508. F. Reith.

EAR PIN, 2½ inches wide, set in gold, 2 rows pearls, 2 jade, 2 ruby stones, lost between 10-11 A. M. Tuesday. Finder call 13 West 84th. Suitable reward.

BRACELET with diamond and sapphires, in Bronx Park; reward. L 410 Times.

BROOCH—Ladies' diamond, platinum, Aug. 6, about 2:30 P. M., between Happiness store, 42d St. and Stern Bros.; liberal reward. M 238 Times.

CAMEO PIN—Aug. 7, 48th St. and 6th Av., between 5th Av. and 47th St., small pink and white cameo pin set with 4 baroque pearls. Return to 14 West 48th St.; reward.

CIGARETTE CASE—Silver, gold stripe initials M. M. B., Sunday night, yellow taxi, 125th St., New York Central to 58th St.; sentimental value; reward. M 239 Times.

DIAMOND, small, pear-shaped, from ring, valued heirloom; reward. R. W. Smith, 35 West 45th, 5th floor.

GOLD WATCH and chain, marked "J. O'C. to M. O'C., 1901." Return to Room 2806, Woolworth Building, New York.

HANDBAG, containing diamond earrings, watch, bracelet, other items; liberal reward. Apply, phone Wing, 607 West 133d. Morningside 7427.

LEATHER CASE lost, containing PEARL AND RUBY PIN, Monday evening, between Woodmere, L. I., and Hotel Ansonia, New York. Reward for return to H. C. Stricker, 8 Bridge St., N. Y.

PIN, horseshoe, six diamonds, seven red stones. St. Nicholas Av., between 176th and 181st Sts.; heirloom, reward. Phone Billings 4520.

PIN, pearl crescent, Sunday, Aug. 5; liberal reward offered. Notify Apt. 51, 506 W. 122d St.

RING, gold class, inscribed "S A 1920," on Madison Av. between 50th and 55th Sts. Phone Miss M. Haggerty, Circle 4900. Reward.

RING, lady's, one large, four small diamonds, set in platinum; reward. Phone Bryant 3566.

WRIST WATCH, lady's, white gold metal strap, initials R. E., Wednesday, Freeman or Bleecker St.; reward. Phone Kilpatrick H 8406.

WRIST WATCH, lady's Waltham, 14 carat gold. Miss Theresa Greenwold, 1061 Hall Place, Bronx. Tel. Intervale 2741.

REWARD.

A reward of $1,500 will be paid to any person who can bring about the recovery of the undermentioned objects which are missing from my apartment located in Pacific Av., Atlantic City, N. J., since Saturday, Aug. 4, 5:30 P. M. NO QUESTIONS ASKED.

LIST OF OBJECTS.

1 necklace, 5 bracelets, 2 rings, 1 pin.
Write to P. O. B. 91, Trinity Station, New York City.

Wearing Apparel.

CAPE—Black silk, fur-trimmed, blue lining; Central Park, Tuesday evening; reward. Apt. 614, 1 West 67th.

SCARF, baum marten, in Carroll Theatre Tuesday evening. Return 215 West 98th, Apt. 8A. Phone 5433 Riverside. Reward.

STONE MARTEN, two-skin, probably Pennsylvania Station to taxi to Pennsylvania Station to Grand Central; Monday night; reward. R. A. Van Alst Jr., 40 Cedar St. Phone 3662 John.

Cats, Dogs and Birds.

POMERANIAN DOG, brown, on Aug. 4; liberal reward. N. Becher, 136 Coleridge St., Manhattan Beach.

PUBLIC NOTICES.

Addresses or heirs wanted of:

ARNETT, born Switzerland, 1873; in New York, 1893-1907; in Narragansett Pier, Rhode Island, 1911. Baker by occupation.

BERNET, Wilhelmine, born Switzerland, 1862, came to New York and married Knopp.

BETTING, Nicholas, wife Sophie Verdun, native France, lived New York 1850-1890; had children Louise, Josephine, Louis and Henry.

BRUNNER, Jacob, born Switzerland 1852, married Pauline Apt, lived New York 1870, subsequently in Baltimore and Philadelphia.

CHARLES, John, born Scotland 1870, served South African War, was costumier in New York 1900, in Washington 1914.

DEMARNEY, Thomas More Hugh, Calgary, Alberta, 1918; left there for United States.

FOLKER, Wilhelm, born Weiner, Sachs, 1871, resided New York 1913.

HAFNER, Wilhelm, born Switzerland 1866; parents Jean Hafner and Josefa Keller.

HORSCROFT, Alfred Iden, wife Martha, emigrated from England to America 1865; had children Harriet, Mary, Frances and Henry.

HUNTER, James Edward, painter, born England 1845, disappeared from Irvington, N. J., 1901.

LUCAS, Frank, native England; formerly resided Victoria, B. C., Winnipeg, Chicago and Seattle.

MUGLIN, Emily, born Switzerland 1856, in New York 1873, employed in restaurants.

PENZ, Frederick, born Switzerland 1842; in New York 1893.

SPYRI, John W., born Switzerland 1851, came to America 1875.

TOSLER, Bartolome, born Thal, Switzerland 1842; resided Philadelphia 1891.

WEBER, Johann Jacob, born Switzerland 1842, emigrated 1883; resided Utica, N. Y., 1900.

WESTON, Edward Henry, left England about 1886; resided in Brooklyn in 1913.

Communicate with JOHN J. DWYER, 44 Wall St., New York, N. Y.

TAKE NOTICE THAT THE FOLLOWING resolution was duly adopted at a meeting of the stockholders of Trianon Studio, Inc., held the 30th day of July, 1923:

"RESOLVED: That the name of this corporation be changed from Trianon Studio, Inc., to Helen Paul, Inc."

CHARLES H. PAUL, Secretary.

Dated, July 30th, 1923.

I WILL NOT BE RESPONSIBLE FOR ANY bills contracted by my wife, Mrs. Robert E. Cooper, on and after this Aug. 9, 1923.
ROBERT E. COOPER.
328 West 102d.

INFORMATION wanted of the whereabouts of Frank N. Phillips, who left his home in Weehawken about 10 years ago. Address Mrs. F. N. Phillips, 213 Shippen St., Weehawken, N. J.

JOHN BINGEL COMMUNICATE WITH SISter immediately; very urgent. 616 Lexington Av.

NOTIFYING CREDITORS OF SIEGEL & RIFKIN, Inc., that Louis Rifkin has withdrawn. LOUIS RIFKIN, 637 6th Av.

MAIL TO EUROPE LOSES TWO DAYS ON U. S. SHIP

Bulk Held for the President Roosevelt Although Majestic Is Sailing the Same Day.

The White Star liner Majestic returned from Boston late yesterday and docked at Pier 59, foot of West Eighteenth Street. She sails at 11 A. M. Saturday for France and England, landing at Southampton Friday afternoon, Aug. 17. She will get only the British mails that are specially addressed for the Majestic.

The bulk of the foreign mail on Saturday will be placed on the President Roosevelt of the United States lines, which will land it at Plymouth on Sunday morning, Aug. 19.

The President Roosevelt carries all mail except that addressed to the Canary Islands. This placing of the foreign mails on the slower ship is a case similar to the British Postmaster putting them on the White Star liner Homeric and giving none to the United States liner Leviathan on her last voyage westbound.

The loss to the public in the delivery of the mails is two days.

GIRL SUES FOR $50,000.

Charges Breach of Promise Against Syrian Merchant.

Nasseb George Nassor, a Syrian wholesale dealer in electrical supplies at 58 Warren Street, was arrested yesterday on a civil order of Supreme Court Justice Carswell in Brooklyn in a $50,000 breach of promise suit brought by Miss Julia Lufty, an attractive Syrian woman about 21 years old.

Miss Lufty accompanied Deputy Sheriff Eisenstein when he went to Nassor's store to arrest him, and returned to the office of Sheriff Nagles in time to see Nassor released on $1,000 bond.

Miss Lufty said she met Nassor, who lives in Hackensack, N. J., in June, and four days later he proposed to her. She met his family and told him a week later she would marry him. She planned a party at her home in Brooklyn soon afterward at which the engagement was to be announced in the presence of a priest, according to the Syrian custom. She said he told her the day before the party was to be held that he had changed his mind.

HUNTED IN $10,000 THEFT.

Man Who Sued Joseph Fleischman Accused in Jewel Robbery.

Robert Thompson Hopkins, who sued Joseph Fleischman, the florist, for $500,000 for alienation of the affections of Dorothy Hopkins, his wife, is being sought by the New York police as an accomplice in a $10,000 jewelry robbery in the Warren Hotel, Spring Lake, N. J., on July 31. John W. Horton, alias "the Spiker," and Lillian Rogers, who was employed as a chambermaid in the Warren Hotel and is said to be the second wife of Horton, are in jail at Freehold, N. J., charged with the robbery. The jewels were stolen from the suite of Mrs. Ann M. McDermott of 65 East Fifty-third Street.

Horton was arrested at 105 West Sixty-fourth Street on Aug. 1. A number of pieces of jewelry, identified as the property of Mrs. McDermott, were found in his room, as was correspondence which is believed to have been written by Hopkins. The New Jersey authorities say they have statements from Mrs. Bertha Ashton, mother of Horton, that Hopkins was with her son at her Bradley Beach, N. J., cottage just previous to and just after the robbery.

CHARGES BIG LIQUOR FRAUD.

Binenstock Claims 2,500 Barrels Stored In Eddington, Pa.

PHILADELPHIA, Aug. 8.—A claim for the ownership of 2,500 barrels of whisky, said to be valued at $2,500,000, was filed today in the United States District Court by Joseph Binenstock, who said that the confiscations of the liquor by the Philadelphia Pure Rye Whiskey Distilling Company and the Customs Bonded Warehouse, Inc., of Eddington, Pa., was an attempt to defraud him. The liquor was produced in ante-prohibition days by the Overholt Distillery, owned at one time by Andrew W. Mellon, Secretary of the Treasury.

The Pure Rye Company recently filed a bill in equity to restrain high prohibition officials from issuing orders for the removal of the liquor from the Eddington warehouse. The company said that it obtained possession of the liquor by forfeiture through the non-payment of storage charges.

Originally part of a 40,000-barrel shipment to France, the 2,500 barrels found no market and were returned to the Eddington warehouse.

Binenstock said that Leo A. Kearns and other owners of the warehouse knew the liquor was his and that the effort to obtain possession by alleged forfeiture was the result of collusion between the bonded warehouse and the Philadelphia Pure Rye Company.

HELD IN $50,000 ROBBERY.

Young Porto Rican Accused of Diamond Theft on Liner.

Ralph Capre, a young Porto Rican salesman, who told the police he lived at 25 Clinton Street, Brooklyn, was arrested last night, charged with the theft of diamonds valued at $50,000 from the master's cabin on the Lamport & Holt liner Borinquen on the morning of Aug. 3.

Capre was questioned several hours, but denied all knowledge of the crime. The police declare they have witnesses to prove he was on board the ship the night of the robbery. At the Clinton Street address given by Capre it was said that he was not known.

Kansas Wheat Yield Slumps.

TOPEKA, Kan., Aug. 8.—The Kansas wheat crop has slumped to an average yield of nine bushels an acre and a crop of 78,596,000 bushels, which makes it rank definitely as the second from the smallest in ten years, according to the monthly review issued by E. C. Paxton, Federal crop statistician for Kansas. In contrast to wheat, Mr. Paxton declared, the corn outlook still is bright, and promises to yield the third largest crop in ten years.

NEWARK COMBATS STRIKE WITH BUSES

Parallels Lines With Eight and Will Place Twelve More in Service Today.

PREPARES TO LICENSE 200

Move Follows Refusal of Company Officials to Meet the Strikers.

Newark authorities yesterday began to make good their threat to resort to "jitney justice" to solve the transit tangle caused by the trolley strike which has tied up every New Jersey electric line north of Camden since Aug. 1. When the Public Service Railways Corporation failed to heed the 11 o'clock "zero hour" the city had set as the deadline for settlement with 6,000 striking employes, Thomas L. Raymond, Director of Streets and Public Improvements, began to act.

Eight jitney buses were launched at once to parallel the company's crosstown Kinney line, and plans weer completed for installing twelve more today on the Bergen and Clifton routes. Mr. Raymond issued instructions to prepare papers preliminary to issuance of permits for 200 more buses for six months. Sanction of such permits must be got from the State Public Utilities Commission. The commission indicated it might demur so long as a chance of peace remained, but also assured it would cooperate if officials of the corporation continued in their present attitude.

"We are proceeding on the assumption that this strike is going to last forever," said Mr. Raymond. "We are going to prepare for a jitney-carrying Winter. We are going to get sufficient snowplows to keep streets clear. I have instructed the Chief Engineer in the Department of Works to prepare a notice of intention for repaving Washington Street without trolley tracks. I will rip up the tracks just as soon as the law will permit me to do so. This is no bluff, no political play. We may not be able to have the paving of Washington Street completed this Winter, but we will make a start, anyway, and the tracks will come up in other streets; then they will be paved through the centre."

Decline to Meet Strikers.

Harry V. Osborne, Chairman of the Public Utilities Commission, confessed frank disappointment that the Public Service Railway Corporation had declined his invitation that it meet the strike leaders yesterday. Tuesday night after extended conferences with both sides, he had felt sanguine that they would at least come together to talk over the demands of the men for a 20 per cent. wage increase.

Thomas N. McCarter, President, said officials of the company felt there was nothing to gain from conferences under present conditions. Company sentiment was understood to be that with its treasury too low to handle a wage increase, and with the men determined they could not continue to workfor $28 for a seven-day week, there simply was no basis for negotiation.

William Wepner, strike leader and head of the Newark locals in the Amalgamated Association of Street and Electric Railway Employes of America, said:

"I think this strike is good for four more weeks. As long as Mr. McCarter takes his present obstinate view, settlement is out of the question. We struck for more money and we have got to get it. We think we are entitled to a living wage, instead of being the lowest paid trolley employes in the country."

Some excitement was caused in the ranks of city officials and strikers when signs reading "Fidelity Union Trust Company, lessee, Public Service Railway Company," were tacked conspicuously on company property and rolling stock at the Fifteenth Avenue barns in Newark.

Fear was expressed that the trolley company planned some extralegal maneuver by deeding over its property. A statement later explained that the signs were used merely for purposes of identification, the company's property representing collateral on a recent $400,000 note issue.

Pleads Lack of Funds.

President McCarter of the trolley lines in declining Chairman Osborne's invitation to confer with the men, stressed the lack of company funds applicable to any wage increase. "The real truth of the matter, however, goes deeper than this," he continued, "and it involves, in my opinion, the whole future transportation of the State."

Chairman Osborne in turn sent a reply which carried with it four proposals as a possible basis for joint discussion by the company and the men. A copy was also sent to William Wepner.

First, Mr. Osborne proposed, immediate conference; second, an immediate wage increase of some amount, to be followed by such later increase as the conference found equitable; third, reorganization by the company of its financial structure, relinquishing non-paying lines where buses would serve better; fourth, that co-operation of various municipalities be sought with a view to maintaining bus service as necessary "but using it so that competition may be reduced to a minimum."

The company's response to this offer is expected to be made public today.

Chairman Osborne said the commission would make no further effort to bring the company into touch with its men if it held to its present rigid stand. "If they won't settle they'll have to take the consequences," he said. Mr. Osborne would not commit himself as to what action the commission would take relative to the 200 permits it soon will be asked to sanction. He apparently still cherished "the forlorn hope" of a settlement, and said that nothing would be done that would jeopardize "bona fide" peace attempts. He looked askance at jitneys as a permanent remedy.

"Overloading of a city with jitneys that cannot survive," he said, "would be unwise if it could be avoided."

Director Raymond paid tribute to Mayor Hylan and Grover A. Whalen, Commissioner of Plant and Structures, for their co-operation. He said:

"I cannot tell how grateful we are to New York City for the manner in which it has come to our aid. Of the seven buses that went back to New York every one received orders to return to Newark and fulfill its engagement. I feel particularly grateful to Mayor Hylan and Commissioner Whalen and I want to say anything the City of Newark can do in return will gladly be done."

Mutterings against the discomfort of the present buses began to be heard throughout the strike area yesterday.

COTTON MILLS ARE SOLD.

Lockwood, Greene & Co. of Boston Pays $9,000,000 for Carolina Plant.

Special to The New York Times.

SPARTANBURG, S. C., Aug. 8.—Purchase of the Pelcher Manufacturing Company's four mills, at Pelcher, S. C., by Lockwood, Greene & Co., of Boston was announced today by A. M. Law & Co., brokers and bankers. The deal involved $9,000,000, the purchasers paying approximately $300 a share for the Pelcher stock.

Ellison A. Smythe of Greenville, S. C., and the Pelcher family at Charleston, S. C., owned the controlling interest in the mills. Mr. Smythe has been President of the mills since their establishment in 1881. They have 136,000 spindles and employ more than 2,000 people. Sheetings and drills are their products.

This purchase gives the Lockwood, Greene & Co. interests a total of 511,976 spindles in South Carolina. Monday the Boston firm purchased the Tucahu mills near here with 65,000 spindles, the consideration being more than $3,000,000.

LEFT FAT AL BARE WIRE; IS HELD FOR KILLING

Stanley Sanders, a Pittsburgh Worker, Accused of Manslaughter in Mrs. Smith's Death.

Special to The New York Times.

PITTSBURGH, Aug. 8.—Stanley Sanders, an electrician employed by the Duquesne Light Company, will face a jury in the Criminal Court on a charge of manslaughter growing out of the death of Mrs. Katherine Smith, who was electrocuted at her home several weeks ago. Sanders was held by a Coroner's jury today.

It developed at the inquest that Sanders had been called to the Smith home to do some electrical repair work. Before he could finish the work, according to the story he told, he was ordered away on an emergency job and left several wires carrying the usual house current without insulation in the basement of the home.

Several days later Mrs. Smith was doing laundry work in the basement and slipped on the damp floor, falling and touching the bare wires. She died almost instantly. Stanley said that while he left the wires bare he told Mrs. Smith that it would be dangerous for her to go near them.

SLAYER OF GIRL CAUGHT.

Man Who Killed Sweetheart in Hamilton Is Arrested in Toronto.

TORONTO, Aug. 8.—Four hours after he had shot and killed his 17-year-old sweetheart, Eric Johnson, in Hamilton, George King was arrested early today in a restaurant here from which he had telephoned the police he intended to commit suicide. He was held, charged with murder, for removal to Hamilton.

After the slaying last night King compelled Archibald E. Kells of Hamilton to drive him to Toronto. Kells told the police that King jumped on the running board of his car last night and, jabbing a pistol intermittently against his ribs, poured out the story of the shooting, of jealousy which led up to it, of his love for the slain girl and of his remorse.

As his story became more emotional King's handling of the weapon became more careless and the course of the car more hectic. After a two-hour ride, Kells said, they reached here and stopped at a restaurant, where King ordered some food and then telephoned the police his intention to commit suicide.

HAMILTON, Ont., Aug. 7.—George King kissed Eric Johnson good-night last night in the presence of her parent, handed her a note to be mailed to his mother and then whipped out a pistol and shot the girl, who died on the way to the hospital.

King's request to marry the girl, it was stated, had been refused because of her youth.

UNKNOWN WOMAN A SUICIDE

Registered In Cleveland Hotel as "Mrs. E. Sydney, New York."

CLEVELAND, Aug. 8.—The body of a well-dressed middle-aged woman, believed by the police to have ended her own life, was found today when a maid, unable to enter a room in a downtown hotel, crawled through a transom. Across the face had been spread a cloth. Near by rested a bottle said by police to contain a mixture of ether and alcohol.

The woman was registered as "Mrs. E. Sydney, New York." Her spectacle case bore the words: "California Optical Company, Oakland." She had registered at the hotel Monday. She was about 50 years old, weighed about 120 pounds and was about 5 feet 2 inches in height.

OAKLAND, Cal., Aug. 8.—The California Optical Company has no record of dealing with a Mrs. E. Sydney of New York.

No trace of a woman bearing the name of Mrs. E. Sydney could be obtained in this city yesterday.

CHECK BOOTLEG INCOMES.

Revenue Collector at Syracuse Hears They Boast of Profits.

SYRACUSE, N. Y., Aug. 8.—A check-up on incomes of bootleggers has been directed by Jesse W. Clarke, Collector of Internal Revenue, and efforts will be made to prosecute many whose true income tax returns have not been filed. Reports that several bootleggers have openly boasted of large profits inspired the activity on the part of the Bureau.

By depositing money in various banks and under different names, it is believed that some of the most prosperous of the liquor-runners have been able to keep secret their large receipts since prohibition. For months, revenue agents have been receiving reports of large incomes made by men in this district who operate fleets of liquor-running trucks and have private systems of distribution from Canada.

AID QUICK START ON SUBWAY

Many Out to Get Consent of Property Owners in Brooklyn.

The Brooklyn Chamber of Commerce yesterday began to obtain the consent of property owners for the construction of the Brooklyn crosstown subway. Ordinarily this work would take several months, but with the assistance of local organizations it is expected the consents will be rapidly obtained and the actual work of construction started without loss of time.

Arthur G. Somers, President of the chamber, in conference with members of the Transit Commission, pledged the support of the chamber for the speedy start of the project. He will ask the business concerns of Brooklyn to lend as many of their employes as possible to call upon the property owners. The Brooklyn Real Estate Board also has been asked to co-operate and furnish a suitable assemblage time and addresses of property owners along the route. Register McQuade will be asked to assist in this work.

Demands of Boston Car Men.

BOSTON, Aug. 8.—The full demands of the Boston Elevated Railroad car men became known today when hearings were begun before a board of arbitration. The men ask for an increase of 3 cents an hour over the present basic wage of 61 cents, an increase in the differential paid to operators of one-man cars from the present 6 cents an hour to time and one-half, shorter working days on Sundays and holidays, one day off in seven with pay, and an increase in the number of consecutive eight-hour runs for each man.

Tercentenary Incorporation.

The incorporation of the Huguenot-Walloon-New Netherland Tercentenary Commission was approved yesterday by Supreme Court Justice Burr. The purpose of the organization is to celebrate the three hundredth anniversary of the settlement in New Netherlands of the Walloon, French and Belgian Huguenots. The incorporators are Charles L. MacFarland of Mountain Lakes, N. J.; John Baer Stoat, Allentown, Pa.; Louis Effingham de Forest, 675 Madison Avenue; Robert W. de Forest, 7 Washington Square; William Jay Schieffelin, 6 East Sixty-sixth Street, and Antonia Freshet, 106 East Twenty-second Street.

ADVERTISEMENT.

Everyone in the family will like the delicious flavor and delightful crispness of Uneeda Biscuit Try them with milk today.

Every Hour on the Hour to Philadelphia

Truly, your watch IS your time table. Week days, 6 A. M. to 6 P. M., luxurious all-steel vestibule trains leave Liberty Street every hour on the hour; 15 minutes earlier from West 23rd Street. Over the unequalled 4-track rock-ballasted line of The New Jersey Central—Reading, you enjoy a swift, cool ride, surrounded by every comfort, every convenience, alighting in Philadelphia in less than 2 hours.

Dining Car Service at Dining Hours

Night trains from Liberty Street at 9 P. M. and 11:10 P. M.; from West 23rd Street at 8.45. Sleeper open at 9 P. M. Eastern Standard Time.

Your Watch is your Time Table

NEW JERSEY CENTRAL

SHOPPERS' COLUMN

Down Quilts

DOWN QUILTS RE-COVERED
25 YEARS OF SATISFACTORY SERVICE. Specialty manufacturers of Bed Quilts Extraordinaire for Homes of Taste and Refinement. Quilts called for, Re-covered and Returned in 3 days. Samples on request. SANITARY DOWN PUFF CO., 144 West 72nd St., N. Y. Endicott 8838. 739 Boylston Street, Boston, Mass.

Furniture

QUALITY FURNITURE
DIRECT FROM FACTORY DISTRIBUTERS. Odd pieces for every nook and corner. Suites for every room and every home. Wicker furniture for porch and sun parlor, at prices you cannot duplicate elsewhere. Catalog J mailed on request. WESTERN FURNITURE MANUFACTURERS, 225 Lexington Avenue, Between 33d and 34th Sts.

3 pc. MOHAIR Living Room Suite $198 FREE CRETONNE SLIP COVERS FREE. Custom Built. Choice of Coverings & Frames. Being Manufacturers Saves You Half. STEIN FURNITURE COMPANY, 95 E. 125th St., n'r. B'way. Stay. 1700

Linens

LINEN WHOLESALERS RETIRING offer to the housewife odd lots and salesman's samples of Household Linens AT VERY REASONABLE PRICES. HORT, SEYMOUR CO., INC., 48 W. 34th St. 10th Floor.

Milanese Silk Novelty Gloves

$2.35
White and Beaver Shade
The World's Greatest Leather Stores
404 Fifth Ave.—New York—238 B'way
Boston—145 Tremont Street
London—89 Regent Street

Soler's Sliced Ball Kills Caddie
"Mr. Golfer" insure yourself against all accidents of this nature.
LOW RATES. NO RED TAPE.
A telephone call will cover you.
MARTIN J. KENNEDY
Yorkville Bank Bldg., Lenox 2220.

WHAT WE OFFER WE OWN

326 to 336 East 42nd Street

A Great Buy!

WITH the rapid increase in realty values on the East Side, it will be only a few years when today's price for the above property will look absurdly small. In fact, we think the price is pretty small right now! And its immediate income possibilities from judicious development are excellent. Overlooking the river—a part of the city and yet apart from it—it is a splendid location for studios, apartments, or business use.

Send your broker or send for our representative

MANDEL-EHRICH CORPORATION
Pershing Square Building
Park Avenue, 41st and 42nd Street
Vanderbilt 0127

P.S. *Since the above advertisement was written, No. 336 E. 42nd St. was sold*

WHAT WE OWN WE RECOMMEND

INSTRUCTION

Business Schools.

KATHARINE GIBBS SCHOOL of SECRETARIAL & EXECUTIVE
Training for Educated Women
NEW YORK BOSTON PROVIDENCE
One-year course includes technical, economic, and broad business training, preparing for superior positions.
Two-year course, including five college freshman subjects for students not desiring college, but wishing a cultural as well as business education.
Seven months' course—executive training for college women and women with business experience.
101 Park Avenue, at 40th Street, New York City. Telephone, VANderbilt 8267

PACKARD COMMERCIAL SCHOOL 66th Year
Lexington Ave. and 35th Street
THOROUGHNESS
is the keynote of the Packard method of business training. Each student receives attention according to his requirements, Commercial, Stenographic, Secretarial, and Salesmanship Courses.
Building specially constructed for school purposes, with every requisite for the safety, health, and comfort of the student.
Send for Prospectus. No Solicitors
Day School Opens Sept. 4.
Evening School Oct. 1.

Evening study at Pace Institute—technical study of Business and Accountancy—increases ability and earning power. Call or telephone (Cortlandt 1465) for new Bulletin. New Evening class in Accountancy and Business Administration forms on Wednesday, August 15, at 6 P. M. Pace Institute, 30 Church St., N. Y.

BALLARD SCHOOL Secretarial Course Established 50 Years 619 Lex. Ave., at 53d St. Central Branch Y.W.C.A.

PRATT SCHOOL. 62 West 45th St. SECRETARIAL TRAINING. INDIVIDUAL INSTRUCTION. DAY & EVENING SESSIONS. OPEN ALL SUMMER. STUDENTS UNDER SIXTEEN NOT ADMITTED.

BROWN SCHOOL GOOD POSITIONS for our graduates. Secretarial, Shorthand — Easy, Quick, Thorough. Special Summer Term. 25 WEST 45 ST. BRYANT 9766.

BOOKKEEPING
Day and Evening Classes.
BROOKER ACCOUNTICS CORP'N
62 Fifth Ave. Stuyvesant 3191

Preparatory Schools.

ROOSEVELT Military Academy
STANDS for the ideals of Theodore Roosevelt—robust healthy clear thinking, broad culture. Physical and scholastic training for future leadership. Progressive curriculum, able tutors. Supervised recreation. Twenty-three acres. Athletic field. Modern sunny buildings. Gymnasium, swimming pool. Summer home, recreation camp, study hall.
TRUSTEES
Gen. Leonard Wood Gen. R. L. Bullard
Col. Theodore Roosevelt John G. Lonsdale
Judge Elbert H. Gary Col. Henry L. Stimson
Philip E. Stewart Louis A. Coolidge
Gen. Henry Allen Gen. Robert Lee Bullard
J. S. Wannamaker J. P. Muller
Gen. Walter D. Edge George L. Leith
E. P. Stokely James A. Cruikshank
Senior and Junior Schools. Academic Term commences September 20th. Requirements now being received. For further particulars and descriptive booklet write to John Carrington, Head master, ROOSEVELT MILITARY ACADEMY, West Englewood, N. J. Telephone 2260 Englewood. Information at Room 600 41 Park Row, New York. Telephone Cortlandt 2512.

MOUNT PLEASANT SCHOOL
The one hundred and tenth year begins September 26th. Address CHARLES FREDERICK KEUSEL, Headmaster, Box 792, Ossining, N. Y.

Preparatory Schools.

The Walden School
For Boys and Girls From Nursery to Junior High School
Write for booklet.
93-95 West 85th Street, New York

EVENING REGENTS AND COLLEGE PREPARATORY SCHOOL
Preparing for Qualifying Certificates and College entrance. Send for booklet.
324 St. Y. M. C. A., 215 W. 23d St., N. Y.

Kelvin School 231 West 76th Street.
20th Summer term for Fall college entrance examinations, Aug. 1 to Sept. 15.

Law Schools.

New York Law School
Afternoon and Evening Schools. A student can enter either. Opens October 2. Three years course. "Develops Method" of instruction, making pre-eminent the Study of Legal Principles and Their Application. Record of graduates notable. Send for catalogue to GEORGE CHASE, Dean, 215 W. 23d St., N. Y. City.

Language Schools.

LANGUAGES
All modern languages taught by experienced native teachers. Day and Evening Classes and Private Lessons. Reasonable tuition. Catalog on request. Trial Lesson Free.
REDUCED SUMMER RATES.
The BERLITZ School of Languages
96 West 34th St. Tel. Pennsylvania 1122
Brooklyn—818 Livingston St. Tel. Main 1946.

Special Schools.

ROOSEVELT MILITARY ACADEMY
Perpetuates the vigorous ideals and robust Americanism of Theodore Roosevelt. Fits boys for leadership. Strong outdoor life; progressive curriculum; able tutors. Twenty-three acres; athletic field; modern sunny buildings; swimming pool. Senior and Junior Schools. Fall Term Sept. 26. Catalog. John T. Carrington, Headmaster, West Englewood, N. J.

PENNINGTON SCHOOL. Preparatory for college, technical schools or business. High educational standards; inspirational faculty leadership; gymnasium; swimming pool; splendid modern equipment. 49th year. Write for "The Pennington Idea." Box 139, Pennington, N. J.

SCHOOL INFORMATION
FREE Catalogs of all Boarding Schools in U. S. Maintained by the schools.
1101 Times Bldg. Phone Bryant 8080.

AUGUST enrolments will fit you for Fall positions at special Summer rates. Brief and practical courses in Journalism; Secretarial and Executive Training.
New York School of Secretaries,
342A MADISON AVE.

HIGHLAND MANOR, Box T, Tarrytown-on-Hudson, N. Y.—For girls; liberal arts, college preparatory, vocational, primary, intermediate; thorough music courses. Address Eugene H. Eckman, Ph.D., Tarrytown 1588.

Dancing.

ALBERT E. HARRIS, 637 Madison Av., near 59th Street. Private ballroom dancing for freshmen; private and class lessons; investigate. Phone Plaza 1358.

FAY EVELYN, modern dancing, special Summer course for beginners; reduced rates; private lessons 58 West 49th St. Bryant 5219.

Swimming.

Be a Swimmer
We teach you plain or speed swimming, trick and fancy diving by individual instructions. Tiled pools. Booklet T on request.
Dalton Swimming School
19 West 44th St.
Learn Now

MARY BEATON SCHOOL OF SWIMMING
Exclusive Pool—All Methods Diving Life Saving—Individual Instruction
1 WEST 67th ST.
Cor. Central Park West. 8266 Col.

LEARN TO SWIM
Six (6) Lessons for $5.00
Largest Swimming Pool in U. S.
Phone Mad. Sq. 8178-9695; or come right over.
C. Mackey, Director
Madison Square Garden Gymnasium
(Entrance 26th Street)

SWIMMING INSTRUCTOR, graduate of training school, experience and references. Apply Mail, 600 Lexington Av., New York City.

SAYS HOME BREW IS OUT OF FASHION

Less Gin Concocted Now, Drinkers Quitting, Haynes Declares.

72 BREWERIES TAKEN OVER

He Also Believes the Eighteenth Amendment One of Great Results of the War.

CALLS BENEFITS GENERAL

Commissioner Asserts Statistics Show Prohibition Has Conferred Great Good on Nation.

PROHIBITION INSIDE OUT
Twenty-sixth Instalment

The prohibition war against the brewers is outlined in this instalment, with a survey of home brewing and gin manufacture. In the next chapter Commissioner Haynes will sum up some of the results of prohibition as he sees them.

By ROY A. HAYNES,
U. S. Prohibition Commissioner.

THE manufacture of beer in the United States during the fiscal year ended June 30, 1919, was on a scale of from 800,000,000 to 900,000,000 gallons. Before prohibition became effective 1,100 breweries were operating in the United States. Many continued in operation, making cereal beverage. Seven hundred and four breweries filed applications for 1923 permits to manufacture cereal beverage containing less than one-half of 1 per cent. alcohol. Of these, 101 applications were disapproved.

Seventy-two breweries have been seized for violation from June, 1921, to June, 1923. Eighteen breweries have been enjoined in the United States courts, and in the period from June, 1921, to April 1, 1923, there were ninety-eight brewery convictions and fourteen brewers were sent to jail.

Home brew, the last source of supply, is out of fashion. That is a surprisingly accurate statement of the fact. It wore itself out. Its history is one of the curiosities of prohibition enforcement.

In 1921 and during a part of 1922 dealing in "the ingredients" was a thriving business. Enterprising wits devised and threw on to the market not only ready-mixed materials in proper proportions for immediate use but all the implements for the basement or the kitchen brewery, from kettles to patent bottle stoppers and caps. And the amateur brewers bought heavily.

A very recent survey of the industry, which burst into full bloom almost overnight, shows that it gradually faded and has all but disappeared. The dealers themselves offered varied explanations. Most of them say that the process was too irksome and the results too uncertain. One dealer recently gave it as his opinion that the real reason was that the process was too messy and that the lady of the house refused to have her kitchen mussed up with home-brewing operations.

Perhaps this is close to the real truth of the matter. At any rate it seems to have been nothing more than a fad, with too much work for the "kick" to be got out of it.

Less Making of Gin.

The manufacture of synthetic gin is following the same course, as our surveys have shown. As regulations governing the manufacture, sale and use of grain alcohol are becoming more systematized and the regulations applied with greater care, there is every indication that less and less of it is being diverted from commercial and medicinal channels.

The peril that lies in the possibilities of getting adulterated alcohol or a product that is a deadly poison is discouraging all but the desperate and the reckless. Home-made gin is without question destined to go the way of home brew.

And what does it all mean—this gradual but certain choking off of the sources of supply?

Actual and accurate figures on the total number of drinkers who are still drinking what they can get are, of course, impossible to get. But we do know that in the years immediately preceding prohibition there was an annual consumption in the United States of about 230,000,000 gallons of American-made whisky. We can be sure that whisky drinkers are to be numbered now in hundreds and thousands rather than in hundreds and thousands and millions; and these include those unfortunates whose partial or complete addiction to the liquor habit leads them to take chances with vile and poisonous synthetic concoctions, the traffic in which is rapidly dwindling as drinkers are discovering through education what it is, how it is made, and what it does.

The Benefits Enumerated.

And what, in turn, does that mean?

What does it mean to the American home, the American community, the American Nation? To the men and women and children of today and of tomorrow?

The answer to this can be indicated, even now. There are facts. There are figures not complete, but tremendously significant. They are coming out of the courts, the jails, the brothels, the slums. They are coming out of hospitals, the sanitariums, the morgues, the asylums.

And they are coming out of the schools, the theatres, the factories, the stores; out of building records, banks, insurance companies, churches.

And they show a trend.

A study of these figures and these facts, so far as they are at present available, and an examination of their relation to America's great adventure is made in later paragraphs.

The story is an inspiring one.

"Revolution" Against Alcohol.

Two great influences have been at work in America since the boom of a single cannon in the Place de la Concorde told Paris and an eager world that Peace had come; that the World War was an ugly dream of the past and that after years of tragic struggle, death, and worse, humankind was at last free to set its face again toward the light.

One has been the reaction from war—moral, spiritual, material.

The other has been the operation and enforcement of the Eighteenth Amendment to the Constitution of the United States.

The effects of the one, as has been the history of the days following all wars, were sharp, disturbing, but ephemeral. The carbuncle grown from festering hate, greed, suspicion, that had been gathering through years of bitter rivalry and conflict of ideas and ideals, has burst and been drained. It left, for a time, an open, tender sore, which is gradually closing over and in time will leave little trace. Once readjustment came, strains were neutralized, and the world moved on.

The war against alcohol has been more in the nature of revolution; or, perhaps more accurately, evolution. It may change the whole current of human life. Its full effect on the thought, ideals, aspirations and achievements of the human family may never be fully measured because it may never end; the changes as they come will be observable, but largely unobserved because they will establish themselves gradually and in orderly sequence.

Already some of their outlines are to be discerned through the smoke of early conflicts, through the heavy mists of vicious propaganda which is selfish argumentation and protest fathered by thwarted sensual desire.

What Are the Benefits?

To the thoughtful, the purposeful, the truly patriotic, these outlines stir the imagination, challenge ambition, open quick vistas of a world richer and finer, infinitely fuller of the things worth living and striving for than the human family ever dreamed of.

An extravagant statement?

Let us see.

Perhaps the most direct way to a reasonable and accurate answer is to be found by beginning at the one great fundamental.

Pathologists, psychologists, scientific men of the world are agreed that alcohol is an active narcotic poison, which attacks the human brain in about the inverse order of its development. The higher mental attainments are the first to be impaired by the introduction into the human system of this poison. The first effect of alcohol is to dull or destroy the moral sense. No one with the slightest familiarity with the effect of liquor drinking will be inclined to question that. The mental powers are next to be attacked; then, as a third stage of intoxication, the nerves and muscles become affected and we have visible drunkenness. Continuous poisoning affects the lungs, and if intoxication proceeds still further the heart is paralyzed and death ensues.

If, then, through the country's early efforts toward enforcement, the number of drinkers of alcoholic beverage has been reduced by the proportions indicated in our preceding chapter, it would be reasonable to suppose that there should soon be observable throughout America's citizenship an improved mental tone, a heightened moral and ethical perception, a quickening of physical and intellectual activity, and a consequent advance in material prosperity, running down through all layers of the social strata.

And this is precisely what has been happening. And it had been happening in spite of the after-the-war phenomenon which we have been wont to call a "crime wave."

Handicaps in Early Enforcement.

It is granted that war lowers the sense of individual responsibility. In its breaking down of the standards of every-day life it breeds disregard of established laws and customs, engenders violence, brutality and sensuality. The savage and primitive in man of necessity breaks through the refinements that civilization has nourished. Moral and ethical restraints are discarded. The higher perceptions for a time are dulled. Whatever may be the beneficial effects of a deadly conflict such as the world has just gone through, these evil aftermaths are inevitable. They continue in lessening degree until humankind has adjusted its balances and has reduced the facts of existence to a normal and true perspective.

The "crime wave" which came as the backwash of the great war was most violent in Europe because the nations of Europe had been immersed longest in a situation where violence, slaughter and pillage had gradually come to be almost a normal state of existence, and where emotions and sentiments had been blunted by continuous conflict and suffering.

Yet we of America felt the surge of this backwash, too; and with serious misgivings. The Eighteenth Amendment, therefore, had not only to break down inertia, force its way through the natural prejudice of many, to substitute for an indolent satisfaction with "things as they are," a militant reaching out for things as they may be, but at the same time it had to bear against the weight of this evil post-war tide.

How far has it advanced? What are the facts? What is the present line of the trenches that the Eighteenth Amendment has won and held?

There are figures that point the answer to that. They are not complete. But they give the bold outlines of the battlefront.

And in their promise of what lies ahead they are rich in meaning—like the "color" that is uncovered by a stroke of the prospector's pick.

TOMORROW'S INSTALMENT: RESULTS OF PROHIBITION.

Copyright, 1923, by Doubleday, Page & Co.

Repentant War Profiteers Aid French Conscience Fund

Special Cable to THE NEW YORK TIMES.

PARIS, Aug. 8.—The conscience fund of the French Treasury received today an anonymous remittance of 145,367 francs 40 centimes, according to the Journal Officiel.

Coming within a month of a remittance of 2,000,000 francs, today's payment arouses hope that the war profiteers are commencing to be conscience-stricken—at any rate as regards the evasion of taxes on their gains.

The French conscience fund, like the American one, is principally the recipient of small amounts held back by small, hard-pressed taxpayers. So the fact that two large tax evaders have remitted payments in the same month stirs up the hope that more of the war mulcters anonymously will come to the aid of the country in its present financial difficulties.

YUKON DRY UNLESS WE AID.

Canadian Far North Wants Winter Liquor Shipped Through Alaska.

VANCOUVER, Aug. 8.—The Yukon territory will have to undergo temporary prohibition through the long winter if permission is not granted for the shipment of 12,000 cases of liquor through American territory before September 20, when navigation closes.

Permission must be granted by United States officials. The Yukon is waiting for its winter supply.

TRUCK MOUNTS CURB, KILLS CHILD, FLEES

Swerves Into Group of Children on Sidewalk—Another Girl May Die.

CAR TRAILED TO ICE PLANT

Four Die in Other Accidents—Many Injured—Trolley Car Kills Woman.

Highway accidents took a death toll of six in New York and vicinity yesterday. Automobiles caused the deaths of five, three of them children. A woman was killed by a trolley car. Scores were injured in motor accidents.

Sylvia Warman, 4 years old, of 2,516 West Thirtieth Street, Coney Island, was killed, and Anna Hertz, 3, of the same address, was seriously injured last evening by an ice truck which ran onto the sidewalk in West Thirtieth Street, but finally regained the roadway and disappeared. Several other children were struck but escaped injury. Witnesses furnished the license number to the police. The police later reported they had found the truck at West Seventeenth Street and Coney Island Creek at the plant of the Knickerbocker Ice Company. The plant had closed down for the night, and the watchman was unable to give the driver's name. The Warman child was killed almost instantly. The other child was taken to the hospital where it was found that she had a compound fracture of both legs and possible internal injuries which made her recovery doubtful.

Mrs. E. Bair, 45 years old, of 153 East Thirty-third Street, was struck by a trolley car of the Midland Municipal line at Midland and Hinchcliffe Avenues, Midland Beach, Staten Island. She died fifteen minutes later at the Staten Island Hospital at New Brighton.

John Haupt, 9, of 723 Eleventh Avenue, Astoria, was killed when he fell under the wheels of a motor truck he was attempting to board from behind. Howard Whitehead of 12 Hallett Street, Astoria, the driver, was held by the police on a technical charge of homicide.

Killed Rolling a Hoop.

Five-year-old Joseph Cea of 375 East 136th Street, the Bronx, was "rolling the hoop" with an old automobile tire near his home when he was struck and killed by a motor truck owned by the Lippe Trucking Company, 182d Street and Jerome Avenue, the Bronx. Patrick Ross, the driver, of 265 East 151st Street, the Bronx, swung the truck into a Third Avenue "L" pillar in a vain attempt to avoid hitting the boy. He was held in $1,500 bail on a technical charge of homicide in Morrisania Court by Magistrate McKiniry.

Charles Hughes, 26, of 254 West 125th Street, while riding a bicycle at 120th Street and Lexington Avenue collided with a motor truck of the Colonial Sand Company. He was killed. Frederick Hockstein, the driver, of 459 West Forty-sixth Street, was placed under technical arrest.

At Perth Amboy, William Moore, 25 years old, of Fords, N. J., was killed when his car tumbled down an embankment at Upper Main Street and Valentine Road. Seven others in the car, including his wife and two young children, escaped injury. The car turned completely over and pinned the passengers in the mud beneath it. Moore was crushed against the windshield.

Mrs. Fannie Remer, 32, of 2,413 Newkirk Avenue, Brooklyn, was taken to the Jewish Hospital suffering concussion of the brain and an injured spine. An automobile in which she was riding was in collision with another car early yesterday at Eastern Parkway and Washington Avenue, Brooklyn. Police said the accident was due to a misunderstanding of signals and made no arrests.

George Gessner, 12, of 308 Ninth Avenue, Astoria, is in St. John's Hospital, Long Island City, with a fractured right leg, which he received when he was run over by an automobile on Woolsey Avenue, near Second Avenue. Police said he was on roller skates and "hitching" on motor trucks. He let go and was struck by an automobile coming up from behind. The car was driven by Claire Roettgen of Passaic Avenue, Rochelle Park.

Car Hits Hydrant.

Mrs. Lottie Bernhardt, 35, of 176 Marion Street, Brooklyn, was taken to St. Mary's Hospital in a serious condition from loss of blood after an automobile accident at Howard Avenue, near Sutter Avenue, Brooklyn. A sedan in which she was riding with four men struck a fire hydrant at high speed, and Mrs. Bernhardt was badly cut by broken glass. The four men were later locked up at the Brownsville station on charges of grand larceny when complaint was entered that the car had been stolen. James Burger of 1,647 Broadway, Brooklyn, said the car had been taken from a garage at Fulton Street and Stone Avenue without permission.

The prisoners gave their names as Edward Gilligan of 23 Truxton Street, Arthur Dillon of 23 Hopkinson Avenue, James Davis of 192 Rockaway Avenue, and William Johnson of 11 A Radde Place. Gilligan was also charged with reckless driving.

Agnes Stolvenhain, 17, of Glenwood Park, stepped from a Hackensack bus directly in front of a sightseeing bus on the Fort Lee Road, near Teaneck, and was knocked down. She was taken to the Hackensack Hospital with a fractured skull.

Collision of a northbound Columbus Avenue surface car with a motor truck at 105th Street late yesterday gave twenty passengers a severe shaking up and caused injuries to two women and a boy, necessitating their removal to hospitals. Mrs. Edith Downey, 48, of 163 Amsterdam Avenue, and Mrs. Nettie Miller, 38, of 114 West 109th Street, were taken to Knickerbocker Hospital suffering from internal injuries and bruises. Davis Boylan, 15, of 46 West 119th Street, was taken to Memorial Hospital with a broken left leg. Summonses charging reckless driving were given to Henry Staplefield of 2,360 La Salle Avenue, motorman of the street car, and Isidore Wasserman of 84 Avenue B, chauffeur of the motor truck.

Pinned Under Auto.

Byron Hand, a produce farmer of Belle Plain, N. J., and his wife, Frances, were caught and pinned down when their automobile overturned in a ditch at Woodbine on their return from Atlantic City. Both were seriously injured.

Mrs. Jeanette Mitchell, 30, of 91 Stuyvesant Avenue, Lyndhurst, N. J., was injured probably fatally last night when she was struck by a sightseeing bus as she was crossing Surf Avenue at West Twelfth Street, Coney Island. The bus was owned by Aaron Asen, 79 East Second Street, Manhattan. The vehicle was driven by Alexander Knipple who gave his address as 7,341 Ninth Avenue, which the police said was a fictitious address.

Daniel Buckley of 1,745 Eighty-fourth Street, Brooklyn, was convicted of assault in the third degree in Special Sessions yesterday for driving a taxicab without a license, attempting to escape after a collision and violating the Highway law. He was sentenced to serve not less than six months or more than three years by Justices Edwards, Nolan and Freschi. Bertha Sier, a telephone operator, of 447 West Fifty-second Street, said that she was riding in Buckley's cab on Aug. 4 and that while he was traveling at forty-five miles an hour he crashed into a police automobile. The taxi overturned and Miss Sier was cut on the face, arms and back.

Indianapolis Lad Hikes to New York To Interest Mayor in Pushmobile Racing

Three Indianapolis Technical High School boys left that city Sunday morning on a hike to New York to arouse Mayor Hylan's interest in the popular Indiana sport of pushmobile racing. One of them reached here yesterday, but when he arrived at City Hall, "Cy" Garland Harold Smith, 18 years old, of Irvington, Ind., found that the Mayor was out of town. Then he went to the Hylan home at 985 Bushwick Avenue, Brooklyn, and was assured that the Mayor was in Washington at the President's funeral. "Cy" proceeded on foot to the Ralph Avenue Police Station, where, between bites of a bun and sips of coffee provided by Lieutenant Martin Sheehey, he told the story of his long hike. His knapsack carried the legend "Indiana to New York." He is a thin, wiry youth, fair of hair and complexion.

"Out in my town, pushmobile racing is very popular and the Indianapolis Star sponsors competition in the sport," he told the policemen gathered in the reserves' room. "It equipped Walt Johnson and Bill Wheeling, two friends of mine, and me with these hiking outfits so we could come to New York to interest the Mayor in pushmobile racing. On the way back home we were to stop off at the different cities on the same mission so that, in time, inter-State and inter-city pushmobile races might be arranged, same as marble shooting is now.

"We each got $10 from Sam Shanks—he's Mayor of Indianapolis—and started out early Sunday morning. We kept together, reaching Zanesville, Ohio, that evening, by hiking and hitching. We slept at a hotel. Next afternoon we made Washington, 'cause we got some long hitches. We slept in a park. From there we walked to Laurel, Md. Got there yesterday." He stopped to gulp part of a bun and sip some coffee.

"Then the other two got a lift to Baltimore. The man didn't have room for me, so I was left behind."

"Cy" grinned. "Beat 'em to it, anyway, I guess. I don't know where they are. I made Baltimore this morning, walked to Elton, Md., and got lifts to Philadelphia, then here. People were nice to me. I got to the City Hall at 4 this afternoon. They told me the Mayor was in Washington. I went to his house, then on the 'L.' When I found the wasn't there I asked for a police station, 'cause I was broke. You folks have been nice to me."

He slept at the station house last night. He asked the police to get in touch with his father, who is a barber, and The Indianapolis Star for instructions. He is also anxious to know the whereabouts of his two friends.

FOUND SHOT DEAD AT WHEEL OF AUTO

Mystery in Slaying of Charles P. Laird at Erie—Police Search for a Woman.

SAY THEY HAVE HER NAME

Victim Had Been Visiting a Boy Scout Camp Near Place Where His Body Was Found.

Special to The New York Times.

ERIE, Pa., Aug. 8.—Sitting upright at the wheel of an automobile he had borrowed from a friend, the body of Charles P. Laird, Superintendent of three steel mills at Munhall, near Pittsburgh, was found this morning, and police and detectives are searching for a woman with whom Laird was seen late last night. They say they have her name and that she is well known in this district.

There were four bullet holes in Laird's head, and lying on the running board of the car were three shells from an automatic revolver. A fourth shell was found on the floor beside Laird's feet. Disposition of the shells in this manner is puzzling the detectives, they say.

Mr. Laird came here several days ago with friends from Munhall. He was greatly interested in the Boy Scout movement and had been visiting a scout camp near the place where his body was found.

Mr. Laird was a widower and the father of nine children.

WARD HOPES TO GET BAIL.

Relatives Reported Ready to Put Up $100,000 in Liberty Bonds.

Special to The New York Times.

WHITE PLAINS, N. Y., Aug. 8.—That Attorney General Sherman evidently intends to push the trial of Walter S. Ward, indicted for murder in the first degree for the killing of Clarence S. Peters, was evident today, when subpoenas were issued to witnesses. They were made returnable at an extraordinary term of the Supreme Court at White Plains on the morning of Sept. 10.

Ward appeared to be in a happy mood today when he received word that Supreme Court Justice Seeger of Newburgh had indicated that he would grant the motion for an inspection of the Westchester County Grand Jury minutes, upon which evidence a first-degree murder indictment was found. As soon as a copy of the Grand Jury testimony is turned over to the defense, Isaac N. Mills, chief counsel for Ward, will make a motion for a dismissal of the indictment.

Before this step is taken, however, an effort will be made to have Ward released on bail, pending trial. Relatives of Ward will be prepared to put up $100,000 in Liberty bonds as security.

SAILOR DRANK AND DIED.

Anpther of Southern Cross's Crew Poisoned at Same Time.

Robert McCord, an Englishman, a member of the crew of the steamship Southern Cross, died of poisoning yesterday in St. Mary's Hospital, Hoboken. Erwin Muller, also a member of the crew, is in a dangerous condition from the effects of poison and is under treatment at the same hospital. Both of the men were found by the police yesterday morning lying unconscious on the sidewalk in front of 333 Hudson Street, in a residential section of Hoboken.

When the sailors had partly recovered at the hospital and were able to make answers to some questions, they said a man known to them as "Mac" had given them drinks from a bottle. Then they had started to walk to the Hoboken Square Park, but had not gone fifty feet when both collapsed. An autopsy has been ordered on McCord's body. The authorities say they do not know whether bad whiskey or narcotics caused the sailor's death. An envelope found in his pocket contained a white powder which is to be analyzed.

GALLAGHER SUED BY WIFE.

Actor Does Not Contest Plea for Divorce—Decision Is Reserved.

Edward F. Gallagher of Gallagher and Shean did not contest his wife's suit for divorce when the case came up yesterday before Justice William B. Carswell in the Brooklyn Supreme Court. The Court reserved decision. Mrs. Helen M. Gallagher of the Lafayette Hotel, Long Beach, was the complainant.

Mrs. Gallagher charged infidelity and Bernard S. Deutsch of 261 Broadway, Manhattan, her attorney, put on the stand Thomas De Vassey of 218 West Twenty-sixth Street, Manhattan. De Vassey said he was a moving picture director and that he had met Gallagher sixteen years ago in "the show business." He testified he had known Mrs. Gallagher four years, and related two incidents to show Gallagher's infidelity.

Deutsch told Justice Carswell that the parties had entered a separation agreement some time ago whereby Mrs. Gallagher was to receive $14,750 upon the signing of the decree. The plaintiff received $6,000, Deutsch informed the Court, when the agreement was reached.

Declines Jersey Labor Post.

TRENTON, N. J., Aug. 8.—Dr. Andrew McBride, former Mayor of Paterson, has rejected appointment as State Commissioner of Labor, offered him by Governor Silzer. It is understood that the offer was cabled to Dr. McBride, who is touring the British Isles. Dr. McBride is the third Democrat to reject the appointment to the office.

50 FILM ASPIRANTS MOB BOOKING AGENT

Detectives Disperse Crowd in Court After Prisoner Is Held on Petit Larceny Charge.

FEES PAID, BUT GOT NO JOBS

Office Boy Who Is Said to Have Received Money Is Sent to Children's Court.

An angry crowd of motion picture aspirants who said they had paid him fees on his promise of jobs with the Famous Players-Lasky Corporation sought to attack George Quinn, 40 years old, a booking agent, who has an office in the Gaiety Theatre Building, 1,547 Broadway, when he was released yesterday afternoon by Magistrate William A. Sweetser, in West Side Court, in $1,000 bail, pending examination Aug. 14 on a charge of petit larceny.

The complainant against Quinn was Robert La Grace, 20 years old, a decorator and designer, of 29 Lafayette Avenue, Brooklyn, who, according to the police, is one of about fifty persons who have had experience with Quinn.

Quinn was saved from harm by Detectives John Coleman and George Hart, who dispersed the crowd in the corridor of the court.

He was arrested Tuesday night, together with his office boy, Lawrence Nelson, who lives with his mother at 380 Smith Street. The boy first gave his age as 17 and was taken to West Side Court today to be arraigned with Quinn on a charge of petit larceny, but he stated in court his right age was 15 and his case was transferred to Children's Court.

Quinn, according to the police, recently inserted an advertisement in a newspaper stating American adults and children were needed for a motion picture production at salaries of from $7.50 to $14 a day. He turned over applicants to his office boy, who accepted sums of from $3.50 to $6 as a retainer from each of the applicants. The latter were directed to meet Quinn yesterday at Garden City.

The fifty movie aspirants who went to Garden City were disillusioned when informed by the Famous Players-Lasky people that they needed no help and that Quinn had no connection with their concern. They hurried back to New York, reaching West Side Court when Quinn was arraigned. The group of angry persons included men, women and children of various ages and stations in life.

One man, describing himself as Thomas Dolf of 19 West 124th Street, who spoke little English, appeared with a straw suit case containing a tuxedo and a woman's evening gown. He bought the suit and the gown for himself and his wife, thinking they would get a chance to play in society pictures.

One man, who said he was Charles Gunrallius, a real estate broker of Rosedale, L. I., was particularly agitated because he had taken his daughter and the daughters of two neighbors to Quinn and paid him fees to get the young women jobs in the movies.

GIRL IS INJURED IN DIVING.

Miss Ernestine Dallen of New York Temporarily Paralyzed.

Special to The New York Times.

NEW LONDON, Conn., Aug. 8.—Miss Ernestine Dallen, 19 years old, of Edgecombe Avenue, New York City, who was spending the Summer with her family at Pleasant Valley in Mansfield, dove while swimming at Perkins Corner last night and today is in St. Joseph's Hospital at Willimantic, temporarily paralyzed. It is believed that she struck a rock. She floated after the dive and again sank, but was rescued by other bathers.

A scalp wound led her to suggest that she be taken to a hospital and on her arrival there it was found that temporary paralysis had set in.

NEXT SUNDAY

LESSER AND HAPPIER AUSTRIA—Anne O'Hare McCormick describes a country that has put away ambition and gone to work.

WORKING WIVES OF THE WEST—Still frowned on by society in the territory beyond Pittsburgh, the world's last stronghold of a leisured gentry.

FROM "GALLOPER" SMITH TO PAST LORD CHANCELLOR—P. W. Wilson estimates Lord Birkenhead's present position and future prospects in the public life of Great Britain.

"YES! WE HAVE NO BANANAS"—AND WHY—A study of the psychology of the great American Nation.

LADY ASTOR AND HER BILL—Conversations with the first woman member of the British Parliament before and after passage of her bill prohibiting purchase of liquor at a public bar by a person under 18 years of age.

The New York Times Book Review and Magazine

Reserve a copy of The Times at your news stand.

SHOT BY BURGLAR HE HAD CAPTURED

Jersey City Real Estate Operator Dying After Attack in Own Home.

ASSAILANT UNDER ARREST

Wounded Man Pursues Fleeing Robber to Street, Where Passers-By Catch Him.

Harry Moore, 51 years old, a real estate operator of 17 Van Reypen Street, Jersey City, was shot through the back in his home yesterday afternoon by a burglar, who later was captured. At the Jersey City Hospital last night it was said that Moore was dying.

Moore left his Jersey City office early in the afternoon for his home. As he entered the apartment house in which he lives a young man passed him on his way out of the building. Moore noticed that the man gave him a furtive glance and hurried away. When he reached his apartment, Moore discovered that the door had been "jimmied" open and the rooms ransacked.

Moore hurried from the building, placing several bundles he was carrying on a hallrack, and started in pursuit of the young man, whom he overtook at the corner of De Kalb Avenue and the Hudson Boulevard.

"I want to talk to you, brother, so you'd better come back to Van Reypen Street," said Moore. The man demurred, but when Moore insisted, agreed to return to the apartment house.

When the two reached the building, Moore, on the way to his apartment, stooped over to pick up the bundles he had left in the hall. As he did so a shot rang out and Moore fell. A bullet had entered his back, cut away his right kidney and lodged in his stomach. The stranger fled into the street, with Moore, who had picked himself up, in pursuit.

Moore, Wounded, Follows.

In spite of his wound Moore was able to follow the man half a block, shouting to men in the street to stop the fugitive. Wade Wheaton, a negro janitor; George Morrison, 73 years old, and Thomas Kelly, 56 years old, the proprietor of a garage near Moore's home, pounced on the stranger while Moore blurted out his story. Then he collapsed and was taken to the Jersey City Hospital in an ambulance.

In his flight from Van Reypen Street, the fugitive had thrown away a "jimmy," a .32-calibre pistol with one bullet discharged, a silver mesh bag, a locket, several scarf pins, a wedding ring and other articles. He was held prisoner in Kelly's garage until the arrival of the police, who searched him and found $85 in cash, another "jimmy" and three skeleton keys.

The prisoner said he was Arthur Lindsay, 26 years old, of 149 Franklin Street, Brooklyn. He was charged with atrocious assault, carrying concealed weapons and robbery. Detectives said that he had denied shooting Moore. He admitted, however, the police said, that the pistol which was picked up was his.

Questioned at length by detectives, Lindsay admitted having entered Moore's apartment and several other apartments in the neighborhood during the afternoon. He told the police he was a professional sneak thief, and that he worked with a confederate named Hoffman, who recently had come from Chicago. He and Hoffman, Lindsay said, had visited several apartment houses and had decided to end their day's work after "going through" the Van Reipen Street apartment house.

Says Accomplice Fired Shot.

Hoffman, he said, remained in the hallway of the apartment house while he "toured" the building, trying doors. He was in the Moore apartment, he said, when he got Hoffman's signal that some one was entering the house. He passed Moore as he went out of the building. Hoffman, remaining concealed behind a door. Hoffman, he said, did not leave the building at once and was still in his place of concealment when Moore entered the second time. Lindsay charged that Hoffman had fired the shot which probably fatally wounded Moore, making his escape from the building by way of the roof.

Detectives who heard this story said they did not believe the man had an accomplice. They declared that he had fired the shot at Moore and had invented the story of an accomplice. Lindsay admitted, detectives said, that he had stolen the pistol at 135 Garrison Avenue several weeks ago. The police found a list of the houses Lindsay had visited and of several "prospects."

NEW FOX TROT APPROVED.

Masters of Dancing Also Endorse Several Other Novel Steps.

The third day of the convention of the International Association of Masters of Dancing at the Hotel Commodore was spent in demonstrating new steps. Out of those submitted only one ballroom dance was endorsed, although several dances of different variety were approved by the organization. Among these latter were the toe dancing exhibitions of Miss Florence Danielson, the clown dancing of Philip Nutt and some exhibition work of Florence Campbell.

The new fox trot which is added to the list of dances to be seen this Winter is the Ritz Fox Trot of Alfred Neville.

Arthur Murray, New York dancing instructor, who was scheduled to appear on the program of the dancing masters and whose name was struck off Monday, said yesterday that he has been unjustly attacked by the members of the International Association.

"I was invited several weeks ago to give a demonstration at the convention and a talk on advertising," said Mr. Murray. "I don't know why the association takes this attitude against me. They say now that it is because I teach dancing by mail, but they knew that all along. I feel that it is petty jealousy on the part of a few of the members."

FLEES FROM SPANISH FORT.

Major Condemned as Melilla Culprit Makes Perilous Escape.

Copyright, 1923, by The Chicago Tribune Co.

MADRID, Aug. 8.—Major Alzugaray, a young officer condemned to eighteen years' imprisonment as one of those chiefly responsible for Spain's crushing defeat by the Moors in the battle of Melilla a year ago, made a dramatic escape at dawn this morning from the fortress of Maria Cristina, near Melilla.

The fortress is on an island, and was hitherto considered a safe place for all political prisoners. Like another Monte Cristo, the young officer planned his escape with care. A motor boat was waiting beneath the sheer cliffs beside the fortress, which took the officer aboard after his perilous descent on a rope made of blankets. The boat is supposed to be making for the direction of Port Said.

Prison officials discovered the rope hanging from the prisoner's cell this morning, and Spanish gunboats began a pursuit, but so far no trace has been found of him.

Beau Brummel Mayor Sheds Coat to Run Atlantic City

Special to The New York Times.

ATLANTIC CITY, N. J., Aug. 8.—Mayor Edward L. Bader, the local Beau Brummel, today announced his conversion to the rapidly growing shirt sleeves movement and shed his coat and vest as he began his official day. The Mayor asked for expressions from the public on the propriety of allowing policemen to discard their heavy coats while on duty.

"Personally I believe the policemen should be allowed to wear a Summer costume which will enable them to be as comfortable as possible during the hot weather," the Mayor said. "However, the public takes pride in the police, and I would hesitate to authorize such an innovation if any considerable portion of the population took the position that such a costume would lessen the dignity of the force."

JURY SAVES SLAYER FROM DEATH CHAIR

Finds Whitfield Guilty of Murdering Cleveland Policeman, but Recommends Mercy.

JUDGE REBUKES JURORS

Expresses Regret That Verdict Carries Only Life Imprisonment Instead of Death.

CLEVELAND, Ohio, Aug. 8.—John L. Whitfield was found guilty of first degree murder, with a recommendation for mercy, by a jury in Judge Phillips's court late today for the murder of Patrolman Dennis Griffin on May 11. Judge Phillips immediately sentenced him to life imprisonment in the Ohio penitentiary.

The jury, of three women and nine men, deliberated exactly eight hours, reaching its verdict at 2:30 o'clock. It was fifteen minutes later when the verdict was announced.

Whitfield took the verdict calmly, apparently elated at escaping the death chair. He showed no signs of collapse and was smiling when he came into court. He answered with a laconic "No" when asked by the Court if he had anything to say before being sentenced.

In passing sentence Judge Phillips scored the jury for not returning a verdict that would carry with it the death penalty. Then, talking directly to the prisoner, Judge Phillips said:

"In my entire experience I have never known of a murderer who so justly deserved the death penalty. As the Trial Judge I would have felt a degree of satisfaction in sentencing you to death, but my hands are tied by the verdict and therefore I sentence you to spend the remainder of your life in the penitentiary.

"I never knew of a more conclusive case. I never knew of more heartless, more reckless, more indifferent, more depraved conduct following a brutal murder."

Whitfield was tried for the slaying of Griffin, who had arrested him on the morning of May 11 on a charge of stealing spark plugs and had started for the station house in Whitfield's automobile. They did not arrive there, and an investigation was started.

A nation-wide alarm and description of Whitfield was sent out and a search for Griffin's body was begun by police. The body was found May 14 in a shallow grave east of here. The body was stripped. Parts of the officer's uniform and equipment were found near the remains of a fire close by.

Whitfield and Marie Price, his 14-year-old girl companion, were found in Madison, Wis., on May 22, but Whitfield escaped from two policemen. He was located in Detroit on June 24 and brought here two days later and indicted for first degree murder.

WARNS NEWARK POLICE.

Brennan Tells 14 Captains to "Clean Up" in Four Weeks.

City Commissioner William J. Brennan, director of Newark's police force, yesterday gave his fourteen Captains notice that the city must be "cleaned up" completely within four weeks or they will be suspended and placed on trial for dereliction of duty.

Commissioner Brennan's charge to his men followed receipt by him of reports from confidential investigators, headed by "Honest Dan" Costigan, formerly of the New York Department, which showed gambling and other vices were rampant in Newark.

Commissioner Brennan announced abolishment of the police vice squad and the transfer of its Captain and men to other divisions of the department.

Commissioner Brennan told the Captains every precinct in Newark was full of gambling houses and other illegal places and, allowing each Captain to select any four detectives in the department to become attached to his staff, ordered an immediate campaign, with the ultimatum that existence of present conditions in another month would mean suspension to the Captain in whose precinct these conditions are found.

TWO YOUTHS EXONERATED.

Court Frees Solomon Krevitz and Irving Geller in Burglary Case.

Police investigation of the case of Miss Ethel Chalpowitz, 18 years old, charged with burglary, has so far failed to substantiate their suspicion that she might be one of a gang of petty thieves. She persists in her denial of guilt, and declares that she does not know anything about a burglar gang. She is accused of having entered the apartment of Mrs. Esther Shepard at 58 McKibbin Street, Brooklyn, who declared that $7 was missing from a pocketbook. The girl is now awaiting a hearing next Wednesday in Bridge Plaza Court, Brooklyn.

Irving Geller, 15, of 64 McKibbin Street, and Solomon Krevitz, 18, of 235 Graham Avenue, arraigned with the girl yesterday on charge of being accomplices in the alleged burglary, were exonerated by Magistrate Brown, who dismissed the charge against them, after he learned that Geller and Krevitz had been taken into custody after they had offered to repay the missing money to Mrs. Shepard to save the girl, whom Geller knew slightly and for whom he was sorry.

"I fail to see how these boys had anything to do with this matter," said Magistrate Brown, apparently irritated, to Patrolman Maher, who had arrested them. Miss Chalpowitz's home is at 470 Bushwick Avenue, Brooklyn.

Warren Cotton Mills to Shut Down.

WEST WARREN, Mass., Aug. 8.—Notices were posted today in all departments of the Warren Cotton Mills of a shutdown to be in effect from Aug. 25 to Sept. 4. This is the second shutdown in two months and will affect 800 employes.

FULLER DISCLOSURES CALLED SENSATIONAL

Bucketshop Confessions Will Be Made Public Before End of Next Week.

NEW WITNESSES EXAMINED

Testimony Said to Have Supplemented Revelations Made by Prisoners.

BROKERS FEAR FOR LIVES

Reports That Gunmen Are on Their Trail Lead Federal Officials to Seclude Them.

The statements made by E. M. Fuller, and his partner, William F. McGee, in the bankrupt stock brokerage firm of E. M. Fuller & Co., were described as "of a startling nature" yesterday by Carl E. Whitney, the new counsel for the two brokers.

"My clients are now telling the truth about their affairs, a thing which, in my opinion, they should have done more than a year ago," said Mr. Whitney. "Their disclosures are of a startling nature. I have never been a mystery or a secrecy man, but I can say that as a matter of governmental policy it would be unwise at this time to make the Fuller and McGee disclosures public. This, however, I promise will be done before the end of another week."

The disclosures of Fuller and McGee were supplemented yesterday by witnesses examined under the direction of United States District Attorney William Hayward. In the absence of Colonel Hayward in Washington at the funeral of President Harding, the examination yesterday was conducted by Assistant United States District Attorneys Joyce and Millard. More than a week will be required to hear the seven or eight witnesses called.

It is said that Fuller and McGee and the witnesses examined since their latest disclosures have thrown much more light on the transactions of Fuller and McGee with Charles A. Stoneham, one of the owners of the Giants' baseball club, and formerly head of Charles A. Stoneham & Co., a brokerage firm which retired from business in 1921. Before Referee Coffin Mr. Stoneham testified that he had lent E. M. Fuller & Co., $147,500 without security, and through Thomas F. Foley, formerly Sheriff of New York County and Tammany leader of the First Assembly District. He explained that Foley had appealed to him to aid the business of Fuller and McGee, which was then on the brink of ruin.

Foley testified that he also had lent McGee $15,000 before he asked Stoneham to help to save the firm from bankruptcy.

The Federal authorities kept Fuller and McGee in seclusion again yesterday, and it was reported that the two men were being protected against attack by gunmen who have been employed by men fearing exposure.

J. A. BERRYMAN SURRENDERS

Indicted in Baltimore in Fidelity Finance Crash.

John A. Berryman, who is under indictment in Baltimore on a charge of using the mails to defraud investors in connection with the sale of securities by the Fidelity Finance Company, surrendered yesterday to Assistant United States District Attorney Peter J. McCoy. Berryman waived examination in removal proceedings and was released under $1,000 bond with the understanding that he would return to Baltimore.

Others indicted in the same case are Austin H. Montgomery Jr. and William L. Cunningham, who were charged in February with similar frauds in connection with the operations of the Community Finance Company, a bankrupt concern.

RADICALS IN A QUARREL.

Socialists and Others Attack Progressive Political Conference.

On behalf of the Socialist Party, the Farmer-Labor Party and the American Labor Party, as well as a number of radical labor organizations, a letter was sent yesterday to William H. Johnston, national chairman of the Conference for Progressive Political Action asking him to withhold recognition of the New York State Conference for Progressive Political Action as a branch.

The New York State organization was formed after a stormy conference at Albany the last two days of July, from which the Socialists, Laborites and representatives of the protesting radical labor unions were excluded. The conference had been called by sixteen organizations of railroad workers which are more conservative in sentiment and essentially non-political. After forming an organization and giving it a name, the meeting adopted a platform and mapped out a program to be followed in the campaign this Fall which contemplates support of candidates friendly to labor and opposition to those who are not.

Chairman Johnston in addition to the request that the participants be outlawed is urged to call another conference.

ANSWERS COAL PRODUCERS.

Miner Leader Says Pennsylvania Pits Paid Big Dividends.

Special to The New York Times.

CLEARFIELD, Pa., Aug. 8.—John Brophy, President of District 2, United Mine Workers of America, has filed an answer with the United States Coal Commission in reply to the statements placed before that body by the two big coal producers' associations recently.

Brophy, in denying the statement attributed to the producers that "the spectre of bankruptcy shows its grim visage on the horizon of Pennsylvania," sets forth figures by which he contends that dividends were issued to stockholders in big mining projects of from 40 to 150 per cent. during the present year.

Defending the check-off system against the allegation that it is the cause of strikes, Brophy states that only 11 per cent. of the collections go to strike benefits. The miners' leader charges the producers with "playing favorites" and says the high labor turnover is due to poor housing of miners.

Paper Company Plans to Resume.

HOLYOKE, Mass., Aug. 8.—Announcement was made today by officials of the American Writing Paper Company that an attempt would be made on Monday to resume operation of the company's mills, which have been closed since July 19 by a strike of union stationary firemen for a wage increase. Officials were reticent when asked if non-union firemen would be employed.

URBAN PLANS GUILD OF SCENE PAINTERS

Would Reorganize Union on the Lines of Art Craft in the Middle Ages.

WILL JOIN IF IT AGREES

Viennese Artist Proposes Lifting Standards for Higher Development of Membership.

Joseph Urban, noted Viennese artist, architect and scene painter, will probably join the Scene Painters Union if the union adopts several suggestions he has formulated and organizes itself as a Guild of Scene Painters with high artistic standards, it was learned yesterday. The union has also invited to membership Boris Anisfeld and Norman Bel-Geddes, decorative artists who have created scenery for the Metropolitan Opera House and for many theatrical successes. It is understood that Mr. Anisfeld and Mr. Bel-Geddes are giving the suggestion of joining the union serious consideration.

"I received a letter from the Scene Painters Union this morning inviting me to become a member," said Mr. Urban.

"There are several things I would like to find out before joining the organization. I want to learn what standing a real artist has in the union. The union has been making efforts to get me to join for a year but I have been reserved about committing myself because I did not know how serious the members felt about it.

Would Have Guild Rule the Union.

"Lately I have had talks with some of the leading men of the union and I have been seriously considering the idea of joining the organization. However, if I should join I should make certain conditions that I would like to see fulfilled and which I hope would place scene painting on a much higher standard than it is at present. I would reorganize the union and make of it an artists' guild such as existed in the Middle Ages, the only time when a real arterraft flourished and developed. I would require certain guarantees of the union, all aiming at higher artistic development for its members.

"I would not have all the members of the guild on the same level. As I think of it now I think that there ought to be several types of membership in the organization. At the bottom would come the craftsmen and at top would be the artists who alone would be members of the guild empowered to direct the affairs of the organization. It seems to me that the real artists should be the leaders of such a guild.

"From my preliminary talks with the union leaders I believe they will be willing to adopt my suggestions. They seem to be anxious to develop the artistic side of their profession. I will have some further talks with the union leaders next week, and if they see their way clear to do the things I suggest I will very likely join the union. I have nothing against unions as such. On the contrary, I think they may be a very strong factor if they are conducted along sensible lines.

His Assistants in the Union.

"This idea is rather a new one for me, as I have never had anything to do with unions before. There were no scene painters' unions in Austria nine years ago when I left, but there may be now. I have come into rather close contact with the union since my residence here, because all the boys in my studio are members of the union. I have twelve boys in my private Yonkers studio and about the same number work for me at present at the Cosmopolitan Studios."

Mr. Urban began to give serious consideration to the suggestion that he become a member of the union when his "boys," as he calls the scene painters working under his direction, advised him that the union would be honored to have him on its rolls.

He said that if it were possible to reorganize the union and make it an artists' guild, with as high esthetic standards as the group of artists collaborating to form the Wiener Werkstetter, he would be happy to contribute his share toward the ultimate aim of the scene painters.

Mr. Urban's original methods of scene designing have beautified many New York productions in the last nine years. He has explained his method as that of interpreting the spirit and atmosphere of the play rather than the mere painting of scenes. He says he became a scenic artist quite by accident. From boyhood he had been anxious to become an artist. He studied in Vienna, Munich and Paris, and painted pictures and illustrated books. His illustrations for the second part of Goethe's "Faust" attracted attention, and he was asked to design the scenery for a series of gala performances of "Faust" given at the Goethe Theatre in Luchstadt, near Weimar.

In 1900 he won a prize for designing the Czar's bridge across the Neva, and he received the grand medal for his work exhibited at the St. Louis Exposition. He designed many productions for the Vienna Hof-Burgtheatre, and he came to this country at the suggestion of Henry Russell of the Boston Opera House, for whom he designed the scenery for "Monna Vanna," "Tristan and Isolde," and other operas. He has designed scenery for the Metropolitan Opera House, the Ziegfeld Follies and many New York productions.

JONES BALKS AT HOBOKEN.

Will Not Even Aid His Family Because They Live There.

George Jones, manager and head of "The Jones Family," consisting of his wife and their three children, all vaudeville performers, when he was arraigned yesterday before Recorder Carstens in Hoboken on a charge of non-support, told the court that he had determined to discontinue aiding his family temporarily because "they persist" in living in Hoboken.

"If my wife will consent to move the family to New York I'll give them all the support they require," Jones declared. He did not mention his cause of grievance against the New Jersey city, but became silent after delivering his ultimatum. Then his wife did the talking.

"My husband is the manager of the family in our theatrical engagements and heretofore he has divided the receipts or income half and half between us," Mrs. Jones told the Recorder. "The children and myself like our home at 913 Willow Avenue, Hoboken, and we don't want to move to Manhattan."

The court held Jones in $300 bail for the Grand Jury.

MUSICIANS MAY STRIKE.

5,000 in Movie and Vaudeville Theatres Demand Higher Wages.

Anthony Muliari, President of the Musical Mutual Protective Union, announced yesterday that unless the theatrical managers grant an increase of between $18 and $25 a week in wages by Labor Day there will be a strike of 5,000 musicians employed in the vaudeville and motion picture houses in this city.

"We are receiving starvation wages in New York City," he declared. "Our pay is $52 a week. The Chicago wage is considerably above that figure. Why should we not get more money here? We are certainly entitled to an increase and we will fight to get it."

At the outset of the meeting Peter Oppenheffero, first trumpet of the Metropolitan Opera House, blew taps in response to the memory of President Harding.

'NEWCOMERS' HAS NOVELTY.

Will Morrissey Conducts His Revue With a Crossfire of Comment.

WILL MORRISSEY'S NEWCOMERS. A revue in two acts and twenty-three scenes. By Jo Burrows and Will Morrissey. At the Ambassador Theatre.

Principals—Will Morrissey, Frankie James, Al Fields, Frank Gaby, Mason and Shaw, Florence Stone, Gail Beverly, Paisely Noon, Odell and Kaye, Peggy Hazy, Masters and Lamonetta, Henry Strozzi, Sophie Rhoman, Angelo Romeo, Frank Robb, Constance Evans, Heer and Martin, Jack Richardson and Larry Rock.

Will Morrissey is a drifting and not untalented trouper who bobs up at irregular intervals in the theatre—sometimes in vaudeville and at others in revue. With a certain picturesque irresponsibility he has now put together a revue entitled "Will Morrissey's Newcomers," and last night the production reached the Ambassador Theatre. It proved to be an unpolished entertainment containing not a few nuggets of promising material, but the absence of real showmanship has kept any of it from being genuinely entertaining.

To be sure, not even Mr. Morrissey's caprices can be construed as sufficient excuse for his bold appropriation of the best of the numbers from one of last season's unsuccessful productions. For the rest, the feeling grew, as the evening progressed, that Mr. Morrissey would be a valuable asset to almost any revue in the world, but that he is not altogether a safe person to be supreme in his own company. There is too much of the bad along with the good in his Newcomers.

Mr. Morrissey conducts his entertainment from a perch near the orchestra pit, and as the skits and the songs unfold he contributes a crossfire of comment, practically all of which is amusing and high above the general run of revue. There is just enough scenery to make things interesting—which is to say, just about none at all. In his commendable desire to dig up new people for Broadway Mr. Morrissey has produced several of considerable talent.

There is Frank Gaby, being frankly reminiscent of Ed Wynn and a good ventriloquist into the bargain. There is a singer of comedy songs named Frankie James, and there is a male impersonator who figures on the program merely as one of the team of Mason and Shaw.

The Morrissey entertainment is unquestionably a move in the right direction, but it has not been altogether wisely guided.

MARJORIE RAMBEAU SUES.

Charges Her Husband, Hugh Dillman, Struck and Deserted Her.

SAN FRANCISCO, Aug. 8.—Marjorie Rambeau, the actress, filed suit for divorce yesterday against Hugh Dillman, actor. The complaint charged that Mr. Dillman had struck his wife on several occasions, that he failed to contribute to her support for nearly a year, although he earned approximately $1,000 a month, and that he deserted her in April, 1923. Dillman's real name is Hugh Dillman McGaughey. They were married in New York about three years ago.

Prior to her marriage to Mr. Dillman, Miss Rambeau was the wife of Willard Mack, playright and actor. That divorce was obtained in 1917.

AID JEWISH CHARITY FUND.

House Furnishing Trades Plan Drive to Help Wipe Out Deficit.

A drive to line up the New York house furnishing trades in the campaign of the Federation for the Support of Jewish Philanthropic Societies to raise a $500,000 deficit in its $3,500,000 budget was launched yesterday.

Plans were made at a luncheon to buyers and manufacturers by Samuel J. Bloomingdale, President of Bloomingdale Brothers, at his office. The task of wiping out the deficit has been assumed by the Business Men's Council of the Federation, of which Felix M. Warburg and Percy S. Straus are co-chairmen.

The sum of $30,000 was announced as the quota of the house furnishing trades. Mr. Bloomingdale is councillor of the group. Francis Leffler is head of the hardware, cutlery and house furnishings division, with a quota of $5,000. He told the guests he expected to enlist at least 1,000 Jewish merchants in these lines.

BLAMES BEAUTY CONTEST.

Husband Says Entrant Abandoned Him.

As a defense against his wife's plea for alimony and counsel fees Thomas Malone of 345 Forty-sixth Street, Brooklyn, submitted an affidavit to Supreme Court Justice Carswell in Brooklyn yesterday, saying that his wife had entered a beauty contest several months ago as an excuse to absent herself from home. Malone has started a separation suit on the alleged ground that his wife, Margaret Malone, of 173 Ninth Street, Brooklyn, had abandoned him.

In reply to the beauty contest charge Mrs. Malone said she entered the contest, which was conducted by a theatre, because she needed and hoped to win the prize of $150. Mrs. Malone asked for alimony of $25 weekly, and attorney's fees of $200. The court reserved decision.

GIRL TRIES SUICIDE TWICE.

Swallows Iodine and Jumps From Her Window.

Miss Ida Horowitz, 22 years of age, of 403 Franklin Avenue, Brooklyn, made two unsuccessful attempts last night, according to the police, to end her life. The report shows that she swallowed a quantity of iodine in her room on the second floor of the house and then jumped to the street, a distance of thirty feet.

Policeman George Marsh of the Gates Avenue Precinct, had the young woman removed to the Swedish Hospital, where the stomach pump was used in an effort to save her life. Her condition is critical.

Want the Colonial for Productions.

The Colonial Theatre, at Broadway and Sixty-third Street, may become a home of legitimate productions next season. E. F. Albee, who controls the theatre for vaudeville, said yesterday that many offers had been received for the theatre from producing managers.

THEATRICAL NOTES.

"Zena," instead of opening at the Forty-eighth Street Theatre next week, will have its premiere on Saturday night, Aug. 25. This is a mystery play by Joseph F. Bing, and will have a cast including William B. Mack, Wright Kramer and Miss C. Gleason.

Marion Green, who sang the title role in "Monsieur Beaucaire," has joined the new "Greenwich Village Follies."

George M. Cohan's musical show, "The Rise of Rosie O'Reilly," now in Boston, will open in New York early in October.

Olga Petrova will sail for Europe on the Majestic Saturday. Upon her return in October she will be seen here in her own play, "Hurricane."

Edgar Atchison Ely joined the cast of "The Passing Show," at the Winter Garden last night.

Helen Webber, who has been in Europe, will return to the cast of "The Devil's Disciple" next Monday.

The new Nugent comedy, "Dumb-Bell," will be brought to Broadway after some slight revisions have been made.

Julia Sanderson is entering Keith vaudeville.

SCREEN NOTES.

"The Spoilers," by Rex Beach, a strong story of the Alaskan gold rush, will be used for another week at the Capitol. Seventy-five mothers from the Stuyvesant Neighborhood House attended the matinee performance yesterday.

"The Covered Wagon" next week will begin its fourth record week on Broadway, and is to remain indefinitely at the Criterion.

"Rupert of Hentzau" with Gloria Swanson, will be held over another week at the Rialto.

"Hollywood" is another film which will be seen for one more week at the Rivoli.

FILM MEN TO FIGHT AMUSEMENT TAX

Theatrical Leaders Plan Drive for Elimination of 10 Per Cent. Levy.

OWNERS IN CONVENTION

Delegates at Atlantic City Also Oppose Increase in Admission Price.

Special to The New York Times.

ATLANTIC CITY, N. J., Aug. 8.—The most vigorous drive in the history of the theatrical business will be made next year for the elimination of the 10 per cent. tax on amusements, it was announced today at the conclusion of the annual convention of the Motion Picture Theatre Owners of Eastern Pennsylvania, Southern New Jersey and Delaware, and the annual meeting of the Board of Directors of the Motion Picture Theatre Owners of America. Both organizations attended a banquet at the Ambassador Hotel this evening at which various phases of the motion picture industry were discussed.

"The 10 per cent. amusement tax inaugurated as a war measure, is the last of the much discussed 'nuisance taxes' remaining on the statute books,' declared M. J. O'Toole, Chairman of the Public Service Department of the National Association, this afternoon."

Every theatre owner in the country, it was announced, would use his personal influence with his Congressman and Senators in order to bring about the desired amendment to the revenue laws, while theatre patrons will be asked to join in the general campaign.

A resolution declaring opposition to any "general increase in admissions," was adopted at a meeting today of the Board of Directors of the New Jersey Theatre Owners Association. Monday, Nov. 19, was designated as National Motion Picture Day to advance and dignify the business.

'Artists and Models' Next Thursday.

"Artists and Models" will be presented at the Shubert Theatre on Thursday night of next week. This is the revue to which many of New York's best-known illustrators have contributed, and which was produced some months ago as "The Illustrators' Show." The cast will include Nancy Gibbs, Stone and Pillard, and Harry Kelly.

Vladimir Skavitch, Conductor, Here.

Vladimir Skavitch, a musical conductor from Prague, Czechoslovakia, who recently was guest conductor of the Philharmonic Society Orchestra of Berlin, arrived yesterday from Hamburg on the American liner Mongolia on his way to Rochester, N. Y., where he will conduct the orchestra in the new Eastman Theatre.

Sir John Martin Harvey Coming.

Sir John Martin Harvey and an English company will be brought to this country in October by Lee Shubert. Sir John, who last appeared here in 1914 in "The Only Way," probably will be seen in "Oedipus Rex" and "Via Crucis," both of which he has acted in London, and in "Hamlet," "The Taming of the Shrew" and other plays.

NEW YORK'S LEADING THEATRES AND SUCCESSES

EMPIRE B'way 40th St. Evs. 8:30. Mats. Sat. & Wed. 2:30. ALICE BRADY IN "Sadest bet in town."—World. THIS THEATRE IS ICE-AIR COOLED THE GREAT ZANDER

GEO. M. COHAN Thea., B'way & 43 St. Evs. 8:30 Matinees Sat. & Wed., 2:30. ADRIENNE A MUSICAL SPEED SHOW

GAIETY B'way at 46th Street. Evs. at 8:30 Mats. Wed. & Sat. at 2:30. CYRIL MAUDE IN "AREN'T WE ALL" Frederick Lonsdale's Brilliant Comedy

FRAZEE STARTING MONDAY AUG. 13 Seats Today ROBERT McLAUGHLIN Presents tweedles A New Comedy by Booth Tarkington.

NEW ZIEGFELD FOLLIES NEW AMSTERDAM Thea. Pop. Price Mts. Sat. & Wed.

NO PERFORMANCE TOMORROW NIGHT MERTON OF THE MOVIES CORT 48th Street. W. of B'way. Evs. at 8:15. Mats. Sat. & Wed., 2:15. with GLENN HUNTER-FLORENCE NASH

EARL CARROLL Thea., 7th Av. & 50th St. Phone Circle 0060 Evs. 8:30. Mats Today & Sat., 2:30. EARL CARROLL'S VANITIES PEGGY JOYCE Bernard Granville, Harry Burns, Jimmy Duffy JOE COOK

GLOBE—8TH ANNUAL PRODUCTION—EDITION DE LUXE GEORGE WHITE'S SCANDALS POPULAR PRICE MATS. SATURDAY & WEDNESDAY. BEST SEATS, $2.00.

GEORGE M. COHAN'S HONEST HIT! THE VINCENT LAWRENCE SWEETHEART PLAY. "TWO FELLOWS AND A GIRL" The Absolute Comedy Success of the Day VANDERBILT THEATRE 48th W. of B'way NEXT SWEETHEART MAT. SAT.

B. F. Keith's PALACE B'way & 47th St. Direct—6000. ADELAIDE & HUGHES, FOUR MORTONS, Santos & Hayes, Clayton & Edwards, "49 Miles from Broadway," Nora Gould, Alyn Mann.

B. F. Keith's 81st STREET 7 & 81 St. Schuyler—6860. SINGER'S MIDGETS, Helen & Harriette Scholder, Moran & Mack, Johnson & Baker & Photoplay, "Wandering Daughters."

B. F. Keith's RIVERSIDE B'way & 96 St. Riverside—6860. LOUIS MANN & CO., LEEDOM & STAMPER, Powell Sisters, Daisy Marie, Murray & Maddox, Block & Dunlop and others.

STADIUM SYMPHONY CONCERTS. N. Y. PHILHARMONIC ORCHESTRA To-night at 8:30 Lenox Av. & 138th St. WILLEM VAN HOOGSTRATEN, Conductor. CLOSING WEEK Soloist—ELIZABETH ROSNER, Contralto WAGNER—TCHAIKOVSKY PRICES, 25c., 50c., $1.00

COLUMBIA Burlesque, 47th & B'way. Prices Twice Daily, 2:15 & 8:15. Prices LAST 3 Follies of Day with "BOSCO" WEEKS THE SNYDER

STEEPLECHASE CONEY ISLAND The Funny SURF and POOL Place BATHING

LUNA CONEY ISLAND THE PERFECT PARK PROF'S BAND FREE CIRCUS Children With Parents Free Weekdays.

PALISADES AMUSEMENT PARK Open West 125th St. Ferry. Many Free Attractions. Salt Water Surf Bathing 9 A. M. to 11:30 P. M. BUSES MEET ALL FERRIES.

MOTION PICTURES

What The Press of New York Says About Norma Talmadge in "Ashes of Vengeance" APOLLO THEATRE, 42nd St. West of Broadway TWICE DAILY—2:30-8:30

The last word in gigantic and picturesque settings . . . Miss Talmadge is charming. *Fred Hall, New York Times.*

A notable mountain among the myriad molehills of the cinema. *New York Morning World.*

Never before has Miss Talmadge been so convincing and so lovable . . . the story is fascinating. *Harriette Underhill in N. Y. Tribune.*

"Ashes of Vengeance" is in the full sense of the word a masterpiece of film production . . . It seems hardly sufficient to say that the picture is marvelous. *"Irene" in Daily News.*

Miss Talmadge has ample opportunities to display her art . . . settings are magnificent . . . cast is excellent in every respect. *Morning Telegraph.*

Norma Talmadge is that rare woman who sways the hearts of men with the same grace and ease she moves her feathered fan . . . like the two-headed calf and the Cardiff Giant, "Ashes of Vengeance" must be cast to be appreciated. *N. Y. Sun and Globe.*

Miss Talmadge joins the front ranks of romantic players . . . "Ashes of Vengeance" one of the best of the big historical film plays. *N. Y. Telegram.*

"Ashes of Vengeance" elaborate picture in which Miss Talmadge achieves triumphs. *Evening Journal.*

A moving picture of beauty seldom given on the screen is "Ashes of Vengeance." *Evening Mail.*

Norma Talmadge moves on to superlatives in expressing our admiration for her work . . . In recommending it we make not a single reservation. "Ashes of Vengeance"—a way to spend a perfect evening. *The Stumps in Evening World.*

Cosmopolitan Theatre COLUMBUS CIRCLE No performances at this theatre National Mourning Day, Aug. 10 2:30—Every Day—8:30 MARION DAVIES "One of the best performers on the screen." —Harriet Underhill, Tribune. in "LITTLE OLD NEW YORK" Victor Herbert and his Orchestra ALL SEATS RESERVED. Daily Mats. Sat. Sun. Grch. 50c—Nights, $1.00-$1.50

Seats Now Selling for the Premier Presentation Tuesday Eve., AUG. 14th By Distinctive Pictures Corp. George Arliss IN "The GREEN GODDESS" with ALICE JOYCE SAM H. HARRIS THEATRE 42d St. W. of B'way

MARK STRAND BROADWAY at 47 ST. Jackie Coogan in "CIRCUS DAYS" STRAND SYMPHONY ORCHESTRA

RIVOLI B'way at 49 St. Symphonic Score. 2d Week "HOLLYWOOD" GREAT CAST Rivoli Concert Orchestra Paramount Pictures

RIALTO B'way at 42 St. SWANSON in "Blackmail's 5th Wife" CAMEO COMEDY, OTHERS. Rialto Concert Orchestra

LOEW'S STATE B'way at 45th St. Cont. 11:30 to 11:30 THOMAS MEIGHAN in 'Homeward Bound' SALLY FIELDS and others

CAPITOL B'way & 51st REX BEACH'S "THE SPOILERS" Capitol Grand Orchestra

PLAZA Mad. Ave. & 58th St. MAY McAVOY in "ONLY 38"

CAMEO B'WAY & 42nd ST. "WELL WORTH SEEING."—Journal. ELAINE HAMMERSTEIN IN EDWARD DILLON'S "BROADWAY GOLD" With ELLIOT DEXTER A PARAMOUNT PICTURE

2nd and 3rd SHOWINGS "The Covered Wagon" A Paramount Picture CRITERION B'way & 44 St. Twice Daily 2:30-8:30 All Seats Reserved Mats. Mon. Sat. & Sun. 50c to $1.10. Evs., $1.10 to $1.65 In tribute to the memory of the late President matinee performances Friday afternoon. Tickets may be exchanged at Box Office.

NO PERFORMANCES IN THESE THEATRES TOMORROW NIGHT

WINTER GARDEN 100 Per Cent. Cooler Than Any Other Place in Town | MAT. TODAY Best Seats $2

The PASSING SHOW GREATEST ENTERTAINMENT IN THE HISTORY OF THE STAGE!

AMBASSADOR 49th St., W. of B'way. Evs. 8:30 Mats. Sat. & Wed., 2:30. WILL MORRISSEY'S NEWCOMERS An Innovation in Musical Comedies

49TH ST. Thea., W. of B'way. Evs. 8:30. Mats. Sat. & Wed., 2:30. "YOU'D BE SURPRISED!"—Journal. "Thumbs Down" A Thrillodrama by Myron C. Fagan.

ASTOR Theatre, 45th St. & B'way. Evs. 8:30 Matinees Sat. & Wed., 2:30. JAMES BARTON in DEW DROP INN

PLAYHOUSE 48th St., E. of B'way. Evs. 8:30. Mats. Sat. & Wed. 2:30. THE MAD HONEYMOON

BOOTH West 45th St. Evs. at 8:30 Mats. Wed. & Sat. at 2:30 JOHN GOLDEN presents 7th HEAVEN

7th BIG MONTH CASINO B'way & 39 St. Evs. 8:30 Mts. Sat. & Wed., 2:30 THE SEASON'S TRIUMPH Arthur Hammerstein's Musical Hit WILDFLOWER with EDITH DAY The show that made "RAMBLINA"

IN LOVE WITH LOVE RITZ THEATRE

"Tugged at the heart-strings of even hard-boiled first nighters."—Stephen Gelhoun, Sun

SELWYN Thea., West 42d St. Evs. at 8:30 Matinees Wed. & Sat. at 2:30 HELEN OF TROY, NEW YORK "THE PERFECT MUSICAL COMEDY"—Herald

Maxine Elliott's 39th St., E. of B'way. Evs. 8:30 Mat. Wed. Only, 2:30 No Performances Sat. Mat. or Night in August. SAM H. HARRIS Presents JEANNE EAGELS IN "RAIN" 913 TIMES. Staged by John D. Williams

GARRICK Thea., 65 W. 35th St. Evs. 8:30 Mats. Today & Sat., 2:30 BERNARD SHAW'S THE DEVIL'S DISCIPLE

TIMES SQ. West 42d St. THE SELWYNS Present THE FOOL By Channing Pollock

TAYLOR HOLMES MOROSCO, W. 45th Street Evs. 8:30. Mts. Wed. & Sat., 2:30 The Season's Laughing Hit "NOT SO FAST"

REPUBLIC 42d St., W. of B'way. Evs. 8:30 Mats. Wed. & Sat. at 2:30 ANNE NICHOLS' LAUGHING SUCCESS Abie's Irish Rose THE PLAY THAT PUTS U IN HUMOR

HOTELS AND RESTAURANTS

New Emerson Hotel "Comfort Without Extravagance" 166 West 75th Street Quiet Homelike Refined Every Room with Private Bath

AMERICAN PLAN (Including Meals) Single Room $5 Day and up, $30 Week and up. Double Room $10 Day and up, $50 Week and up. Parlor, Bedroom and Bath $12 Day and up, $60 Week and up. Parlor, 2 Bedrooms and Bath $14 Day and up, $90 Week and up.

EUROPEAN PLAN (Without Meals) Single Room $4 Day and up, $21 Week and up. Double Room $5 Day and up, $25 Week and up. Parlor, Bedroom and Bath $6 Day and up, $35 Week and up. Parlor, 2 Bedrooms and Bath $8 Day and up, $49 Week and up.

Accommodations by Day, Week, Month or Year. The solution of how and where to live with maximum of comfort at a minimum of cost. Your inspection is cordially invited. Under personal direction of L. MARSHALL THOMPSON

MARINE ROOF HOTEL BOSSERT, BROOKLYN OPEN AIR DINING and DANCING NEVER-TO-BE-FORGOTTEN PANORAMA OF NEW YORK HARBOR 9 P. M. TO CLOSING PAUL WHITEMAN HAS PLACED JACK ALBIN THERE FOR MUSIC.

HOTEL NARRAGANSETT Broadway 93rd to 94th St. Suites of 1 to 4 Rooms By Day, Week, Month or Year. Large and Light Rooms. Reasonable Rates. Leases Also Being Made for Fall Occupancy. FRANK A. FETHELER, Manager. Telephone 3800 Riverside

Do You Know The Hotel ST. GEORGE Clark and Henry Sts. BROOKLYN'S LARGEST HOTEL Only 4 Minutes from Wall Street 15 to Times Sq. Interborough (7th Ave.) Subway Station in building Summer Rates Leases now being made for Autumn Cuisine of the Best

HOTEL THERESA On The Heart of Harlem Easily accessible to all parts of the city. Trolley and 8th avenue Bus line at door. Elevated and subway stations one block distant. Station of N. Y. C. and N. Y., N. H. & H. R. R. near by. 500 OUTSIDE ROOMS. MODERATE RATES Family and Transient RESTAURANT (At top of building) Table d'Hote—a la Carte Club Breakfast. 7th Ave., 124th to 125th Sts. Telephone 7600 Morningside. E. P. LEUBE, Manager.

The Touraine 9-11 EAST 39th STREET NEW YORK CITY An apartment hotel catering to patrons who desire exclusive surroundings. Special low rates for the summer. RESTAURANT A LA CARTE A. R. SMITH, Prop. Formerly of the St. Regis

Stratford House Just East of 5th Avenue 11 E. 32nd St. A hotel of prestige and quality. Unique in atmosphere. A most desirable location for either permanent or temporary residence. Newly and beautifully decorated. A bathroom with every bedroom. Sitting room adjoining if desired. Tariff from $3 up. 1, 2 and 3 rooms may be leased on yearly basis at a substantial saving. 5 short blocks from Penn. Station. Phone Mad. Sq. 4640.

HOTEL NOBLETON 126 W. 73d St. Phone Endicott 4500 For those who appreciate the service that a Hotel can offer, with the privacy and restfulness of a charming and homelike apartment, the Nobleton is recommended. Bus, surface lines and Subway one block distant. Close to Central Park and the Drive. 1, 2 and 3 rooms may be leased on yearly basis at a substantial saving.

HOTEL MARLBOROUGH 36TH ST. AND B'WAY IN THE HEART OF EVERYTHING Special Summer Rates Exceptionally large suites of two rooms and bath, suitable for two, three or four people, $35 per week and up; also a few rooms at $18 per week. Restaurant is reopened at popular prices. PHONE PENNSYLVANIA 8540

HOTEL Manhattan Square 69 to 73 West 77th Street. FURNISHED AND UNFURNISHED APARTMENTS Now Leasing for Fall

HOFBRAU FAMOUS RESTAURANT QUAINTEST PLACE IN AMERICA Delicious Shore Dinner 2.00

MONTICELLO 35-37 WEST 64TH ST., N. Y. CITY. Between Broadway and Central Park. Stations "L" & 7th Av. Subway 1st 59th St. CLEAN—QUIET—FAMILY HOTEL. PRIVATE SHOWER AND TUB BATHS. Single, $2.00-$3 day. For two, $3.50-$4 day. Two rooms and bath, $5 day. Also 3 rooms with 2 baths. Restaurant, Club Breakfast, Table d'Hote Phone Columbus 8113. J. A. JEPSON.

Hotel Newton Swept by breezes from the Hudson River. Cool, Clear Air. 2528 Broadway Bet. 94th and 95th Sts. Subway Express Station at 96th St.

"In-ter-rupt-ing Idea:

—A Thought
—a Name
—a Trade Mark
—a Picture
—a Slogan
—a Personality
—a Method of Merchandising

so presented in Advertising that it *interrupts* the reader, commands and focuses his attention, and impels him to buy.

If you are a business executive, you will be interested in a book which we have written on this fundamental of successful advertising. Write us for a copy of *"The Federal Interrupting Idea."*

FEDERAL Advertising Agency Inc. 6 East 39th Street, New York TELEPHONE FA VANDERBILT 4770

In accordance with the President's Proclamation this store will be closed all day Friday, August 10th, to observe the National Day of Mourning.

Jay-Thorpe Inc. 24-26 FIFTY-SEVENTH STREET WEST

SALE OF HOSE *Thursday only*

Offering a quantity of excellent quality sheer silk hose in attractive Fall street shades. Sold regularly at 3.95, for this occasion

2.15

Jackson Heights

What 1100 families have discovered

THE 1100 families who already own their garden apartments at Jackson Heights have solved the problem that is a serious consideration with many other families of refinement.

They have established their homes in a finer residential section of New York; they are living in an environment acceptable in its social desirability and opportunities for normal living; they are in close convenient touch to the diversions and activities of Manhattan.

A good selection of new apartments are available for those who have foresight to act now.

Jackson Heights residents are now enjoying Golf, Tennis, Children's Playgrounds, etc.

New Elevator Garden Apartment Homes 5, 6 and 7 Rooms—2 and 3 Baths

The QUEENSBORO CORPORATION

Manhattan Office 50 East 42nd Street *Murray Hill 7057* | Transportation—Liberal Terms | Social and Business References Required

Jackson Heights Office 25th St. & Folk Ave. *Hunterspoint 2350*

VISIT JACKSON HEIGHTS TO-DAY

Broadway B. R. T. Subway from any Manhattan Station direct to Jackson Heights. Take Corona train at Queensboro Bridge Plaza. Interboro Subway to Grand Central Station, transfer to Queensboro Subway (Corona Line) to 25th St., Jackson Heights.

By Motor, 59th St., via Queensboro Bridge, Jackson Ave., (Northern Boulevard) to 25th St., Jackson Heights.

APARTMENTS OPEN FOR INSPECTION UNTIL 8 P. M.

THE NATIONAL CITY COMPANY NATIONAL CITY BANK BUILDING NEW YORK

Equipment Trust Certificates

Yielding from **5.10% to 6.30%** *Maturities to 1938*

—meeting to an exceptional degree demands of careful investors as to security, marketability and income.

A diversified list of Equipment Trusts, included in our current offerings, sent on request.

The National City Company
Main Office: National City Bank Building
Uptown Office: 42nd St. & Madison Ave.

FINANCIAL MARKETS

Prices Trend Moderately Lower in Stocks and Commodities as Offerings Meet Limited Buying Power.

Yesterday's abbreviated markets, interrupted for one and a half hours during the funeral services for President Harding, were irregular and lower. The day was divided into two sections; the first from 10 until 11 o'clock in the morning, the second from 12:30 to 3. In the first hour the market was particularly quiet and the fluctuations narrow. After the funeral services were over and trading was resumed, the pressure of sales in a widely varied list of shares gradually carried prices down until at the close losses of approximately one point had been established for the average of leading stocks on the Exchange, while commodities, too, tended irregularly toward lower levels. The fact that the day's trading was interrupted and that there will be a complete cessation of business tomorrow, out of respect to the late President, possibly accounted for the narrowness and irregularity of the markets. The disposition of many leading interests in the financial district is to stand completely aside until the present period of national mourning is over. Under these circumstances such stock as came to market for sale yesterday did not encounter any very great buying power, and there was some evidence, too, that the professionals deemed the time ripe to put out additional short lines.

There was little doubt that the foreign situation was given more attention in the financial district yesterday than it has received for the past three or four days. This was largely because of the fact that the change in our national leadership has been the subject of more engrossing interest than has the foreign situation. It had been calculated, too, that the advance in the market of the past two or three days had reflected the satisfaction due to the change in administrative leadership, and, at least, had demonstrated to the world the fact that the financial districts feel no uneasiness about the change which has necessarily taken place. At any rate, a great deal of attention was paid in the afternoon to the speech by Chancellor Cuno in the Reichstag, in which he declared that the policy of passive resistance in the Ruhr could not now be abandoned. Since this is the principal demand of France, the statement was very widely interpreted as indicating an even further widening of the breach between France and Germany, and, in a measure, closing the door which has been held open for ten days by the British note to France on reparations.

Another disturbing element, which was made much of in the financial district, was the weakness in the Continental exchanges. French exchange, as a matter of fact, sold at a new low price for the year, and on two successive days the franc established a new low record. This down swing was all the more noticeable because of the moderate firmness of sterling, and while no doubt some of the pressure was exerted from speculative quarters, still the opinion is quite prevalent in our financial district, at least, that the present weakness in the franc is to be attributed to the growing belief in London, as well as in Paris, that under present circumstances France cannot anticipate any great amount of aid from the source of reparations from Germany, at least in the immediate future.

One of the indications that professional operators for the decline had renewed their tactics of selling stocks when limited buying power was uncovered was the fact that most of the extreme weakness which cropped out here and there in the market involved but three groups of stocks, all of which have proved extremely vulnerable in the past two months. These were the leather shares, the shipping shares and the stocks of motion picture companies. So far as the steel, railroad, automobile and oil shares were concerned, they showed little more than irregularity and at times some very good support. The day's industrial news was not of particular importance. It was overshadowed by the statement of the journals of the iron and steel trade, which were moderately optimistic in tone. The Iron Age, for instance, commented that "the fact that July brought more new business to a number of steel companies than they took in June, has been favorably interpreted," and that "the stabilizing effect the movement for an eight-hour day will have on prices is already receiving attention from buyers." The Iron Trade Review said that "some independent companies put the recent gain in orders at 10 per cent., which is equivalent to about 30 per cent. of capacity," and adds that "August business in iron and steel is keeping well ahead of July, which, in turn, was better than June."

MONEY.

WEDNESDAY, AUG. 8, 1923.

No changes were reported, yesterday, in money rates and business was again quiet owing to the lull in business caused by the death and funeral of President Harding.

Call Loans.

Renewals.	High.	Low.	Last.	Tuesday's Last.
4½	4½	4½	4½	4½

Time Loans.

Mixed collateral, 60-90 days....5½
4, 5 and 6 months....5½
All industrial collateral, 60-90 days....5½
4, 5 and 6 months....5½

Commercial Paper.

Best names, 4 to 6 months....5@5¼
Other names, 4 to 6 months....5½

Rediscount Rates, Federal Reserve Bank.

Commercial paper, 15 days, 4½; 60 to 90 days....4½
Liberty bonds, Victory notes and Treasury certificates of indebtedness, 15 days 4½; 60 to 90 days....4½

Bankers' Acceptances.

Call loans against acceptances....4½
Prime bankers' acceptances, eligible for purchase or rediscount by Federal Reserve Banks. Rates quoted are for discount at purchase:

	Bid.	Asked.
30 days	4¼	4
60 days	4¼	4⅛
90 days	4¼	4⅛
Four months	4¼	4⅛
Six months	4¼	4⅛
Nonmember and private bankers, 60-90 days	4⅝	4½

London Market.

Money in London unchanged at 2½ per cent.; short bills unchanged at 3⅛ per cent.; three months' bills unchanged at 3 5-16 per cent.

Gold bullion 90s 4d per fine ounce. Taking the British Mint standard price of 85s per fine ounce as par, the market quotation of gold would represent a price of 106¼ at London. On the same basis the highest London price for gold for the year to date was 108⅛ on July 5. The highest price since open trading in gold was resumed at London in September, 1919, was 149¾, on Feb. 6, 1920; the lowest 103¾, on Feb. 21. Highest price last year, 136, on Jan. 3.

Clearing House Exchanges.

Exchange of checks at the New York Clearing house, $547,000,000; balances, $62,000,000; Federal Reserve credit balance $55,000,000; exchanges this day a year ago, $543,300,000.

EXCHANGE APPROVES NEW SECURITY ISSUES

Board of Governors Still Take No Action on Stutz Motor Car Shares.

The Board of Governors of the New York Stock Exchange yesterday approved the listing of several new security issues. No action has as yet been taken upon the application of the Stutz Motor Car Company of America to have its shares relisted on the Exchange. The securities approved yesterday follow:

Cosden & Co., 125,000 shares of additional capital stock, making a total of 1,451,226 shares listed; Associated Oil Company, $39,755,725 capital stock of $25 a share par value upon official notice of exchange for a similar amount of stock of $100 a share par value now outstanding.

The following bond issues also were listed:

Bethlehem Steel Corporation, $25,000,000 consolidated mortgage thirty-year sinking fund 5½ per cent. gold bonds, Series B, due Feb. 1, 1953; Youngstown Sheet and Tube Company $40,000,000 twenty-year 6 per cent. debenture gold bonds, due July 1, 1943; United Railways Investment Company $4,423,000 first lien collateral trust twenty-year sinking fund 5 per cent. gold bonds, Pittsburgh issue, due May 1, 1926; United States of Mexico (readjustment of debt) deposit receipts for various Mexican bonds now outstanding, being those affected by the deposit agreement recently drawn up by the International Committee of Bankers on Mexico; Metropolitan Edison Company $1,000,000 first and refunding mortgage 5 per cent. bonds, Series C, due Jan. 1, 1953; Pan-American Industrial Development Corporation $10,000,000 twenty-year 7½ per cent. guaranteed debenture bonds, due Jan. 1, 1942, and bankers' certificates of deposit representing the plan of reorganization of the Denver & Rio Grande Railroad Company.

BUREAU FIGHTING FRAUD.

Marked Increase in the Activities of the Better Business Service.

A marked increase in the activities of the Better Business Bureau of New York City, Inc., an investors' service for the discouragement of fraudulent and deceptive methods in business, is reported by that organization for the three months ended June 30. Much of this achievement, the bureau states, was made possible through the co-operation of Attorney General Carl Sherman, the Stock Exchanges of the city, by legitimate business and the newspapers.

The report recites that Mr. Sherman, in the period mentioned, obtained injunctions restraining two concerns from further sales of questionable securities and two others from continuing alleged bucketing operations after the bureau had supplied him with legal evidence, and following inquiries made by his own office. Mr. Sherman has before him several additional cases presented by the bureau.

D. & R. G. Reorganization Plan.

Plans for the reorganization of the Denver & Rio Grande Western will be in operation during September if the plan meets the approval of the Interstate Commerce Commission, it was stated yesterday by one of the managers, who said that enough securities have been filed to justify such action.

HOLIDAY PUTS OVER REDISCOUNT PAYMENTS

Reserve Bank Announces They Need Not Be Made Till Monday Owing to Day of Mourning.

The Federal Reserve Bank yesterday announced that all payments on rediscounts and advances made by that bank which become due tomorrow need not be paid until the following Monday owing to the fact that Friday has been designated in this State as a legal holiday. The announcement as made by Benjamin Strong, Governor of the Federal Reserve Bank of New York, was directed to all member banks in the Second District and was based upon an existing law which provides that "every negotiable instrument is payable at the time fixed therein" except "when the day of maturity falls upon Sunday or a holiday, the instrument is payable on the next succeeding business day."

"It appears that under the foregoing provision the maturity of obligations falling due on Friday, Aug. 10, a legal holiday, is extended to Monday, Aug. 13, and it follows that interest or discount runs to the latter day," according to the announcement. "Therefore, on all rediscounts and advances made by this bank which fall due on Aug. 10, unless prepayment is made before Aug. 13, additional discount for the days after Aug. 10 will be charged at our current rate of 4½ per cent. per annum."

TO TAKE OVER RAILROAD.

Rock Island Won't Renew Lease of Keokuk & Des Moines.

Plans to operate Keokuk & Des Moines Railway Company as an individual system when the lease now held on the property by the Chicago, Rock Island & Pacific Railway Company expires on Oct. 1 of this year will be considered at a meeting of the bondholders' committee which is to be held next week, it was learned yesterday. This, according to one of the prominent members of the committee, is apparently the only alternative left the security holders of the railroad.

The bondholders' committee represents a large part of the holders of the $2,750,000 bonds outstanding against the road. The interest on these bonds was guaranteed by a lease which the Rock Island has on the property. This lease, made in 1878, will expire on Oct. 1 of this year. Several months ago it became known that the Rock Island would make no attempt to renew the lease. Yesterday one of the members of the bondholders' committee stated that no overtures in that direction had been made by the Rock Island and none was anticipated.

The railroad is 162.34 miles long, extending from Keokuk to Des Moines. Definite plans for the taking over and the operation of this road, it is anticipated, will be worked out by the bondholders' committee.

Lawyers Trust Co. to Pay Dividend.

The Lawyers Title and Trust Company yesterday announced that directors had declared a dividend of 2 per cent., payable Oct. 1 to stock of record Sept. 21. The transfer books will not be closed.

NEW YORK STOCK EXCHANGE TRANSACTIONS

WEDNESDAY, AUGUST 8, 1923.

Day's Sales.	Tuesday.	Monday.	A Year Ago.	Two Years Ago.	Year to Date.	Same Period 1922.	1921.	1920.	1919.
413,725	455,325	467,200	600,627	485,543	147,174,443	157,456,698	105,012,532	142,714,171½	186,801,344

1923 High.	1923 Low.	Sales.	Stock and Dividend Rate.	First.	High.	Low.	Last.	Net Ch'ge.	Closing Bid.	Closing Ask.
72¾	56	100	Air Reduction (4)	63¾	63¾	63¾	63¾	+ 1¾	61	64
14⅝	6	100	Ajax Rubber	6½	6½	6½	6½	+ ⅛	6¼	6½
80	59⅝	16,500	Allied Chem. & Dye (4)	62⅝	62⅝	59⅝	60¼	− 2	60⅛	60⅜
112	106½	100	Allied Chem. & Dye pf. (7)	107⅛	107⅛	107⅛	107⅛	− ⅝	106½	107⅛
51¼	37⅞	600	Allis-Chalmers Mfg. (4)	41⅛	41⅛	41	41	..	40½	41
97½	89⅞	100	Allis-Chalm. Mfg. pf. (7)	90	90	90	90	..	88	91
36⅝	10⅝	100	Amer. Agricul. Chemical	11⅜	11⅜	11⅜	11⅜	− ⅜	11⅜	12½
68⅝	29	200	Amer. Agricul. Chem. pf.	32	32	32	32	..	30	31¾
60	29¼	100	American Bosch Magneto	32	32	32	32	..	31½	32
106	73¼	10,700	American Can (5)	89⅝	89⅝	87½	87⅝	− 1⅝	87⅝	88
189	148¼	400	Amer. Car & Fdry. (12)	161⅛	161⅛	160	160	− ⅞	157	160
13	5¾	400	American Chicle	11	11	11	11	+ ¼	10⅝	11
20⅝	3⅜	400	American Cotton Oil	5¼	5¼	5	5	− ⅝	4½	5¼
39⅝	14	500	American Cotton Oil pf	15⅞	15⅞	15½	15½	− 2	15½	16
7⅝	4½	100	Amer. Druggist Syndicate	4½	4½	4½	4½	..	4½	5
13⅞	6¼	1,100	American Hide & Leather	6⅝	6⅝	6⅛	6⅛	− ⅛	6⅛	6⅝
74⅝	30⅝	2,300	Amer. Hide & Leather pf.	32⅞	32⅞	30⅜	30⅜	− 2⅝	30⅝	31¼
111½	87⅞	100	American Ice (7)	90¼	90¼	90¼	90¼	..	89½	90
33½	16⅛	2,200	American International	18	18	16⅞	16⅞	− 1⅛	16⅞	16⅞
74⅝	64⅝	14,100	American Locomotive	73⅝	74	71⅝	71⅝	− 1⅝	71⅝	72
122	115	100	Amer. Locomotive pf. (7)	120	120	120	120	− 1⅛	119	120
55⅝	40¼	300	American Metal (3)	42⅝	42⅝	42½	42⅝	+ ⅛	42⅝	43⅛
100⅜	96	100	Amer. Rolling Mill pf. (7)	96	96	96	96	+ ¼	95⅝	97
9⅛	4⅞	1,800	Amer. Safety Razor (25c)	5⅛	5⅝	5⅝	5⅝	..	5⅝	5⅝
21⅝	10⅞	800	American Ship & Com	11⅜	11⅜	11	11⅜	..	10⅞	11⅛
69⅝	53	900	Amer. Smelting & Ref. (5)	57⅛	57⅛	55⅜	55⅜	− 1⅝	56	57
40⅝	31⅝	500	Amer. Steel Fdries. (3)	35	35	34⅝	34⅝	..	34	35
108⅝	100⅛	100	Amer. Sugar Refin. pf. (7)	101	101	101	101	+ ¼	101	103
125⅛	119⅛	700	Amer. Tel. & Tel (9)	122⅝	122⅝	122⅛	122⅝	..	122⅝	122⅝
161⅝	140⅛	300	American Tobacco (12)	145½	146	145½	146	+ 1	145	146
159⅝	140	100	American Tobacco B (12)	144¼	144¼	144¼	144¼	− ⅛	143½	145
44⅝	27⅛	100	Amer. Water Wrks. & El.	37	37	37	37	+ ⅛	36	38
93	85⅛	300	Am. W.W. & El. 1st pf. (7)	90	90	89	89	+ 1⅛	88	90
68⅝	48⅛	200	Am. W.W. & El. par. pf. (4)	59⅝	59⅝	59⅝	59⅝	− ⅝	58⅝	60⅛
109⅝	80⅛	1,300	American Woolen (7)	84⅝	85	83⅝	83⅝	− ⅛	83⅝	83⅝
111⅝	98⅝	100	American Woolen pf. (7)	101⅛	101⅛	101⅛	101⅛	+ ⅛	101	101⅛
34	7	100	Amer. Writing Paper pf.	7⅛	7⅛	7⅛	7⅛	..	7⅛	8
53⅞	38	8,700	Anaconda Copper (3)	40⅜	40⅜	38⅜	38⅜	− 2	38⅜	38⅝
89	62½	100	Asso. Dry Goods (4)	80	80	80	80	− 1⅛	78	80
134	103	100	Associated Oil (6)	103	103	103	103	− 1	101⅛	104⅛
105⅛	94⅝	700	Atch., Top. & S. F. (6)	96⅛	96⅛	95⅝	95⅝	− ⅝	95⅝	96
90⅝	86⅛	100	Atch., T. & S. F. pf. (5)	88⅛	88⅛	88⅛	88⅛	+ ⅛	88	88⅛
3⅝	1⅛	200	Atlanta, Birm. & Atlantic	1⅛	1⅛	1⅛	1⅛	..	1⅛	1⅛
127	109⅝	100	Atlantic Coast Line (7)	111⅛	111⅛	111⅛	111⅛	− 1⅛	111	112
34	9⅛	100	Atlantic Gulf & W. I.	13	13	13	13	− ½	12¼	13
120	115	100	Atlantic Refining pf. (7)	116	116	116	116	− 1	114	117
20⅝	10⅝	100	Atlas Tack	11⅝	11⅝	11⅝	11⅝	+ ⅛	11	12
35½	17	300	Austin Nichols	20	20	20	20	..	19½	20
28⅛	19½	100	Auto Knit Hosiery (3)	21	21	21	21	− ¼	20½	21
144¼	110½	15,300	Baldwin Locomotive (7)	114¼	114⅝	111⅝	111⅝	− 2⅝	111⅝	112
56⅝	40⅝	3,300	Baltimore & Ohio	47⅝	48⅛	47⅝	47⅝	− ⅜	47⅞	48
35	10	225	Barnsdall Class A	11	11⅛	11	11⅛	+ 1⅛	10½	11⅛
84¼	51	100	Beech-Nut Packing (2.40)	62½	62½	62½	62½	− 1½	61	65
70	41⅝	1,900	Bethlehem Steel (5)	48⅛	48⅛	47½	47½	− ⅝	47¼	47⅝
7⅛	4½	200	Booth Fisheries	5	5	5	5	..	4⅝	5
30⅝	25	100	Booth Fisheries 1st pf.	25	25	25	25	− 5	20	35
9⅝	6	100	British Empire Steel	7	7	7	7	− ⅝	6	7
121½	104¼	300	Brooklyn Edison El. (8)	109	109⅝	109	109⅝	− ⅛	109	109½
65⅝	42½	200	Brown Shoe (2)	50	50	50	50	..	49	50
144⅝	113	2,900	Burns Brothers (10)	117½	117½	113	113⅞	− 3⅝	113½	114
43	22½	800	Burns Bros. Class B (2)	25	25	23	23	− 2	22⅝	23⅛
11⅝	5⅝	100	Butte Copper & Zinc (50c)	5⅝	5⅝	5⅝	5⅝	..	5⅝	6⅛
37⅝	17½	1,400	Butte & Superior (2)	18½	18⅝	18	18⅝	− ¼	18	18½
21⅝	13⅝	800	Butterick Co.	15½	17	15½	17	+ 2	16½	17
9⅛	1½	100	Caddo Cent. O. & R.	2	2	2	2	..	2	2⅛
29⅝	18	4,100	California Petroleum (1¾)	19	19	18	18¼	− ⅛	18	18⅛
12⅝	5	600	Callahan Zinc Lead	5⅝	5⅝	5⅝	5⅝	+ ⅛	5½	6
160	140½	600	Canadian Pacific (10)	146	146	144⅝	144⅝	− 1¼	144⅝	145½
4⅛	½	200	Case (J. I.) Plow	1	1	1	1	− ⅛	1	1½
40½	14¼	4,800	Central Leather Co.	16⅝	16⅝	14¼	14½	− 2	14¼	14½
79⅝	40⅝	2,600	Central Leather Co. pf.	44	44	40⅝	42½	− 2½	42½	42⅝
50½	36⅝	1,300	Cerro de Pasco Cop. (4)	38⅝	39⅝	38½	38½	− ⅝	38½	38⅝
76	46½	1,100	Chandler Motor (6)	49⅝	49⅝	48	48½	− 1⅝	48	48⅝
76⅝	57	1,200	Chesapeake & Ohio (4)	59⅝	59⅝	59¼	59½	− ⅛	59	59½
3⅝	2	100	Chicago & Alton	2⅝	2⅝	2⅝	2⅝	− ⅛	2¼	2⅝
6⅝	3⅝	400	Chicago & Alton pf.	4⅝	4⅝	4⅝	4⅝	− ⅛	4⅝	4⅝
38⅝	19	100	Chic. & Eastern Illinois	20⅝	20⅝	20⅝	20⅝	− ½	20½	22
17	8½	100	Chicago Great Western pf.	10	10	10	10	+ ⅛	9⅝	10
26⅝	14½	1,300	Chi., Mil. & St. Paul	16⅛	16⅛	15⅛	15⅛	− ⅝	15⅛	16
45½	24½	3,600	Chi., Mil. & St. Paul pf.	27⅝	27⅝	25⅝	25⅝	− 1⅝	25⅝	25⅞
88	61⅝	1,900	Chi. & Northwestern (5)	65	66⅝	64⅝	65	+ 1	65	65½
90⅝	75½	200	Chi. Pneumatic Tool (5)	81	81¼	81	81¼	+ ¼	81	81½
37⅝	19½	1,000	Chi., R. I. & Pacific	21⅝	21⅝	20½	20½	− ⅞	20⅝	21⅛
95	72	100	Chi., R. I. & Pacific pf (7)	74	74	74	74	+ ½	73	74
85	60⅝	400	Chi., R. I. & Pacific pf (6)	63⅝	64	63⅝	64	+ 1⅛	63	65
100	91	100	Chi., St. P., M. & O. pf (7)	91	91	91	91	− 1	90	100
30⅝	24½	900	Chile Copper (2½)	26⅝	26⅝	26	26	− ¼	25⅞	26⅛
31⅝	16⅞	700	Chino Copper	17⅝	17⅝	16⅝	16⅝	− ⅝	16⅝	17
92	75½	100	C., C., C. & St. L. (4)	87	87	87	87	+ 1	87	90
76⅝	60	100	Cluett, Peabody (5)	63½	63½	63½	63½	− 1	63½	66
83⅝	72⅝	1,000	Coca-Cola (7)	77	77	75½	76	− 1	75½	76
35⅝	25	800	Colorado Fuel & Iron	26	26½	26	26	− 1	26	26½
45½	24⅝	400	Colorado Southern (8)	26	26	25⅝	25⅝	+ 1⅛	24½	25⅞
37⅝	30½	400	Colum. Gas & Elec. (2.60)	33½	33⅝	33½	33½	− ⅛	33⅛	33½
2⅝	⅝	300	Columbia Graphophone	1	1	⅞	⅞	..	⅞	1
12½	2	100	Columbia Graphophone pf	4	4	4	4	+ ¼	3⅝	4½
49⅝	43½	400	Columbian Carbon (4)	44	44	44	44	+ ¼	43⅝	44
83½	67	400	Comput. Tab. Record. (4)	71½	71⅝	71¼	71¼	− 1⅛	70⅝	71
39⅝	18	400	Consolidated Cigar	21	21	19⅝	19⅝	− 1⅛	19⅝	20
69⅝	56⅝	1,600	Consolidated Gas (5)	61½	61⅝	61	61	− ⅛	61	61½
14½	6⅝	3,800	Consolidated Textile	6⅝	7⅛	6⅝	7	+ ⅛	6⅞	7
50⅝	42⅝	1,800	Continental Can (4)	46⅝	46⅝	45⅝	46	− ⅝	45⅝	46½
103½	90⅝	200	Continental Insurance (6)	90¼	90½	90⅜	90½	− ¼	89	90½
139¼	114⅝	2,000	Corn Products Ref. (†7½)	121½	121½	120	120	− 1⅛	120	120½
122⅝	116⅛	100	Corn Prod. Ref. pf (7)	119⅝	119⅝	119⅝	119⅝	− ⅛	119	120
62⅝	30⅝	5,000	Cosden Co. (4)	32⅝	32⅝	31⅝	31⅝	− ⅝	31⅝	32
84½	57⅝	3,200	Crucible Steel (4)	62	62	60⅝	60⅝	− 1⅛	60⅝	60⅝
20	8⅝	200	Cuba Cane Sugar	10	10	10	10	− ⅛	9	10
64¼	33⅝	1,400	Cuba Cane Sugar pf.	37½	37⅝	36½	36	− ⅝	36	36⅝
37⅝	23	1,300	Cuban American Sugar	25	25½	24⅝	24⅝	− ⅛	24⅝	25
12½	3	100	Cuban Dominican Sugar	5	5	5	5	+ ⅛	4⅝	5
69	54½	100	Cuyamel Fruit (1)	60	60	60	60	− 1	59	61
38½	20⅝	400	Davison Chemical	28	28	27⅝	28	− 1⅛	27⅝	28
28	22½	100	De Beers Mines	23⅛	23⅛	23⅛	23⅛	+ ⅛	23⅛	24
124½	93½	900	Delaware & Hudson (9)	105⅝	105⅝	103⅝	103⅝	− ⅝	103½	104
130½	110⅛	100	Delaware, Lack. & W. (6)	113	113	113	113	..	112	113
111	100⅛	100	Detroit Edison Co. (8)	103	103	103	103	..	102½	103
44½	30⅝	500	Dome Mines (4)	35	35	35	35	+ ⅛	34⅝	35
14½	12⅝	200	Douglas-Pectin (1)	13½	13⅛	13⅛	13⅛	..	13⅛	13⅝
3⅝	2½	100	Duluth, S. S. & Atlantic	2⅝	2⅝	2⅝	2⅝	+ ⅛	2½	3
5⅝	3⅛	100	Duluth, S. S. & Atl. pf.	3⅛	3⅛	3⅛	3⅛	..	3	4
148½	108	1,800	Du Pont de Nemours (6)	116	116	113½	113½	− ⅛	113½	115⅛
115⅝	89⅝	2,300	Eastman Kodak (†7½)	107⅛	107⅛	103	103	− 4	102	103
67⅝	52	100	Electric Stor. Bat. (†4⅝)	55⅝	55⅝	55⅝	55⅝	− ⅛	55⅝	57⅛
94⅝	62½	800	Endicott-Johnson (5)	66	66	65½	66	+ ⅛	65⅞	66⅛
13⅝	10⅝	3,700	Erie	13	13	12½	12⅝	− ⅛	12½	13
21⅝	15	6,200	Erie 1st pf.	21½	21½	20	20	− 1	19⅝	20
16⅝	10⅝	2,100	Erie 2d pf.	15⅝	15⅝	14⅝	14⅝	− ⅛	14½	15
93	65½	13,600	Famous Players-Las. (8)	73⅝	73⅝	69⅝	70⅝	− 2⅝	70½	70⅝
99⅝	87½	1,100	Famous Players-L. pf. (8)	89	89	88⅝	88½	− 1⅛	88⅝	89
10⅝	7⅛	500	Fifth Avenue Bus (64c)	7⅝	7⅝	7⅝	7⅝	+ ⅛	7⅝	7⅝
16⅝	7	800	Fisk Rubber	7⅝	8⅛	7⅝	7⅝	+ ⅛	7⅝	8⅛
47⅝	37⅝	300	Fleischmann Co. (†3)	42	42	42	42	..	41⅝	42
79⅝	64⅝	600	Foundation Co. (6)	72⅝	72⅝	70⅝	70⅝	− 1⅛	70⅝	72
22	9⅝	100	Freeport-Texas	10⅝	10⅝	10⅝	10⅝	..	10⅝	11
14⅝	7⅛	100	Gardner Motor	7⅝	7⅝	7⅝	7⅝	..	7⅝	9
71⅝	40½	400	Gen. Am. Tank Car (3)	43⅝	44⅝	43⅝	43⅝	..	42	43⅝
54	24⅝	900	General Asphalt	25⅝	25⅝	24⅝	25⅝	− 1⅛	25⅛	25⅝
190⅝	170⅝	300	General Electric (8)	174⅛	174⅛	174	174	..	174	175⅛
17⅝	12⅝	3,500	General Motors (1.20)	14	14	13⅝	13⅝	− ⅛	13⅝	14
22⅝	13⅝	200	Goldwyn Pic. vt. tr. ctfs	17	17	17	17	..	17	17⅝
41⅝	20⅝	100	Goodrich (B. F.) Co.	22⅝	22⅝	22⅝	22⅝	+ ⅛	22⅛	22⅝
92⅝	79⅝	100	Goodrich pf. (7)	79⅝	79⅝	79⅝	79⅝	− ⅛	79⅛	84
99	92	200	G'dy'r. T. & R. pr. pf. (8)	92	92	92	92	− ⅛	91	92⅝
15⅝	7⅛	100	Gray & Davis	8⅛	8⅛	8⅛	8⅛	+ ⅛	8	9
80	51⅛	2,500	Great Northern pf. (5)	55	55⅛	54⅝	54⅝	+ ⅛	54½	54⅝
36	25	1,200	Gt. Nor. c. for o. p. (2)	27	27	26⅝	27	+ ⅛	26⅝	27⅛
34⅝	15	300	Greene Cananea Copper	16⅛	16⅛	16	16	..	15⅝	16
104⅝	65⅛	3,200	Gulf States Steel (4)	71⅛	71⅛	70	70	− 1⅝	69⅝	70⅝
2	⅛	900	Habirshaw Elec. Cable	⅝	⅝	⅝	⅝	..	⅝	⅝
44	31	500	Hayes Wheel (3)	34	34⅝	34	34	..	33⅝	34½
39⅝	28⅝	1,500	Household Products (3)	31⅛	31⅛	31⅛	31⅛	+ ⅛	31⅛	31⅝
78	40⅝	200	Houston Oil	44⅝	44⅝	44	44	− 2	43	44
32⅝	20	200	Hudson Motor Car (†2½)	23	23	22⅛	22⅛	− ⅝	22⅝	22½
5⅝	1⅛	100	Hydraulic Steel	1⅝	1⅝	1⅝	1⅝	..	1⅝	1⅝
117½	105	400	Illinois Central (7)	105⅝	105⅝	105⅛	105⅛	− ⅝	105	106
11⅛	5	100	Independent Oil & Gas	5	5	5	5	..	5	5⅛
8⅝	5⅛	100	Indian Refining	5⅛	5⅛	5⅛	5⅛	..	5	5⅛
46⅝	31⅛	100	Inland Steel (2½)	32⅛	32⅛	32⅛	32⅛	+ ⅛	32⅛	33⅛
43⅝	27	800	Inspiration Copper (2)	29⅝	29⅝	28⅝	28⅝	− ⅝	28	28⅝
96⅛	71	1,300	Inter. Harvester (5)	74	74	72⅝	72⅝	− 1⅝	72⅛	73
116⅝	108⅛	100	Inter. Harvester pf. (7)	108⅛	108⅛	108⅛	108⅛	− ⅛	108½	109
11⅝	5	1,400	Inter. Merchant Marine	5⅛	5⅛	5	5	− ⅛	4⅝	5
16⅝	11⅛	1,800	International Nickel	12	12⅝	12	12	+ ⅛	12	12⅛
58⅝	30⅝	800	International Paper	32⅝	32⅝	30⅝	30⅝	− 1⅛	30⅝	31⅝
19⅛	8⅝	800	Invincible Oil	9⅛	9⅛	9⅛	9⅛	..	9⅛	9⅝
58⅝	32⅛	200	Iron Products	33½	33½	33	33	..	33	38
⅝	⅛	600	Island Oil & Trans.	⅛	⅛	⅛	⅛	− ⅛	⅛	⅝
63⅝	50	800	Jones Bros. Tea (4)	58⅝	58⅝	56⅝	56⅝	− 1⅛	56½	57⅛
24⅛	15⅝	200	Kansas City Southern	17	17	16⅝	16⅝	− ⅛	16½	17
45⅝	28	300	Kayser (J.) & Co.	32½	32½	32¼	32⅝	− ⅝	32¼	32½
62⅛	29	1,000	Kelly Springfield Tire	32	32⅝	31⅛	31⅝	− ⅝	31	31⅝
108	95	100	Kelly Springf. Tire. pf. (6)	96	96	96	96	+ 3	95	97
45	32	2,800	Kennecott Copper (3)	34¼	34¼	33	33⅛	− ⅝	33⅛	33⅝
11⅛	4	400	Keystone Tire & Rubber	4⅝	4⅝	4⅝	4⅝	+ ⅛	4⅛	4⅝
71⅝	54	200	Lehigh Valley (3½)	61	61	60½	60½	− ⅛	60½	60⅝
74⅝	58⅝	500	Lima Locomotive (4)	62⅝	62⅝	61⅝	61⅝	− ⅝	60⅝	61⅝
21⅛	14	300	Loews Incorporated	15	15	15	15	− ⅛	14⅝	15
63⅝	36⅛	100	Loose-Wiles Biscuit	42½	42½	42½	42½	+ ⅛	40⅝	42
155	85⅝	200	Louisv. & Nashville (5)	88⅝	88⅝	88⅝	88⅝	+ ⅛	88⅛	88⅝
20⅛	16	200	McIntyre Por. Mines (1)	16⅝	16⅝	16⅝	16⅝	+ ⅛	16⅛	16⅝
94	58⅝	5,100	Mack Trucks (4)	75	75⅝	73⅝	74⅛	− ⅛	74⅛	74½
71⅛	57	100	Macy (R. H.) & Co.	58⅝	58⅝	58⅝	58⅝	+ ⅛	59⅝	60
38⅝	28⅝	600	Magma Copper	30	30⅛	29⅛	29½	− ⅛	29	30¼
40	21	200	Mallinson & Co.	24½	24½	24	24	− ⅛	23½	24
66	38⅝	200	Manhat. Elec. Supply (4)	40⅝	40⅝	39⅝	39⅝	− 2⅝	..	40
22½	20	200	Maracaibo Oil Expl.	21½	21½	21½	21½	..	21	21½
69⅝	27⅛	2,900	Marland Oil (4)	30⅛	30⅛	29½	29⅝	− ⅛	29⅝	29⅞
37⅝	26	200	Martin-Parry (3)	28	28	28	28	+ ⅛	26⅝	27⅝
64⅝	36	200	Mathieson Alkali	41½	41½	41½	41½	− ⅛	40	41½
63⅝	36⅝	300	Maxwell Motors Class A	41	41	39	39	− 2	38½	39½
21	10⅝	500	Maxwell Motors Class B	12½	12½	12¼	12⅛	+ ⅛	12	13
86	67½	1,200	May Depart. Stores (5)	75½	76⅛	75	75	− ⅝	74½	74⅝
30⅛	22½	200	Miami Copper (2)	23⅝	23⅝	23⅝	23⅝	+ ⅛	23½	23⅝
12⅞	6⅛	5,300	Middle States Oil (†*1.30)	6⅛	6⅛	6⅛	6⅛	− ⅛	6⅛	6⅛
33⅝	21⅛	300	Midvale Steel	25	25	24⅝	24⅝	− ⅛	24½	25
17	10	200	Missouri, Kansas & Texas	10⅛	10⅛	10⅛	10⅛	− ⅛	10⅛	10⅝
45½	26	700	Missouri, Kan. & Tex. pf.	27⅝	27⅝	27⅛	27⅛	− ⅛	26	28
19⅝	9⅝	200	Missouri Pacific	10⅝	10⅝	10⅝	10⅝	− ⅛	10	10⅛
40	25⅛	1,300	Missouri Pacific pf.	28	28	26⅝	26⅝	− ⅛	26⅛	27
75	54⅝	100	Montana Power (4)	56	56	56	56	+ ⅛	55⅝	58
26	18⅛	900	Montgomery Ward	19⅛	19⅛	19⅛	19⅛	− ⅛	19	19⅛
20⅝	17⅝	100	Moon Motors (†3¾)	21⅛	21⅛	21⅛	21⅛	+ ⅛	21⅛	21⅝
14	7⅛	1,100	Mother Lode Coalition (1)	9⅛	9⅛	9⅛	9⅛	+ ⅛	9⅛	9⅝
114⅛	75⅛	300	Nash Motors (6)	91⅛	91⅛	89	89	− 2⅝	88	91
43⅝	38	5,900	National Biscuit (3)	42	42⅝	41⅝	41⅝	− ⅝	41⅝	42⅛
42⅝	34⅝	600	National Dept. Stores	36⅝	37	36⅝	37	− ⅛	36⅝	37⅛
73	55⅛	400	Natl. Enam. & Stamp. (6)	59⅛	59⅛	58⅝	58⅝	− ⅛	58	58⅝
18⅝	11⅛	700	Nevada Consol. Copper	11⅛	11⅛	11⅛	11⅛	− ⅛	11	11⅛
41	29⅛	100	New York Air Brake (1)	30⅛	30⅛	30⅛	30⅛	− ⅛	31	31⅛
104⅛	90⅛	1,500	New York Central (7)	97⅝	98	97⅛	97⅛	− ⅛	97	97⅝
79⅛	68	200	N. Y., C. & St. L. new (6)	69	69	68	68	− 1⅛	67⅛	68⅛
22⅛	9⅝	400	New York, N. H. & H.	12	12	11⅛	11⅛	− ⅛	11⅛	12
117⅝	100	600	Norfolk & Western (7)	104⅝	104⅝	103	103	+ 1	102⅝	103
24¼	17⅛	1,300	North American (2)	21⅛	21⅛	21½	21⅝	− ⅛	21½	21⅝
81½	54½	2,000	Northern Pacific (5)	57⅝	58	56½	56½	− 1½	56⅝	57
10⅛	8	100	Nunnally Co. (1)	8	8	8	8	− ⅛	7⅝	9
10⅛	3⅝	100	Ohio Body & Blower	4½	4½	4½	4½	+ ⅝	4	5
8⅛	1½	100	Oklahoma Prod. & Ref.	1⅝	1⅝	1⅝	1⅝	..	1½	1⅝
14⅛	7	500	Otis Steel	8	8	8	8	..	8	8⅛
72¼	47	100	Otis Steel pf.	50	50	50	50	+ 2	47½	51
83½	73	100	Pacific Gas & Electric (6)	76⅝	76⅝	76⅝	76⅝	− ⅛	76	77
41⅝	31⅛	2,300	Pacific Oil (2)	33⅝	33⅛	33	33⅛	− ⅛	33	33¼
15½	10⅛	200	Packard Motor Car (†1)	12⅝	12⅝	12⅝	12⅝	+ ⅛	12⅝	12⅝
99	90½	100	Packard Motor Car pf. (7)	93½	93½	93½	93½	− ½	93⅛	94½
93½	54⅛	4,300	Pan-Am. Pet. & Tr. (8)	61	61⅝	59⅝	59⅝	− 2	59	59½
86	51	10,100	Pan-Am. Pet. & Tr. B (8)	58⅝	59	57	57⅛	− 1⅝	57	57⅛
15½	9	100	Parish & Bingham	9⅛	9⅛	9⅛	9⅛	..	9⅛	10
47⅝	41½	1,000	Pennsylvania R. R. (3)	43½	43½	43	43	..	43	43½
6	2⅛	200	Penn. Seaboard Steel	2⅝	2⅝	2⅝	2⅝	..	2⅝	2⅞
47¼	36	900	Pere Marquette (4)	41⅝	41⅝	41	41	− ¼	41	41½
69⅝	20½	3,900	Phillips Petroleum (†3)	20⅝	21⅝	20⅝	21⅛	+ ½	21	21¼
35⅝	13½	400	Pierce-Arrow pf.	18	18	17½	17½	− 1⅝	17	17⅝
6	1½	200	Pierce Oil	2½	2½	2½	2½	..	2½	2⅞
100	97½	300	Pittsburgh Coal pf. (6)	99¼	99¼	99¼	99¼	− ¼	99	100
10½	10	200	Pittsburgh Utilities pf.	10	10½	10	10½	+ ½	10¼	10⅝
50⅝	33⅝	200	Pittsburgh & W. Va.	41½	41½	41	41	..	40	41
81½	49	100	Pressed Steel Car	51	51	51	51	+ ⅛	50	52½
99⅝	86	100	Pressed Steel Car pf. (7)	90	90	90	90	..	89⅝	90½
58½	29	5,300	Prod. & Refiners (4)	31½	31⅛	31⅛	31⅛	− ½	31½	31⅛
51¼	42¼	100	Public Service, N. J. (4)	43¼	43¼	43¼	43¼	− 1	42½	43⅝
108⅝	98½	100	Public Service N. J. pf. (8)	98½	98½	98½	98½	− ¼	..	98
100	95	100	Public Service N. J. pf. (7)	95	95	95	95	− 3	98½	100½
69¼	41⅝	600	Punta Alegre Sugar	46½	46½	45¼	45¼	− ⅝	45¼	45⅝
32	16⅝	1,700	Pure Oil (1½)	18	18	17⅝	17⅝	− ⅛	17⅝	18
123	100	100	Ry. Steel Spring (8)	102	102	102	102	..	100	104
34⅝	29¼	100	Rand Mines (2.35)	29⅝	29⅝	29⅝	29⅝	..	29⅝	30¼
18⅝	9½	500	Rapid Transit Securities	12⅛	12¼	12⅛	12¼	+ ⅛	12	12½
49	31⅝	100	Rapid Transit Sec. pf.	34½	34½	34½	34½	..	33½	35
17¼	10	200	Ray Con. Copper	10¼	10¼	10	10	− ⅛	10	10¼
81½	68⅛	3,500	Reading (4)	74⅝	75¼	73⅛	73⅝	− 1½	73⅝	74
56½	44	200	Reading 1st pf. (2)	53	53	53	53	+ ⅛	53	53⅛
56⅝	45	100	Reading 2d pf. (2)	53	53	53	53	..	52	53
31⅝	9⅝	5,400	Replogle Steel	10⅝	10⅝	9⅝	9⅝	− ⅝	9⅝	10⅛
66⅝	40⅝	700	Republic Iron & Steel	44⅛	44⅛	43½	43½	− ⅝	43⅛	43⅝
96⅝	86	100	Repub. Iron & Steel pf. (7)	89⅝	89⅝	89⅝	89⅝	− 1⅛	89	90½
29⅝	14	100	Reynolds Spring (2)	19⅛	19⅛	19⅛	19⅛	− ⅛	19	19⅛
67⅝	47	500	Reynolds Tobacco B (3)	63⅝	64	63⅝	63⅝	+ ⅛	63½	63⅝
94½	88	100	Rossia Ins. Co. of Am. (6)	88	88	88	88	− 2	87	90
55⅝	40⅛	1,400	R. D. N. Y. Shs. (3.46)	42⅝	42⅝	42⅝	42⅝	+ ¼	42½	42⅛
22⅝	17	100	St. Joseph Lead (†2)	18	18	18	18	− ⅛	17⅝	18⅛
27	17	200	St. Louis-San Fran.	18⅛	18⅛	18⅛	18⅛	+ ⅛	18	18⅛
50	35⅝	300	St. Louis-San Fran. pf.	39	39	38⅝	38⅝	+ ⅛	37½	39
36⅝	25½	600	St. Louis Southwestern	27½	27⅝	26⅝	26⅝	− ⅝	26⅝	27
63⅝	54⅝	100	St. Louis S. W. pf. (5)	56½	56½	56½	56½	+ ⅛	55½	56½
99¼	88	400	Schulte Retail Stores ($8)	95½	95½	94½	95	− ½	95	96
7⅛	4⅝	200	Seaboard Air Line	5	5	5	5	+ ⅛	5	5¼
92⅝	65⅝	3,100	Sears, Roebuck & Co.	73½	74½	73	73	− ⅝	73	73⅝
10⅝	5⅛	100	Shattuck-Arizona	5⅝	5⅝	5⅝	5⅝	− ⅛	5⅝	6⅛
41⅛	29⅛	300	Shell Trans. & T. (2.06)	29⅝	29⅝	29¼	29¼	− ½	29¼	30
19⅛	12⅝	3,800	Shell Union Oil (1)	16⅝	17	16½	16⅝	− ⅛	16⅝	16⅝
16	6⅛	1,300	Simms Petroleum	6⅝	6⅝	6⅝	6⅝	− ⅛	6⅞	7
34⅝	23	200	Simmons Co. (1)	24	24	24	24	..	23⅞	24¼
39⅝	21	3,600	Sinclair Con. Oil (2)	22⅛	22⅛	21½	21⅝	− ⅝	21½	22
99⅝	88¼	100	Sinclair Con. Oil pf. (8)	89	89	89	89	..	88⅛	90
35	13⅛	10,100	Skelly Oil	13¼	13¾	13⅛	13¼	− ⅛	13½	13⅝
95¼	84⅝	8,900	Southern Pacific (6)	85⅝	85⅝	85	85	− ½	84⅝	85
37⅝	24⅝	1,700	Southern Railway	32⅛	32⅛	31¼	31⅝	− ⅝	31⅝	31⅝
70⅝	63	300	Southern Railway pf. (5)	66⅛	66⅛	65⅝	65⅝	− ⅝	65½	66½
27½	11⅝	500	Spicer Mfg.	15⅝	15⅝	15	15	− ⅝	14	15
64½	47½	1,700	Standard Oil of Cal. (2)	49½	49⅝	48⅝	48⅝	+ ⅛	48⅝	49½
44½	30⅝	2,100	Standard Oil N. J. (1)	32⅝	33	32½	32½	− ⅝	32½	32⅝
118⅝	115	100	Standard Oil N. J. pf. (7)	116⅝	116⅝	116⅝	116⅝	− ⅛	116⅝	116⅝
110⅝	85	6,500	Steel & Tube pf. (7)	110⅝	110½	110⅝	110½	+ 1½	110½	110⅝
67⅝	51	100	Sterling Products (†4⅝)	54⅝	54⅝	54⅝	54⅝	+ ⅛	54	55
124½	74	2,000	Stewart-W. Speed. (10)	87½	87½	85⅝	85⅝	− 1⅝	85⅝	86
94⅛	59½	2,700	Stromberg Carburetor (7)	66½	68	66	66⅝	+ ½	66½	67
126⅝	98⅛	21,900	Studebaker Co. (10)	104⅝	104⅝	102⅝	102⅝	− 1⅝	102½	102⅝
15	7	100	Submarine Boat	8	8	8	8	..	7⅝	8⅛
9⅛	2⅝	200	Superior Oil	2⅝	2⅝	2⅝	2⅝	..	2⅝	3
2⅝	1	200	Sweets Co. of America	1	1⅛	1	1⅛	− ⅛	1	1¼
12⅝	8	700	Tenn. Cop. & Chem. (1)	8⅝	9⅛	8⅝	9⅛	+ ⅛	8⅝	9⅛
52⅝	39⅝	1,500	Texas Co. (3)	42⅝	42⅝	41½	41½	− ⅝	41½	41½
65	53⅛	600	Texas Gulf Sulphur (6)	57	57	56⅝	56⅝	− ⅝	56½	56⅝
29⅛	14	600	Texas & Pacific	15⅝	15⅝	15	15	− ⅝	15⅛	15⅛
24⅝	7⅛	1,100	T. & P. Coal & Oil (1)	8⅝	9	8½	8½	− ⅝	8½	8⅝
45	33⅛	1,400	Timken Roller Bear. (†3¼)	37⅝	38⅛	37⅛	37⅛	− ⅛	37⅛	37⅝
81½	46⅝	800	Tobacco Products	49	50½	49	50½	+ 2⅛	50	50½
85	76⅝	1,400	Tob. Prod. Class A (7)	80⅝	81½	80	81½	+ 1½	81	81⅝
14½	5	2,100	Transcontinental Oil	5⅝	5⅝	5⅝	5⅝	..	5⅛	5⅝
[illegible]	½	200	Union Oil	[illegible]	[illegible]	[illegible]	[illegible]	[illegible]	[illegible]	[illegible]
144⅝	124	1,900	Union Pacific (10)	127⅝	128	126⅝	127	− ⅝	126½	127
185	152⅝	100	United Fruit (8)	166⅝	166⅝	166⅝	166⅝	− ⅝	166	170
50⅝	40⅝	100	United Dyewood (6)	48⅝	48⅝	48⅝	48⅝	+ ⅛	40	50
21⅛	8⅛	700	United Railway Invest.	9	9	8⅝	8⅝	− ⅝	8⅝	9⅛
62	26⅝	400	United Railway Invest. pf.	30	30	29⅝	29⅝	− ⅝	29	30
84⅝	64⅝	300	United Retail Stores (†⅝)	73⅝	73⅝	73	73	− ⅝	71	73⅛
34⅝	20	100	U. S. Cast I. P. & Fdy.	25	25	25	25	+ 1	21⅛	25⅛
6⅝	3⅝	200	U. S. Food Products	3⅝	3⅝	3⅝	3⅝	+ ⅛	3	3⅝
73⅝	40	700	U. S. Industrial Alcohol	46⅛	46⅛	46	46	− 1	45⅝	46⅛
106	88⅛	300	U. S. Realty & Impv. (8)	94	94	94	94	− 1	93	94
64⅝	37	800	U. S. Rubber	39	39	38⅝	38⅝	− 1⅝	38⅝	38⅝
105	92⅛	100	U. S. Rubber 1st pf. (8)	95	95	95	95	+ 1⅛	94	97
43⅝	20	100	U. S. Smelt. Ref. & M.	23⅝	23⅝	23⅝	23⅝	+ ⅛	23⅛	24
109⅝	85⅛	14,900	U. S. Steel (5)	88⅝	88⅝	87⅝	87⅝	− 1⅛	87⅝	87⅝
123⅝	116⅝	1,200	U. S. Steel pf. (7)	116⅝	117	116⅝	117	..	116⅝	117⅛
76⅝	58	100	Utah Copper (4)	60	60	60	60	+ 1	58⅝	59⅝
24⅝	14⅛	100	Utah Securities	15⅛	15⅛	15⅛	15⅛	+ ⅛	15⅛	16⅝
44⅝	24⅝	200	Vanadium Corporation	29	29	29	29	− ⅛	28	28⅝
27	6⅝	700	Virginia-Caro. Chemical	8⅝	8⅝	8	8	− ⅝	8	8½
69	17	100	Virginia-Caro. Chem. pf.	22⅝	22⅝	22⅝	22⅝	− ⅝	22	24
23	15⅛	100	V. Vivaudou (2)	17⅛	17⅛	17⅛	17⅛	− ⅛	17⅛	18
11⅝	7⅛	800	Wabash	8⅛	8⅛	8	8	− ⅛	8⅛	8⅝
34⅝	23⅝	700	Wabash pf. A	26	26	25⅛	25⅛	− ⅝	25	25⅛
115	111⅛	100	Western Electric pf. (7)	113⅝	113⅝	113⅝	113⅝	+ ⅛	114	..
15	9	100	Western Maryland	9⅝	9⅝	9⅝	9⅝	+ ⅛	9⅛	9⅝
63⅝	53	100	Western Pacific pf. (6)	59	59	58⅝	58⅝	+ ⅛	58⅝	59⅝
119⅛	101½	100	Western Union Tel. (7)	106⅛	106⅛	106⅛	106⅛	+ 1⅛	105½	106⅛
67⅝	52⅝	8,300	Westinghouse E. & M. (4)	57⅝	58⅛	57⅛	57⅛	+ ⅛	57⅛	58
19	11	100	Wheeling & L. E. pf.	12⅛	12⅛	12⅛	12⅛	..	12	12⅝
30⅝	23⅝	400	White Eagle Oil (†2½)	23⅝	24	23⅝	24	..	23⅛	24⅛
60⅝	45	400	White Motors (4)	49	49⅛	48⅝	48⅝	− ⅛	48⅛	49⅝
42⅝	19	400	Wilson & Co.	21⅛	21⅛	21⅛	21⅛	− ⅛	21⅛	22
8⅛	5	3,300	Willys-Overland	7⅝	7⅝	7⅝	7⅝	+ ⅛	7⅝	7⅝
70	42½	2,900	Willys-Overland pf.	68⅛	68⅛	66⅝	67	+ 1⅛	66⅝	67⅝
35⅝	23	100	Wisconsin Central	23⅝	23⅝	23⅝	23⅝	+ ⅛	23	24
80	60⅝	100	Youngstown S. & T. (5)	64⅝	64⅝	64⅝	64⅝	+ 1⅛	63⅝	65½
			WARRANTS.							
31⅝	30½	100	Brooklyn R. T. full paid	31¼	31¼	31¼	31¼	+ ⅛	31	31¼

Dividend rates as given in the above table are the annual cash payments based on the latest quarterly or half yearly declarations. Unless otherwise noted, extra or special dividends are not included.

*Last quarterly payment in stock. †Partly extra. ‡Payable in preferred stock.

TOPICS IN WALL STREET.

Markets Irregular and Lower.

The general movement of prices on the Stock Exchange yesterday was downward, the course being in direct contrast to that on the two earlier days of the week. During the first hour prices held steady. At 11 o'clock trading was suspended out of respect to the late President Harding and was not resumed until 12:30 P. M. Then stocks were offered for sale in increased volume, and, due to the absence of buying power, the entire list started to sell off. The weakness at first was centred about the shipping and leather stocks and specialties like Allied Chemical, Famous Players and a few stocks of the same character. While trading on the whole was again moderate, offerings in individual stocks were larger than has been the rule of late. As a result the decline in the specialties, together with reactions in other recent favorites, among which were American Locomotive, American Can, Baldwin and Studebaker, soon had its effect on the general list, and the market as a whole closed lower.

Wall Street Mourns Nation's Loss.

Although the various security and commodity exchanges in the financial district and the banks throughout the State will remain closed on Friday, the local exchanges yesterday suspended business while the official funeral service was being held at Washington. On the Stock Exchange President Cromwell and the special committee appointed to draw up appropriate resolutions mounted the rostrum at 11 o'clock and the President read the resolution. On the Produce Exchange, members and employes, after a brief service, sang the favorite hymns of the late President and business also was suspended. Services also were held on the Consolidated Stock Exchange, the Curb Market, the Cotton Exchange, the New York Coffee and Sugar Exchange and the New York Metal Exchange.

Grain Markets and the Crop Report.

The Department of Agriculture, after the close of business on the grain exchanges on Tuesday, issued its monthly crop report showing the conditions of the various crops as of Aug. 1, together with the indicated crop for the current season. It had generally been expected in the trade that the report would show a sharp drop in the indicated yield of wheat, but the decrease reported by the Government was much larger than had been expected. In view of this the action of wheat futures yesterday was as much a surprise as was the Government's report. Wheat prices yesterday were up less than a cent a bushel despite the report. It was true that the market for some time had been discounting the Government report in the light of private estimates which appeared during the last week, but in view of the fact that the trade had been expecting a larger crop than indicated by the Government forecast, the moderate advance in wheat yesterday was considered surprising.

Business Under Difficulties.

The balance sheet of a German commercial institution recently made public showed that the house was carrying in its record of cash on hand the currencies of seventeen different nations, according to the statement of a banker yesterday. This case, he suggested, is typical of all German business houses and illustrates the demand in that country for money of nations outside of Germany. Dollars are desired above any other form of money, and next in importance is reported the demand for sterling. As the condition in Germany now stands, paper marks are the least popular of money mediums, and the trend of recent events is accepted locally to indicate the repudiation of that paper as money, in which case Germany will be virtually without a currency of any kind except those bills which she can accumulate from other nations.

Car Loadings.

Predictions are freely made in railroad circles that when the belated car loading report of the American Railway Association is announced today it will show the highest loadings of any week this year. These predictions, railroad men point out, are based on reports that have been made by individual railroads in various parts of the country. It is said that the increase will be in line with the gains registered lately and according to the predictions that the traffic over the railroads would increase steadily during the late Summer and early Autumn.

Keeping Cars Moving.

The question as to how the railroads of the United States are able to handle million-car loadings week after week without congestion has a number of answers, according to railroad officials, but none is more important than the ability of the railroads to keep cars moving. This is exemplified, it is pointed out, by the daily reports which show 27,285 cars in the New York terminals, and a movement of 16,000 cars a day. At this rate the turnover in cars in the New York terminals was about 50 per cent. a day. Such an effort to keep cars moving, railroad men say, is one of the reasons for the success in handling million-car weeks.

Growing Scarcity of Liberty Bonds.

The sinking fund set aside by the United States Treasury for the absorption of Liberty third 4¼s was reported yesterday to have resulted in the withdrawal of about $25,000,000 of that class of bonds from the market and during the same period there was said to have been further substantial buying by the British Government on its war debt funding account. British buying is understood to have taken up about one-third of the amount due to be paid by that Government next month. Together the two processes are slowly taking up the floating supply of Liberties and it was suggested by Liberty bond dealers that banks are showing a greater reluctance over parting with their holdings owing to the fact that the supply is diminishing. Most of the United States and British Government operations are understood to have been carried on in the outside market, a report which is borne out by the quotations of Liberties in the regular market. Had all this buying been through regular channels, it was suggested, prices of those securities on the Stock Exchange board would have advanced considerably.

Awaiting Good or Bad News.

The stock and bond markets in their present phases present some interesting aspects as seen from the perspective of the banking fraternity, and while uncertainty still prevails as to the future course of security values, there is apparently being crystallized a definite conclusion as to the present condition. The security markets seem temporarily to have reached an equilibrium, according to one expression of this view, and some development of major importance is being awaited to determine the future course. Any information tending to show an approach to a settlement of the European troubles would engender a strong bullish sentiment and any information of an opposite nature would engender a definitely gloomy sentiment. In the meantime, it was suggested, the markets are waiting either for good or bad news—the former desired by the average run of investors and the latter by a fairly large sized speculative group which is reported as heavily short of the market at the present moment.

Free of all Federal Income Taxes

Chattanooga Tennessee

4½% Bonds due July 1, 1937

Chattanooga, the county seat of Hamilton County, is one of the important commercial and industrial centers of the South and is located in the heart of the great Southern coal fields.

Price to yield 4.65%

Detailed circular on request

E. H. Rollins & Sons
Founded 1876
43 Exchange Place, New York
Boston Philadelphia Chicago Denver San Francisco Los Angeles

S. S. Kresge Co.

Operating a chain of 223 Stores selling merchandise at prices ranging from 5 cents to $1.00

Gross sales for the first seven months of 1923 were reported at $41,355,597, compared with $31,799,086 in the corresponding period of 1922, an increase of 30.05%.

For many years we have prepared an analysis of this Company based on official data and supplemented by original research. Our 1923 edition is now ready and may be had upon application for Circular D-203.

Merrill, Lynch & Co.
Members New York Stock Exchange
120 Broadway New York
Uptown Office, 11 East 43rd St.
Chicago Detroit Denver Los Angeles

$50,000

Standard Oil Co. (California)

5% Notes

Due August 1928-32

Price on Application

Blodget & Co.
34 Pine St.
New York
Boston Philadelphia
Chicago Hartford

The Over Production in Oil

Our most recent Market Letter gives some facts not generally known.

Copy may be had on request

Reinhart & Bennet
Members N. Y. Stock Exchange
52 Broadway New York
Telephone Broad 0257

Have You Created an Estate?

The securities you leave in your estate will indicate the intelligence and care with which you made your investments.

Upon request we will be pleased to review your securities and make such suggestions as in our opinion appear constructive and advisable.

Inquiries Welcomed

W. C. Langley & Co.
Investments
115 BROADWAY, NEW YORK
MEMBERS NEW YORK STOCK EXCHANGE

Established 1865

UTILITY Investment Bonds

Yielding 6.25% to 7.20%

A diversified group of attractive Public Utility Investment Bonds which incorporates short and long term maturities, are listed among our current offerings.

The Bonds include both senior and junior issues and are the obligations of established utility corporations.

Ask for List 433

Hambleton & Co.
43 Exchange Place, New York
Philadelphia BALTIMORE Washington

We Suggest

New Orleans, Texas & Mexico Railway Income 5% Bonds
Due October 1, 1935
At market current income 6.66%
Yield to maturity 8.20%

We are prepared to execute Commission Orders in these Bonds, which we have selected with especial reference to safety and marketability.

The particular reasons for this suggestion are set forth in our Letter T-9.

COPY SENT ON REQUEST

Potter & Company
Members New York Stock Exchange
5 Nassau St. New York

WE OFFER

Philippine Government

Irrigation and Permanent Public Works 4½% Bonds

DUE JULY 1, 1952

Price to yield 4.70%

TOBEY & KIRK
Established 1873
Members New York Stock Exchange
25 Broad St., New York 208 So. La Salle St. Chicago

Tank Car Equipment

6% Certificates

Guaranteed by one of the largest manufacturers of tank cars in the country.

MATURITIES
1924 1925 1926

Price to Yield 6%

Write for Particulars

P. W. CHAPMAN & CO. INC.
42 Cedar St. New York
116 So. La Salle St. Chicago

No. 2 Investment Service

Do You Know the Position Now of the Bonds You Bought in 1920?

Constant attention to investments is necessary to derive the maximum benefits from your capital. Many ways arise whereby you can strengthen your position, *if you have the facts.* For example:

1. Sinking fund purchases often present opportunities to secure better than the prevailing market prices.

If you are not able yourself to maintain his needed constant contact, we suggest inquiring about our service. A brief outline of the character of your investments will enable us better to indicate just where we can be helpful.

SUTRO & KIMBLEY
Members New York Stock Exchange
66 Broadway
New York

BONDS ON STOCK EXCHANGE

WEDNESDAY, AUGUST 8, 1923.

	1923.	1922.	1921.	1920.	1919.
Day's Sales:					
United States Government bonds..	$1,741,550	$5,685,024	$5,653,850	$8,569,750	$9,622,350
Other domestic bonds..........	3,701,500	6,441,000	3,083,000	1,762,000	1,541,000
Foreign bonds	954,500	1,620,000	1,148,000	634,500	404,000
Total all bonds..........	$6,397,550	$13,696,024	$9,884,850	$10,966,250	$11,567,350
Year to date:					
United States Government bonds..	$505,678,090	$1,143,193,327	$1,154,954,030	$1,796,098,450	$1,456,532,700
Other domestic bonds..........	986,274,400	1,199,829,200	521,399,200	352,147,000	336,078,489
Foreign bonds	296,869,400	393,487,800	188,550,200	178,048,800	190,890,100
Total all bonds..........	$1,788,821,890	$2,736,510,327	$1,864,903,430	$2,326,294,250	$1,983,501,289

UNITED STATES GOVERNMENT LOANS.

High.	Date.	Low.	Date.	High. 1923	Low. 1923	Sales.	Issue.	Open.	High.	Low.	Last.	Net Chge.	Bid.	Asked.	Yield.
102.1	Oct. 19,'22	86.1	June 2,'21	101.30	100.06	148	Liberty 3½s, 1932-47	100.3	100.5	100.3	100.3	+.1	100.1	100.4	3.40
102.26	Oct. 19,'22	86.4	July 1,'21	101.20	99.21	...	Liberty 3½s, registered	....	....	....	....	....	....	....	....
101.26	July 25,'22	88.00	May 19,'20	98.30	97.8	...	Lib. 1st cv. 4s, '32-47	....	....	....	....	....	98.4	98.16	4.12
101.10	July 24,'22	88.36	May 19,'20	98.12	97.2	...	Lib. 1st cv. 4s, reg.	....	....	....	....	....	....	....	....
100.25	July 22,'22	81.12	May 20,'20	98.22	98.12	...	Lib. 2d 4s, '27-42	....	....	....	....	....	98.5	98.12	4.14
100.18	July 14,'22	81.18	May 21,'20	98.10	98.16	5	Lib. 2d 4s, registered	98.1	98.1	98.1	98.1	+.1	....	....	....
102.00	July 16,'22	90.00	June 7,'20	100.00	97.5	...	Lib. 1st 2d cv. 4¼s, '32-47	....	....	....	....	....	97.10	98.10	....
101.22	July 13,'22	84.00	May 21,'20	98.4	98.22	43	Lib. 1st cv. 4¼s, '32-47	....	98.9	98.7	98.7	....	98.7	98.10	4.27
101.14	July 24,'22	84.00	July 30,'20	98.26	98.20	...	Lib. 1st cv. 4¼s, reg.	....	....	....	....	....	....	....	....
101.00	July 24,'22	81.12	May 20,'20	99.1	98.24	315½	Liberty 2d cv. 4¼s, '27-42	98.7	98.10	98.7	98.7	....	98.7	98.8	4.37
100.25	July 23,'22	83.16	Dec. 22,'20	98.28	98.21	1	Lib. 2d cv. 4¼s, reg.	98.5	98.5	98.5	98.5	+.1	....	....	....
101.00	July 20,'22	85.20	Dec. 20,'20	99.6	97.28	896	Liberty 3d 4¼s, 1928	98.29	98.31	98.29	98.30	....	98.30	98.31	4.46
100.27	July 25,'22	82.12	May 19,'20	99.4	97.17	5	Liberty 3d 4¼s, reg.	98.30	98.30	98.30	98.30	+.4	....	....	....
101.27	July 27,'22	82.00	May 20,'20	99.6	98.27	566¼	Liberty 4th 4¼s, 1933-38	98.10	98.11	98.8	98.8	-.3	98.8	98.9	4.41
101.00	July 26,'22	82.15	May 20,'20	99.00	98.28	4	Liberty 4th 4¼s, reg.	98.6	98.11	98.6	98.11	+.8	....	....	....
100.4	Oct. 19,'22	98.1	Mar. 27,'22	100.1	98.1	19½	Treasury 4¼s, 1947-52	99.18	99.20	99.15	99.15	-.1	99.17	99.19	4.27
100.00	Feb. 14,'23	98.20	Apr. 25,'23	100.00	98.20	1	Treasury 4¼s, reg.	99.14	99.14	99.14	99.14	-.9	....	....	....

Beginning March 22, the Stock Exchange officially quotes Liberty bonds in units and fractions, the fractions being 32ds of a unit, and the quotations after the decimal point representing one or more 32ds. In the above table, therefore, the figures of highest and lowest prices during 1923 and since date of issue are reduced to the form now used in the Stock Exchange quotations.

FOREIGN BONDS.

[illegible]

DOMESTIC BONDS.

[illegible]

Exempt from Federal Income Taxes. Legal for New York Savings Banks.

Detroit, Mich.
Coupon 5% Bonds
DUE SERIALLY 1938 TO 1943

PRICE TO YIELD 4.50%

Los Angeles, Calif.
Coupon 5% Bonds
DUE 1952

PRICE TO YIELD 4.50%

Send for Circular T 1.

Farson, Son & Co.
Members New York Stock Exchange
115 Broadway, New York

Investors' Service Department

This department of our investment business is under the direct supervision of our Bond Department, and also has available the comprehensive facilities of our Statistical Department.

Investors are thus afforded the opportunity to obtain from us, without obligation, very complete information regarding securities which they may hold or contemplate purchasing.

Investment List 969 Furnished on Request

Redmond & Co.
33 Pine Street, New York
Philadelphia Pittsburgh
Baltimore Washington
Members New York Stock Exchange

$50,000

Illinois Central
Coll. Trust 4s, 1952

Secured, through deposit of entire issues of first mortgage bonds, by a first lien on 860 miles of road, including the main line westward from Chicago.

Underlying Illinois Central Purchased Lines 3½s, 1952, and Refunding 4s, 1955.

Legal for Savings Banks in Massachusetts

83⅛ & Interest
To net about 5.10%

R. W. PRESSPRICH & CO.
40 Wall St. New York. Phones John 6607, 1290
Municipal and Railroad Bonds

HOAGLAND, ALLUM & CO.
INCORPORATED
Established 1890

Safe Bonds for Investment

Send for our
List of offerings T-14
Investment Record T. R.-14

GROUND FLOOR 128 Broadway New York
GROUND FLOOR 14 So. La Salle St. Chicago

A Good Time to Invest in Sound Public Utility Bonds

LOWER prices and stronger values sum up the opportunities for investment in Public Utility Bonds now, as compared with a year ago.

Consider any representative list of high-grade public utility issues and you will note how earnings have quite generally increased and how the companies are able to provide a larger part of their capital requirements through the sale of stocks—improving the security behind the bonds.

The rapidly increasing market for public utility stocks among the companies' own customers is the best evidence of public understanding and confidence in the utilities, reflected also in favorable legislation and intelligent regulation.

New uses for electricity and gas develop rapidly; coal uncertainties bring more and more manufacturers to central stations for their power supply; the increasing use of gas in industry is tending to equal the household demands.

And withal, sound utility bonds can now be bought to yield more than a year ago.

Let us suggest from our extensive offerings, issues which will meet your requirements. Tell us briefly your preference as to maturities, location of properties, etc., and we will suggest bonds to fit your need—without obligation. Use the coupon at right.

Offerings from Our Current List of
Public Utility Bonds

Laclede Gas Light Company
First Mortgage Collateral and Refunding 5½'s, 1953
For 65 years this company has supplied gas to St. Louis, Mo. A direct mortgage lien on the Company's properties, sharing equally in the lien of the Company's closed first mortgage. Net earnings for 12 months ended December 31, 1922—$3,330,294; annual bond interest requirements—$1,403,500.
Price at the market, yielding about 6.20%

Interstate Public Service Company
First and Refunding Mortgage 6's, 1948
Company supplies one or more forms of public utility service, chiefly electricity for power and lighting, to 103 Indiana communities. Net earnings over twice bond interest requirements.
Price 91½ and interest, yielding about 6.70%

New York & Richmond Gas Company
First Refunding (Now First) Mortgage 6's, 1951
Company supplies gas to four of the five wards of the Borough of Richmond, New York City. A first mortgage on the Company's properties. Net earnings for 12 months ended April 30, 1923, $300,874.87; annual bond interest requirements, $127,500.00.
Price at the market, yielding about 7%

Portland Railway, Light & Power Co.
First Lien and Refunding Mortgage 6's, 1947
Portland, Ore., and nearly 40 other communities are supplied with electricity for light and power by this Company; over 80% of its electrical output during the past 12 years generated from water-power. Net earnings for 12 months ended May 31, 1923, over twice bond interest requirements.
Price 94¾ and interest, yielding 6.45%

The Ohio Public Service Company
First Mortgage and Refunding 6's, 1953
Directly or indirectly, a population of 250,000 in one of the most important industrial regions in the United States—North Central Ohio—is served electricity by this Company. Net earnings for the 12 months ended April 30, 1923, $2,694,334; annual bond interest requirements, $991,021.
Price 94¾ and interest, yielding 6.40%

10 TESTS of a Sound Public Utility Bond

HALSEY, STUART & CO. 28
Please send me more detailed information about the above and other of your Public Utility Bonds—also your folder, "Ten Tests of a Sound Public Utility Bond."
Name..........
Street..........
City..........

HALSEY, STUART & CO.
INCORPORATED
14 Wall Street, New York, Phone Rector 6340.
CHICAGO NEW YORK PHILADELPHIA BOSTON DETROIT MILWAUKEE ST. LOUIS MINNEAPOLIS

All statements herein are official or are based on information which we regard as reliable, and, while we do not guarantee them, we ourselves have relied upon them in the purchase of these securities.

We recommend
Philippine Government
4½% Coupon Bonds
Due July 1, 1952

Issued under authority contained in an Act of the Congress of the United States. Not redeemable before maturity, and payable in gold.

Exempt from all Federal Income Taxes and from State and Municipal Taxes

Price 97 and Interest To yield 4.70%

Cullen & Drew
Investment Bonds
40 Exchange Place New York
Telephone Broad 6840

INTERSTATE ELECTRIC CORPORATION

12 Months Ended

	Dec. 31, 1922	May 31, 1923
Gross	$1,108,758.47	$1,138,614.08
Net	434,906.10	460,525.66
Subsidiary Cos. and 1st Lien 6's		206,546.00
Balance........		$ 253,979.66
Deb. 7's interest		51,065.00
Balance........		$202,914.66

A. E. FITKIN & Co.
165 Broadway
New York

New York Title & Mortgage Company
135 Broadway, New York
Send me your booklet T 82
Name..........
Address..........

Fill out and mail this coupon today!

Guarantee Your Income

By investing in our 5½% Guaranteed First Mortgages and Certificates on improved New York City real estate. From $100 up.

New York Title and Mortgage Company
Capital Funds over $8,000,000
135 Broadway, New York 203 Montague Street, Brooklyn
Bridge Plaza, Long Island City
White Plains 375 Fulton Street, Jamaica Staten Island

SECURE AS THE BEDROCK OF NEW YORK

Private Wires Cleveland—Detroit Denver—Boston

Procter & Gamble Com. & Pfd.
Firestone T. & R. Com. & Pfds.
Southwestern Bell Tel. Pfd.
Ohio Bell Telephone Pfd.
Sherwin-Williams Com. & Pfd.
Firestone T. & R. of Can. 7's, 1937

Unlisted Securities Dept.
OTIS & CO.
Members New York Stock Exchange
11 Wall St. Telephone: 2909 Whitehall

AMERICAN CIGAR
AMERICAN CYANAMID
BABCOCK & WILCOX
BORDEN CO.
G. W. HELME CO.
MANITOBA POWER CO.
MENGEL CO.
SAFETY CAR HT'G & LT'G
SINGER MFG. CO.
UNIVERSAL LEAF TOBACCO
Private Wires to
CHICAGO MONTREAL TORONTO
JENKS, GWYNNE & CO.
15 BROAD ST.
TEL. HANOVER 7474
MEMBERS N.Y. STOCK EXCHANGE
AND N. Y. COTTON EXCHANGE

Legal for Savings Banks in New York.
$133,000
City of Cohoes, N. Y.
Local Improvement 4½s
68,000 Due May 1, 1924-30 Incl. On 4.25% basis
65,000 Due May 1, 1931-37 Incl. On 4.20% basis
A. M. LAMPORT & COMPANY
Inc.
44 Pine St., N. Y. Phone John 5000

TO YIELD 6¾%
A first mortgage realty and hotel 6% serial bond.
Appraised Value $850,000
Issue $450,000
Present earnings over 3 times fixed charges.
Circular upon request.
T. B. CREWS, JR. & CO.
25 Broad St. Tel. Broad 1315

Bank & Trust Co. Stocks
McCLURE, JONES & REED
Members New York Stock Exchange
115 Broadway Phone Rector 3321

Municipal Bonds
P. F. CUSICK & CO.
74 BROADWAY — NEW YORK —
MEMBERS NEW YORK STOCK EXCHANGE
TELEPHONE BOWLING GREEN 3969
Scranton Office: 319 N. Washington Av.

SHIELDS & COMPANY
MEMBERS NEW YORK STOCK EXCHANGE
27 PINE STREET
NEW YORK
INVESTMENT BONDS

ROBINSON & CO.
26 EXCHANGE PLACE
NEW YORK
Members New York Stock Exchange
INVESTMENT SECURITIES

Bi-Weekly
MARKET LETTER
on request.
SHONNARD and COMPANY
Members of New York Stock Exchange
[illegible] Broadway Rector [illegible]

RICHARDS, PARISH & LAMSON
OHIO Securities
Cleveland Cincinnati Chicago

Municipal Bonds
ELDREDGE AND COMPANY
Fourteen Wall Street New York
Bankers Building Boston

Lawrence Chamberlain Inc.
One Hundred Fifteen Broadway

Howe, Snow & Bertles
Incorporated
120 Broadway Tel. Rector 6620
"Current Bond List"
Sent on Request
Grand Rapids Detroit

Investment Securities
CHANDLER & COMPANY
120 Broadway Franklin Bank Bldg
New York Philadelphia

LYNCH AND McDERMOTT
Amalgamated Leath., Pfd.
Consol. Gas, 6% Pfd.
Merck & Co., Pfd.
Pacific Coast, 1st Pfd.
Univer. Leaf Tobac., Pfd.
West. Maryland, 1st Pfd.
7 Pine Street, New York

The A B C

of international banking is provided through our 62 branches and offices distributed as follows:

Argentina Brazil Chile

ENGLAND FRANCE
SPAIN MEXICO
GUATEMALA PERU
URUGUAY COLOMBIA
VENEZUELA ECUADOR
NICARAGUA SALVADOR
SAN FRANCISCO, U. S.

ANGLO-SOUTH AMERICAN BANK, LIMITED

And its affiliations
British Bank of So. America, Ltd. and Commercial Bank of Spanish America, Ltd.
New York Agency, 49 Broadway
N. C. STENNING, Agent
CECIL PIATT, Sub-Agent
Capital and Reserves Over $60,000,000

$890 Invested Now Returns $1730 In 12 Years

At current prices a security of one of the largest public utility organizations in the country may be purchased at 89—$890 per $1,000 par value. In 1935 this security will be paid off at par and in the meantime it will have earned $730 in interest, a total of $1,730.

Full information and details of our Monthly Investment Plan sent upon request for

Circular CJ-193

H. M. Byllesby and Co.
111 Broadway, New York
New Haven Boston Providence Chicago

EXEMPT FROM FEDERAL INCOME TAXES

MUNICIPAL BONDS

$250,000
Princess Anne Co., Virginia
5¼% Road and Bridge Bonds. Due serially July 15, 1928 to 1957 inclusive.

MATURITIES
1928 to 1942 to yield 5.10%
1943 to 1957 to yield 5.00%

Coupon Bonds payable in New York. Legal opinion of John C. Thomson, New York

C. W. McNEAR & COMPANY
Established 1908
120 Broadway
NEW YORK

PARK-LEXINGTON CORP.
1st Mtge. Leasehold 6½s
Due July 1, 1953

This issue consists of $5,500,000 Bonds secured by a direct closed first mortgage lien on leasehold with modern office buildings thereon, appraised at $10,598,448, located in the Grand Central Zone in the heart of New York City. It is expected that this security will be listed on the New York Stock Exchange.

Price to yield 6½%

Complete description on request for Circular T-81

J. G. WHITE & COMPANY
INCORPORATED
37 WALL STREET NEW YORK

MacQuoid & Coady
Members New York Stock Exchange
25 Broad St., N. Y. Broad 7654
UPTOWN BRANCH
Bretton Hall, B'way & 86th St.

Underwriters and Distributors of Corporation Securities
John Nickerson & Co.
61 Broadway New York

Barclays Bank Limited
F. C. GOODENOUGH, Chairman
Agents and Correspondents in all Principal Towns of the World.
Head Office: 54, Lombard St., London, Eng.
Representative in America: H. POE ALTON
60 Wall St., New York City

NEW CABLE PLANNED TO SOUTH AMERICA

Work on 5,000-Mile Line From New York to Buenos Aires Expected to Start Soon.

COST PUT AT $5,500,000

All-America Co. Says Route Via West Indies Will Have Daily Capacity of 1,800 Messages.

Work on a new Atlantic cable to connect New York with the West Indies and the East coast of South America will be started soon, according to officials of the All-America Cables. The new line is to be 5,000 miles long and have a capacity of 1,800 messages a day. It is to cost approximately $5,500,000, it was said yesterday.

"We would start the link between the United States and Haiti and Santo Domingo tomorrow," one of the officials of the company said, "if permission were given us to land the cable in those countries. By this I do not mean that we would start at once laying the cable, but we would start putting plans in operation so there would be as little delay as possible in the construction of the line."

Representatives of the company have been working for months in these islands and in some of the countries in eastern South America, it was said, in an effort to obtain the right to land cables and transact business there. Location of the cable will depend upon the success attending these efforts.

The company would divide the cable into about five loops of approximately 1,000 miles each, touching at Buenos Aires, Montevideo, Rio de Janeiro, Pernambuco, one point in Venezuela, Haiti and Santo Domingo, and thence to New York City. Should the company fail to obtain the grants it seeks the line, it was said, might be constructed to take in one or two points in the northern part of South America and then connect with Cuba and then with the United States.

The additional cable will give the All-America Company cables practically surrounding South America, the present cable lines of that company go via Cuba, Panama and thence down the West Coast of South America as far as Valparaiso. From Valparaiso overland connections are made with Buenos Aires, and thence again by cable to Rio de Janeiro.

Besides touching countries not now directly reached by the All-America Company, the proposed line would increase the facilities of the company in handling messages between the United States and South America. Present capacity of the cable lines is approximately 6,500 messages a day. Even though the cable were divided into five loops for the purpose of increasing the number of points touched and adding to the business, it would not interfere with rapid transmission of messages, it was said, because automatic relays will be used.

Plans for financing the project have been worked out. By the time construction was completed officials said, the arrangement for laying the cable would also be completed, so that the cable could be put down with little delay.

An anticipated increase in business between the United States and South America in the future is one reason for the new cable. Recently, part of the trade between the United States and South America which was lost during the war has been revived, as indicated by the cable business.

FOREIGN STOCK MARKETS.

Prices Again Firm on Both the London and Paris Exchanges.

LONDON, Aug. 8.—Prices were firm on the Stock Exchange today. Consols were ¼ higher at 58⅛, five per cent. war loan ⅛ higher at 100⅝ and 4½ per cent. war loan ¾ higher at 90¼. De Beers were quoted at 13¼ and Rand Mines at 2¾, each ⅛ above the previous close.

PARIS, Aug. 8.—Prices were firm on the Bourse today. Three per cent. rentes were 25 centimes higher at 57 francs 10 centimes and the five per cent. war loan was 15 centimes higher at 75 francs 80 centimes.

Exchange on London was quoted at 79 francs 72 centimes, against 79 francs 48 centimes yesterday, while the American dollar was quoted at 17 francs 48½ centimes against 17 francs 43 centimes on Tuesday.

REPUDIATES OIL COMPANY.

Wright, Slade & Co. Not Acting as Trustees for Vera Cruz.

Wright, Slade & Co., members of the New York Stock Exchange, issued the following statement yesterday:

"A circular has been issued and evidently distributed in connection with the Vera Cruz Petroleum Company, naming Wright, Slade & Co. as trustees and authorizing them to receive subscriptions for its shares. This circular has been issued without authorization on our part, and we wish to state that we have no connection with this company."

Howard Slade said he knew nothing about the company, except that his firm had been requested to act as trustees and had refused. There is no record of the Vera Cruz Petroleum Company in the financial directories.

New Continental Can Plant.

The capacity of the Continental Can Company plant at Jersey City will be doubled by the addition of a new building to cost $500,000, it was reported yesterday. All of the other plants of the company are said to be booked up to the close of the year.

SHORT TERM NOTES.

Security.	Rate.	Due.	Bid.	Ask.	Y'ld.
Alum Co. Am.	7	Nov., 1925	103⅞	103⅞	5.30
Alum Co. Am.	7	Oct., 1933	106⅛	106½	6.20
Am. Cot. Oil	6	Sep. 2, 1924	91	93⅝	..
Am. Sum. Tob.	7½	June, 1925	96	97	9.00
Am. T. & T.	6	Feb., 1924	100¾	100⅞	4.90
Am. Thread	6	Dec., 1928	101⅞	102⅛	5.52
Anac. Cop. Co.	6	Jan., 1929	101⅛	101¾	5.60
Anglo-American Oil Co., Ltd.	7½	Apr., 1925	102⅛	102⅝	5.80
B. & O. R. R.	6	Apr., 1924	100⅛	100½	5.29
Bell Tel. Can.	7	Apr., 1925	101⅞	102⅛	5.63
Braden Cop. M.	6	Feb., 1931	98⅜	99¼	6.25
Can. Nor. Ry.	5½	Dec., 1924	100	100⅛	5.20
Cen. Argentine	6	Feb., 1927	97½	98⅛	6.40
Cent. Leather 1st lien	5	Apr., 1925	97	97⅞	5.75
Empire G. & F. (Emp. Coke)	7	May, 1925	98⅜	99⅛	7.10
Federal Sugar	6	May, 1933	97½	97⅞	6.50
Hocking Val.	5	Mar., 1924	100⅛	100¼	5.15
Humb. O. & R.	5½	July 15, '32	97	97½	5.90
K. C. Term.	6	Nov. 15, '23	100⅛	100¼	4.89
Ken. Cop. Co.	7	Feb., 1930	103⅝	104	6.25
Natl. Leather	5	Nov. 15, '25	95	100	6.00
Sears, R. & Co.	7	Oct. 15, '23	100⅛	100½	4.48
Sloss-S. S. & I.	6	Aug. 19, '29	96½	96⅞	6.70
Solvay Co.	6	Oct., 1927	104⅛	105	5.65
St. Paul U. & D.	5½	Dec. 15, '23	100	100¼	4.75
Swift & Co.	5	Oct., 1932	90⅞	91⅛	6.15
S. O. of N. Y.	6½	May, 1933	106⅛	107	5.70
Sun Oil	6	June, 1925	98⅞	99⅛	6.25
Vacuum Oil Co.	7	Apr., 1936	105⅞	106⅛	5.80
Westinghouse El. Mfg.	7	May, 1931	107⅛	107⅞	5.80

Short-Term Government Obligations

Following are the prices paid in the open market for United States Treasury certificates of indebtedness and notes of the different issues:

Month.	Year.	P.C.	Bid.	Ask.	Approx. Yield.
March	1924	4¾	100⅛	100⅜	4.15
March	1926	4¾	100⅛	100⅜	4.60
March	1925	4¾	100⅛	100⅜	4.36
March	1927	4¾	100⅛	100½	4.59
June	1924	5¾	101⅛	101⅜	4.22
June	1925	4¾	99⅞	100⅛	4.48
September	1923	3¾	99⅞	100	3.69
December	1927	4½	99⅜	100	4.50
September	1923	4½	100	100	3.50
December	1925	4⅞	99⅞	99⅞	4.42
September	1924	5½	101⅛	101⅜	4.38
September	1926	4¾	99⅞	99⅞	4.51
December	1923	4	99⅞	100⅛	3.80

FOREIGN EXCHANGE.

French Francs Decline After Early Rally—Sterling Steady.

French francs again held the main interest of foreign exchange dealers in yesterday's transactions and after an early advance declined in later dealings to 5.67 cents, or 2 points below the low level touched yesterday. The decline caused no particular concern, but was of interest in view of the fact that it showed a continuation of a downward movement which has been in effect the greater part of this year. Speculative dealings on the short side were reported as largely responsible for the decline, this factor having been made the more powerful in view of suspension of purchase of francs by Germany, which country until recently had been the biggest buyer of francs owing to its purchases for indemnity and reparations.

Belgian francs reacted in sympathy with French francs, but the downward movement in foreign exchanges was not so general as it was the previous day. Sterling, in fact, rallied at one time a half cent, and the closing quotation was $4.56⅜, a net gain of ⅜ths cent. Swiss francs were also higher, closing at 18.25, up 20 points.

South American bills were irregular, with fairly sharp declines in Argentine and Uruguay bills.

In the subjoined table the quotation on sterling represents dollars and decimals of a dollar; all others represent cents and decimals of a cent. Quotations preceded by the decimal mark indicate a price measured in fractions of a cent.

WEDNESDAY, AUG. 8, 1923.

Range of Rates, Sight Exchange.

	High.	Low.	Final.	Tuesday's Final.
LONDON	$4.56¼	$4.56⅛	$4.56⅜	$4.56
PARIS	5.71½	5.67	5.68	5.69
ROME	4.30⅛	4.28⅛	4.28⅛	4.30½
AMSTERDAM	39.40	39.36	39.36	39.33
BERLIN	.000036	.000018	.000030	.000020
MADRID	13.98	13.92	13.92	14.00
STOCKHOLM	26.60	26.55	26.55	26.57

CLOSING RATES.

Parity of exchange is given as reported by the United States Mint, except in countries with a silver standard, where parity fluctuates with the price of silver.

Europe.

	Wednes.	Tues.	Week Ago.	Year Ago.
STERLING—Par $4.86⅝ per sovereign.				
Demand	4.56⅜	4.56	4.56⅛	4.45⅜
Cables	4.56⅝	4.56¼	4.56⅜	4.45⅝
Com., 60 days	4.53⅞	4.53⅝	4.53⅝	4.43⅛
Com., 90 days	4.52⅝	4.52¼	4.52⅜	4.42⅛
FRANCE—Par 19.3 cents per franc.				
Demand	5.68	5.69	5.73⅜	7.98½
Cables	5.68½	5.69½	5.74½	7.99
ITALY—Par 19.3 cents per lira.				
Demand	4.28⅜	4.30½	4.32⅜	4.52½
Cables	4.29¼	4.31	4.33¼	4.53
BELGIUM—Par 19.3 cents per franc.				
Demand	4.41½	4.52½	4.62½	7.59½
Cables	4.42	4.53	4.63	7.60
GERMANY—Par 23.8 cents per mark.				
Demand	.000030	.000020	.000091	.12
Cables	.000030	.000020	.000091	.12½
AUSTRIA—Par 20.3 cents per crown.				
Demand	.0014¼	.0014¼	.0014¼	.0022
Cables	.0014½	.0014½	.0014½	.0036
CZECHOSLOVAKIA—Par 20.3 cents per crown.				
Demand	2.93¼	2.94	2.93	2.49
Cables	2.93½	2.94	2.93	2.50
DENMARK—Par 26.8 cents per krone.				
Demand	18.23	18.24	18.10	21.51
Cables	18.26	18.27	18.13	21.55
FINLAND—Par 19.3 cents per finmark.				
Demand	2.77½	2.76½	2.77½	2.12
Cables	2.77½	2.76½	2.77½	2.13
GREECE—Par 19.3 cents per drachma.				
Demand	1.85	1.79	1.90	3.24
Cables	1.88	1.82	1.93	3.25
HOLLAND—Par 40.2 cents per florin.				
Demand	39.36	39.33	39.25	38.71
Cables	39.40	39.37	39.29	38.76
HUNGARY—Par 20.3 cents per crown.				
Demand	.0060	.0060	.0050	.06⅞
Cables	.0060	.0060	.0050	.07⅛
NORWAY—Par 26.8 cents per krone.				
Demand	16.17	16.24	16.00	17.21
Cables	16.20	16.27	16.03	17.22
POLAND—Par 23.8 cents per mark.				
Demand	.00045	.00045	.00045	.015
Cables	.00045	.00045	.00045	.017
RUMANIA—Par 19.3 cents per leu.				
Demand	.50⅛	.50	.50⅛	1.02
Cables	.50⅜	.50	.50⅜	1.02½
SPAIN—Par 19.3 cents per peseta.				
Demand	13.92	14.00	14.06	15.48
Cables	13.94	14.02	14.08	15.50
SWEDEN—Par 26.8 cents per krona.				
Demand	26.55	26.57	26.59	26.14
Cables	26.57	26.59	26.62	26.17
SWITZERLAND—Par 19.3 cents per franc.				
Demand	18.25	18.05	17.86	19.01
Cables	18.28	18.08	17.89	19.02
YUGOSLAVIA—Par 19.3 cents per dinar.				
Demand	1.08	1.07½	1.05¼	1.22
Cables	1.08	1.07½	1.05½	1.23
FAR EAST.				
CHINA—Cents per silver dollar for Hongkong; per tael for Shanghai and Peking.				
Hongkong: Demand	52.00	52.00	51.75	57.50
Cables	52.125	52.125	51.875	57.75
Peking: Demand	72.00	72.625	72.875	79.375
Shanghai: Demand	69.75	69.75	69.63	76.50
Cables	69.875	69.875	69.75	76.75
INDIA—Calcutta: Cents per rupee, nominally stabilized at one-tenth of a pound sterling.				
Demand	30.48	30.48	30.50	29.06
Cables	30.60	30.60	30.625	29.18
PHILIPPINE ISLANDS—Manila: Par 50 cents per silver peso.				
Demand	49.25	49.25	49.25	50.00
Cables	49.50	49.50	49.50	50.25
JAVA—Par 40.2 cents per florin.				
Demand	38.625	38.625	38.625	38.75
JAPAN—Par 49.8 cents per yen.				
Demand	48.79	48.78	48.75	47.66
Cables	48.91	48.90	48.875	47.78
SOUTH AMERICA.				
ARGENTINA—Par 42.44 cents per Argentine paper dollar.				
Demand	33.25	33.50	33.90	36.00
Cables	33.35	33.60	34.00	36.125
BRAZIL—Par 32.45 cents per paper milreis.				
Demand	10.15	10.15	10.25	13.50
Cables	10.20	10.20	10.30	13.55
CHILE—Par 36.5 cents per paper peso.				
Demand	12.25	12.30	12.35	13.55
Cables	12.30	12.35	12.40	13.58
PERU—Par $4.8665 per pound.				
Checks	4.20	4.20	4.23	4.09
Cables	4.21	4.21	4.24	4.10
URUGUAY—Par $1.0342 per gold peso.				
Demand	75.18	75.72	76.62	81.46
Cables	75.55	76.07	76.97	82.46
CANADA.				
MONTREAL—Par 100 cents per Canadian dollar.				
Demand	97.69	97.75	97.62	98.7

RUSSIAN CURRENCY.

Prices for pre-revolution Russian ruble notes were as follows:

Par, 51.40 cents per ruble.

	Bid.	Asked.
100 ruble notes, per ruble	.00	.07½
500 ruble notes, per ruble	.02½	.02¾

FOREIGN SECURITIES.

	Rate.	Date.		Bid.	Asked.
Arg. (unlisted)	5	Sep.,	1945	77½	78½
Arg. (restor'n)	4		1945	65	67
Belgian Prem.	5		1920	44	47
Belgian (restor'n)	5	Sep.,	1923	41	43
Brazil	4		1889	39	42
Brazil	5½		1883	43	45
Brazil	5		1895	45	47
Brazil	4		1910	36	38
British Victory	4	Sep.,	1919	81	85
British Fund	4	Mar.,	1960	80	83
Brit. Nat. W. B.	5	Oct.,	1927	97	100
Brit. Nat. W. B.	5		1927-29	91	94
Brit. Nat. W. B.	4		1928	95	98
Brit. Exchequer	5½		1929	93	97
Canada	5		1937	99⅞	100⅛
Canada	5½	Nov.,	1933	102⅛	103
Chile 1st	5		1911	69	72
City of Pelotas	5		1911	51	54
Colombia	6		1913	68	71
Costa Rica	5		1911	57	58
Cuba	5		1929	93	96
French Gov. Vic.	5	Jan.,	1931	42¼	44½
French Loan	4		1917	35	37
French Loan	5	May,	1920	51⅛	53½
French Loan	6		1920	50	52
Italian War Loan	5			37⅛	39
Midi R. R.	6		1960	49½	51½
Paris-Orleans R. R.	6		1963	51⅛	53⅛
Paris-Orleans R. R.	6		1956	49⅜	51½
Russ. External	5½	Dec.,	1921	10	11
Do (Nat. City Bank ctfs)				9⅛	11
Russ. External	6½	Dec.,	1919	10½	12
Do (Nat. City Bank ctfs)				10	11
Russ. ruble bonds	5½	Feb.,	1926	½	1½
Russ. rentes of 1906				3⅛	4½
Russ. Ry. Ctfs.				6⅛	7½
Sweden	6	June,	1939	105⅛	106½
Switzerland	5½	Aug.,	1929	99	99½
Uruguay	5		1919	65	68

SILVER BULLION.

Bar silver in London 1-16d lower, at 30 15-16d per ounce; New York price ⅜c lower, at 62⅜c.

Range for 1923:

	—Highest—			—Lowest—		
London	33⅛d	Apr.	30	30⅛d	Feb.	3
New York	68⅝c	Mar.	27	62⅛c	July	30
Range for 1922:						
London	37⅝d	May	22	30⅝d	Dec.	15
New York	73⅝c	May	22	62⅛c	Dec.	15

BID AND ASKED QUOTATIONS

FOREIGN ISSUES.

Closing quotations for Government and municipal bonds issued in this country and in American currency values:

		Bid.	Asked.
Argentine 5s, 1945	M. & S.	80	82
Argentine 7s, 1927	F. & A.	101⅞	102¼
Austrian Gov. 7s, 1943	J. & D.	89	89½
Belgium 6s, 1925	J. & J.	95½	95⅞
Belgium 7½s, 1945	J. & D.	99¾	100
Belgium 8s, 1941	F. & A.	99⅝	100
Brazil Cent. Rys. 7s, 1952	J. & D.	81¼	81½
Can. Steamship 7s, 1942	M. & N.	93⅝	94
City of Bergen 8s, 1945	M. & N.	108¾	109
City of Berne 8s, 1945	M. & N.	109½	110
City of Bordeaux 6s, 1934	M. & N.	76¾	77
City of Gt. Prague 7½s, '52	M. & N.	73	75½
City of P. Alegre 8s, 1961	J. & D.	95	96
U. S. of Brazil 8s, 1941	J. & D.	95⅞	96⅛
U. S. of Brazil 7½s, 1952	A. & O.	99⅝	100⅛
Dom. of Canada 5s, 1926	A. & O.	99½	99⅞
Dom. of Canada 5½s, 1929	F. & A.	101⅜	101⅝
Dom. of Canada 5s, 1931	A. & O.	100	100¼
Dom. of Canada 5s, 1952	M. & N.	99	99½
Holland-Am. Line 6s, 1947	M. & N.	81	82
Rep. of Colombia 6½s, '27	A. & O.	91	91½
Rep. of Chile 7s, 1942	M. & N.	104⅜	105
Rep. of Chile 8s, 1941	F. & A.	103	103⅛
Rep. of Chile 8s, 1926	A. & O.	102¾	103⅛
Rep. of Chile 8s, 1946	M. & N.	103⅛	103½
Rep. of Haiti 6s, 1952	A. & O.	92	92⅝
Chinese Gov. 5s, 1951	J. & D.	42½	43
City of Christiania 8s, '45	A. & O.	109	110
City of Copen. 5½s, 1944	J. & J.	89	89½
City of Montevideo 7s, '52	M. & N.	87	87½
Czechoslovak Rep. 8s, 1951	A. & O.	92½	93
Rep. of Bol. s. f. 8s, 1947	M. & N.	87¾	88⅜
Rep. Cuba ext. 5s, 1944	M. & S.	95⅝	96
Rep. Cuba ext. 5s, 1949	F. & A.	90	92
Rep. Cuba ext. 4½s, 1949	F. & A.	83½	85
Rep. of Cuba 5½s, 1953	J. & J.	92¾	93½
Denmark 8s, 1945	A. & O.	109⅞	110¼
Denmark 6s, 1942	J. & J.	96¾	97
Dan. Mun. 8s, Ser. A, '46	F. & A.	107½	108½
Dan. Mun. 8s, Ser. B, '46	F. & A.	107½	..
Dutch East Indies 6s, 1947	J. & J.	87	87½
Dutch East Indies 6s, 1962	M. & S.	86⅞	86⅞
Dutch East Indies 5½s, '53	M. & S.	92¼	92½
Fram. Ind. & Dev. 7½s, '42	J. & J.	88½	88¾
French Gov. 7½s, 1941	J. & D.	93¼	93½
French Gov. 8s, 1945	M. & S.	96⅜	96⅝
Italy 6½s, 1925	F. & A.	96⅜	97
Japanese 4s, 1931	J. & J.	80	80¼
Japanese 4½s, 1925	F. & A.	92⅞	93
Japanese 4½, 2d ser., '25	J. & J.	92¼	92½
Oriental Dev. 6s, 1953	M. & S.	91⅛	91½
Jurgens U. M. W. 6s, 1947	J. & J.	74	75½
City of Lyons 6s, 1934	M. & N.	76⅛	76⅝
City of Marseilles 6s, 1934	M. & N.	76½	77
City of Soissons 6s, 1936	M. & N.	81¼	81½
U. S. of Mexico 4s, 1954	J. & D.	30	31½
U. S. of Mexico 5s, 1945	Q. Jan.	52	52½
Mex. Irrigation 4½s, 1943	M. & N.	30	31
King. of Neth. 6s, 1972	M. & S.	102	102¾
King. of Norway 8s, 1940	A. & O.	109½	110¼
King. of Norway 6s, 1952	A. & O.	97½	98
King. of S., C. & S. 8s, '62	M. & N.	64½	65
Paris-Lyons-Med. 6s, 1958	F. & A.	70⅝	71
Paulista Ry. 7s, 1942	M. & S.	..	86
State of Queensl'd 6s, 1947	F. & A.	101½	102
State of Queensl'd 7s, 1941	A. & O.	105½	107½
State of Rio Grande do Sul 8s, 1946	A. & O.	94½	96
Rio Janeiro 8s, 1946	A. & O.	91½	92
Rio Janeiro 8s, 1947	A. & O.	90¼	90½
Dom. Rep. 5s, 1958	F. & A.	100	100½
Dom. Rep. 5½s, 1942	M. & S.	88	89
State of Sao Paulo 8s, '36	J. & J.	99	100
City of Sao Paulo 8s, '52	M. & N.	96½	97½
Dept. of the Seine 7s, 1942	J. & J.	84	84½
King. of Sweden 6s, 1939	J. & D.	105¾	106
Swiss Confed. 8s, 1940	J. & J.	114½	114¾
City of Tokio 5s	M. & S.	74⅝	75
Rep. of Uruguay 8s, 1946	F. & A.	102⅞	104
City of Zurich 8s, 1945	A. & O.	109⅞	110½
Un. K. 5½s, 1929	F. & A.	111⅝	112
Un. K. 5½s, 1937	F. & A.	101⅝	102
U. S. S. Copen. 6s, 1947	J. & J.	88	89

U. S. GOVERNMENT PREWAR LOANS.

Closing quotations for Government bonds:

	Bid.	Asked.		Bid.	Asked.
2s, r, 1930	103⅜	104⅛	Pan 3s, r, 1961	94	94⅝
2s, c, 1930	103⅜	104⅛	Pan 3s, c, 1961	94	95
3s, r, 1946	94½	96⅛	P I 4s, '34	91	93
3s, c, 1946	94½	96⅛	P I 4s, '35	91	93
4s, r, 1925	103⅜	104	P I 4s, '36	91	93
4s, c, 1925	103⅜	104	Dist of Col 3-65s	98⅛	99½
Pan 2s, r, 1936	103	..			
Pan 2s, c, 1938	103	..			

Closing quotations for stocks in which there were no transactions:

	Bid.	Asked.
Adams Ex.	69	72
Ad Rumely	10	11½
Do pf.	32	35
Alas G M.	½	⅝
Alaska J.	⅞	1
Alb & Sus.	170	..
All Am C.	96	101
Alls & W.	95	..
Amal S 1st pf.	93½	..
Am Bk N.	77½	81
Do pf.	53	54
Am B Sug.	28½	28¾
Do pf.	67	75
Am B S & Fdy	70	73
Do pf.	101	..
Am Can pf	108½	109¼
Am C & F pf.	120	122
Am Chain A	21	21½
Am Chicle pf.	40	47½
Am Coal	62	..
Am Exp.	91	95
Am Ice pf.	80	82
Am La F Fire Eng.	10⅝	11
Do pf.	75	..
Am Lin.	17½	19
Do pf.	35	38½
Am Metal pf.	108½	112
Am Rad.	78¾	79½
Do pf.	115	125
Am S & R pf.	98	98
Am Snuff	133	136
Do pf.	90	97
Am Stl Fd pf.	94	98
Am S Ref.	50¼	60
Am S Tob.	16½	20
Do pf.	40½	48
Am T & C.	49	51
Am Tob pf.	102	102¾
Am Whl pf.	90	98
Am Zinc	8¾	9¼
Do pf.	31	37
Ann Arbor	..	18
Do pf.	20	24
Art Metal	15½	17
Assets R.	½	⅝
Asso D G 1st pf.	84	86
Do pf.	88	90
Arnold C.	12½	13½
A, B & A.	½	..
Atl Fruit	1½	2
Do ctfs.	1¼	1½
A G & W I pf.	10½	12
Atl Refin.	103	110¼
Atlas P'd'r.	52	53½
Do pf.	81	90
Aus N pf.	79½	83
Auto Sales	3	3½
Do pf.	12	14
Bald L pf.	111½	114½
B & O pf.	56½	56¾
B & A pf.	..	88
Bar Leath.	30	40
Do pf.	87	95
Barnsdall Class B.	7	8½
Batop Min.	¼	⅜
Bayuk Cig.	51	53
Do 1st pf	96	98
Beech Cr'k	33	40
B'nut pf.	105	..
Blumenthal pf.	91½	95
Beth S 7% pf.	89	90
Do 8% pf	100	103
Brit E Stl 1st pf.	61½	66
Do 2d pf.	16½	18½
B R T.	½	⅝
Do ctfs.	⅜	½
B Un Gas.	105	110
Brown Shoe pf.	90	95
Bruns Ter.	1	1½
B, R & P. ex div.	58	..
Do pf. ex div	81	..
Buff & S.	100	..
Do pf.	..	..
Burns Bros pf.	98	104
Do pr pf.	117	..
Bush Ter.	65	75
B T Bldg pf.	91	92½
Cal Pack.	77½	80¼
Cal Pet pf.	94½	97
Cal & Hec.	40	42½
Cal & Ar.	47	48½
Can So.	50¼	53
C'son H G.	5½	6
Case (J I)	..	32
Do pf.	..	69
C C & O.	24	..
Do pf.	50	..
C R R of N J.	180	204
C'tain-teed	25	34½
Do 1st pf	..	80
Do 2d pf.	..	79
C R Mills.	30½	30¾
Do pf.	93	98
C & O pf.	96½	98¼
C & E Ill pf.	46½	48
Chi Gt W.	4	4½
C & N W pf.	100	110
Chi, St P, M & Om.	55½	60
Cl & Pitts	67	..
Do spec.	38	..
Clu-P pf.	103	108
Coca-Cola pf.	93½	95½
Col F & I pf.	..	105
C & S 1st pf.	48	57
Do 2d pf	40	50
Com S, A.	30	33
Do B.	25	26
Conley T F	13	13⅜
Con Cigar pf.	65	72
Cons Dist.	..	½
Cont C pf.	98½	108½
Cont Mot.	7¼	7⅝
Cosden pf.	..	96
Crex Carp.	21	30
Cuba R R pf.	71	75
Cruc S pf.	85½	87
C-Am Sug pf.	83	86
Cuban D S pf.	..	30
D P & Lt.	80	..
Do pf.	82½	..
D & Co pf.	80	82½
Det & M.	25	..
Do pf.	40	..
Det U Ry.	63½	..
D & R 1st pf.	93	..
Dug Lt 1st pf.	102½	103¼
Du P deb.	83	85
Dur Hos'y	..	22
Do pf.	..	80
E A & S.	24½	24¾
E Kod pf.	108⅝	110½
Elk H Coal	13½	14
Do pf.	30	30½
Em Brant.	1½	2½
Do pf.	6	18
End-J pf.	113	114½
Erie & P.	53½	..
Exch B'fet.	21½	24
Fairbanks	4⅞	5½
F M & S.	5½	9
Do pf.	38½	38⅞
Fid-P F I.	105	107½
Fisher Bdy	155	158
F B, O, pf.	98	98⅝
G A T Car pf.	95	97
Gen A pf.	85½	89½
Gen Bak'g.	75	78
Do pf.	108	..
Gen Cigar.	83	84
Do pf.	106	106½
Do d pf.	104	107
Gen El sp.	10⅝	11
Gen M pf.	78⅝	82
Do 7% d.	95	98
Do 6% d.	79½	80½
Gimbel Bros	42	45
Do pf.	96	98
Glidden Cor	7⅞	8¼
G T & R pf.	46	47
Granby C.	18	19
Gt W Sug pf.	103½	104
Guan Sug.	5⅝	6
Do pf.	..	98
G, M & N.	8	11
Do pf.	..	50
G S S 1st pf.	100	104
Hack Wat.	17⅝	..
Hartman	81	83
Hanna 1st pf.	94½	97
Helme	48	57
Hendee M.	13	15
Homestake	61⅝	63½
Hav E Ry & Light	84	..
Do pf.	95	..
Hupp Mot.	18⅜	19⅜
Hyd S pf.	11	18⅜
Ill C pf.	105	115
Do l l.	71⅞	78
Indiah Ref	4⅞	5
Ing-Rand	123	129
Do pf.	100	108
Inland Stl pf.	96½	99
Int R T.	11	12
Int Agric.	8¼	8⅝
Do pf.	7	8⅞
Int Cement	34½	35⅞
Int C Eng.	21½	22
Int & G N.	16⅝	20
Int N pf.	78	79¾
Int Pa pf.	85	110
Do pf sta	63⅝	64¼
Int Salt	77	..
Int Shoe	63½	66
Do pf.	115½	117½
Intertype C	29½	31
Int T & T.	65½	68¼
Iowa Cent.	2	3
Iron Pr cfs.	..	33
Do pf.	..	102
Jewel Tea	11⅝	18
Do pf.	64	68
J & L pf.	100	110
K C, P & Lt 1st pf	96	99
Kan C So pf.	50	52
K & G Co.	⅝	⅞
Kayser (J) 1st pf.	97	100
Kelly Sp T 6% pf.	78	87
Kelsey Wh	85½	90
Do pf.	97	104
K & D M.	3	5
Do pf.	15	..
Kinney	53	53½
Do pf.	91	99
Kresge (SS)	212	215
Do pf.	108½	..
Kress (S.H)	110	160
Do pf.	106	..
Lacl Gas	74	76
L E & W ctfs.	28	34
Do pf cfs.	68	74½
L R & T.	18	19
Ligg & M.	192½	202
Do Cl B.	195	201
Do pf.	113	115
Loft, Inc.	6⅝	6⅞
L-W B 1st pf.	103	120
Do 2d pf.	95	117
Lorill'd Co.	155½	158
Do pf.	113⅞	114½
Mack Tr'ks 1st pf.	92	93
Do 2d pf.	80½	83
M'kay Cos.	108	110
Do pf.	64½	65½
Macy pf.	113	113⅝
Mal'son pf.	78	85
Man Elev.	38½	45
Do ctfs.	32½	34½
Man Shirt.	43	45
Do pf.	110	117
Manati Sug	45	47
Do pf.	70	80
Mkt St Ry.	9⅜	10
Do pr pf.	65	68
Do pf.	32	38
Do 2d pf	20½	24
Manila E C	87	90
Marlin-R.	7	10
M Dep Sts pf.	110	120
Met Ed pf.	..	91½
Mex Pet.	200	250
Do pf.	95	110
Mex Seab'd	11⅛	11½
Do ctfs.	10½	11½
Mich Cent.	345	..
M & St L.	1⅛	1⅝
M, St P & S S M.	54	57
Do l l.	58½	64
Mont Pow pf.	107	111¼
Mor & Es.	73	77
Mull Body	12	16
Do pf.	..	90¼
Nash Mot. Class A	97	98
N, C & St L.	118½	120
Nat Acme	10½	11½
Nat B pf.	122	128
Nat C & S pf.	92	93
Nat Dep S 1st pf.	90½	91
Nat C & C.	⅝	½
Nat En pf.	92	100
Nat Rys of M 1st pf.	4½	7
Do 2d pf.	2½	2⅞
Nat Lead	112⅝	114¼
Do pf.	110	112½
N'pt N & H R G & E.	42	50½
Do pf.	79	86
N O, T & Mex	83	84
N Y A B. A.	45½	47
N Y, C & St L cfs.	67	72
Do 2d pf cfs.	..	95
N Y, C & St L pf.	88	89
N Y Can.	28	28½
Do pf.	86	92
N Y, L & West	94	98⅝
N Y Dock	15¼	17⅝
Do pf.	37½	41
N Y Shipb.	8	9⅜
N F Power pf.	106	108
Nort So.	9	11
N & W pf.	76¼	77½
N Am pf.	44½	44⅞
Nova S S.	17½	21½
Ohio F S.	30	31½
Ont Min.	3½	5
Orph Circ.	16⅞	17
Do pf.	90	92
Otis Elev.	116	119
Do pf.	96	99¼
Owens Bot.	42¼	42⅞
Do pf.	107	110
Onyx Hos'y	..	35
Do pf.	..	90
Pac Mail	8	11
P T & Tel.	80	90
Pack M C pf.	93½	95
P P & R.	1⅜	2
Do pf.	..	51
Pa Ed pf.	90	101½
P C & C.	35½	36½
Penney pf.	101	105
Peo G. C.	85	88½
Peo & E.	8⅝	10
Pere M pr pf.	68	73
Do pf.	60	61½
Phila Co.	44	44½
Phil Co 6% pf.	43¼	44
Ph Morris	12¼	14⅝
Phillips-J.	56	57
Do pf.	87	88
Ph Hos'y	28	30
Do pf.	87	90
Pierce-Ar.	7⅝	9
Pierce O pf	25	28
P, C, C & St L.	85	..
Pitts Coal.	58⅝	59
P, Ft W & C.	124½	..
Do pf.	137	..
Pitts S pf.	95	100
P & W Va pf.	85	88
P R A Tob.	..	85
Postum Cer	48½	52¼
Do pf.	105	112½
P & R pf.	40½	45
P man Co.	112½	113½
Pure O 8% pf.	85	90
R R Sec. I C stk cfs.	..	69
Ry Stl Spr pf.	110	115
Rem Type.	30	34
Do 1st pf	85	100
Do 2d pf.	87	95
Rens & S.	106	..
Reyn Tob.	124	..
Do pf.	115	116
R Reis	10	12
Do 1st pf	66	68
Rutland pf	30	35
Schulte pf.	114½	118
Santa C S.	1⅜	2
Savage A.	22	23
Seab A L pf.	8⅜	9½
Sears-R pf.	101	108
Seneca C.	7⅝	8
Shell U Oil pf.	90	91
Sim'ns Co pf.	..	96½
S-S S & I.	42½	45
Do pf.	70	80
So P R S.	40½	42⅝
Do pf.	91	101
Spald'g 1st pf.	100½	..
Spicer Mfg pf.	89	94
Stand Mill.	85	90
Do pf.	85	93
Stern Bros pf.	114	116
Studeb Co pf.	115	116½
Sup Steel.	24	29
Do 1st pf	97½	..
T P L Tr.	285	310
Third Av.	10	10½
Tide W O.	99	100
Tob P pf.	103¼	109½
T, St L & W ctfs.	34	40
Do pf cfs.	57	61
Tran & W.	31	35½
T C R T.	65	70
Und Type.	37⅝	38½
Do pf.	112	..
U B & P.	61	66½
U Pac pf.	72½	73
Un T Car.	82	88
Do pf.	105	108½
U Alloy S.	30½	30¾
U Cig Sts.	175	195
Do pf.	104	114
Un Drug.	78	80½
Do 1st pf	46	47½
U Dyew'd pf.	..	95
U S C I P.	..	..
Do pf.	66	70
U S Exp.	3¼	4⅝
U S Ind A pf.	96	100
U S R & I pf.	98	99
U S Sm pf.	42¾	43
U S Tob.	50	54
Do pf.	105½	108
Van Raalte	25	35
Do 1st pf	80	90
Va-Car Ch. B	4½	5
Va, I, C & Coke	52	56
Do pf.	76½	..
Va R & P.	31½	34
Vulcan Det	8	12
Do pf.	67	75
Wab pf. B.	15	21
Waldorf A.	17½	17⅞
Weber & H	13⅞	13⅞
W P Exp.	34½	36½
W Md 2d pf.	16⅞	17½
West Pac.	16	17
West Pa.	37	40
Do pf.	85	88
West A B.	79⅝	83½
W E & M 1st pf.	69½	71⅞
W & L E.	6⅝	7
White E O	1⅜	1⅝
W'wire Stl.	6⅛	7⅜
Wilson pf.	66½	..
Woolworth	234	238
Wor Pump.	26	27
Do pf. A.	..	83
Do pf. B.	57½	65
Wright A.	9½	10

EQUIPMENT BONDS.

(Quoted on a percentage basis.)

Name.	Maturity.	Rate.	Bid.	Asked.
Atl. Coast Line	1924-35	6	5.65	5.35
Do	1924-36	6½	5.50	5.20
Balt. & Ohio	1924-38	4½,5	5.60	5.35
Do	1924-35	6	5.60	5.40
Bethlehem Steel	1924-30	7	6.70	6.15
Boston & Albany	1923-27	4½	5.50	5.25
Buff., Roc. & P.	1923-38	4½,5,6	5.45	5.30
Canadian Nor.	1923-29	6	5.90	5.30
Canadian Pa.	1923-32	4½,6	5.50	5.25
Cent. R. R. N. J.	1924-35	6	5.65	5.30
Ches. & Ohio	1923-38	5,5½,6½	5.80	5.00
Do	1924-35	6	5.75	5.45
Chi., Bur. & Q.	1924-35	6	5.65	5.30
Chi., M. & St. P.	1924-38	5,5½	6.10	5.75
Do	1924-35	6	6.25	5.85
Chi. & N. W.	1924-35	6	5.70	5.40
Do	1924-38	5,6½	5.50	5.25
Chi., R. I. & P.	1923-38	4½,5	5.75	5.40
Do	1924-35	6	5.85	5.50
Chi. St. P., M. & O.	1924-31	7	5.58	5.25
C., C., C. & St. L.	1924-29	6	5.50	5.25
Do	1924-35	6	5.70	5.40
Colorado & Sou.	1924-35	6	5.65	5.35
Del. & Hud.	1924-35	6	6.25	5.75
Erie R. R.	1923-38	4½,5,6	5.85	5.25
Great Nor. Ry.	1924-35	6	5.85	5.50
Hocking Valley	1924-35	6	5.50	5.30
Illinois Central	1923-38	4½,5,5½	5.60	5.20
Do	1925-36	6½,7	5.50	5.25
Do	1924-35	6	5.85	5.25
Kansas City So.	1924-35	6	5.75	5.40
Long Island	1924-32	5,6	5.90	5.50
Louisv. & Nash.	1924-37	4½,6½	5.50	5.25
Do	1924-35	6	5.85	5.75
Michigan Cent.	1923-32	5,6	5.50	5.25
Do	1924-35	6	6.00	5.80
M., St. P. & S. S. M.	1923-38	4½,5	5.75	5.40
Do	1924-35	6,6½,7	5.85	5.45
Mo., Kan. & T.	1924-35	6	6.00	5.50
Mo. Pacific	1924-35	6	5.95	5.50
Do	1924-38	6½	5.80	5.40
Nat. Steel Car L.	1923-28	6	7.75	6.75
N. Y. Central	1923-37	4½,5	5.50	5.25
Do	1924-35	6	5.70	5.40
Do	1924-35	7	5.55	5.30
N. Y., N. H. & H.	1923-35	4½,5,6,7	7.00	6.00
Norfolk & W.	1924-32	4½	5.35	5.00
Nor. Pacific	1924-32	4½,7	5.50	5.25
Pacific Fruit Ex.	1925-35	7	5.55	5.25
Penna R. R.	1924-38	5	5.35	5.30
Do	1926-38	6½	5.65	5.25
Pere Marquette	1924-35	6	5.80	5.45
Pitts & L. E.	1923-35	6½	5.60	5.25
Reading Co.	1923-33	4½,5,6	5.35	5.10
Seaboard Air L.	1923-37	4½,5,5½,6	6.35	5.80
So. Pacific	1923-35	4½	5.35	5.10
Do	1924-35	6	5.60	5.30
Do	1924-35	7	5.30	5.25
Southern Ry.	1923-31	4½,5,5½	5.45	5.25
Do	1924-35	6	5.65	5.35
St. L.-San Fran.	1923-37	6	5.80	5.45
Do	1924-35	6	5.90	5.50
St. L. So. W.	1923-33	4½,5,5½	5.75	5.45
Union Pacific	1924-38	5,7	5.45	5.20
Virginian Ry.	1924-38	6	5.75	5.40
Do	1924-35	6	5.85	5.50
Wabash R. R.	1924-35	6	6.30	5.75
Western Md.	1924-37	5,6,7	6.30	5.85
Western Pacific	1924-38	5½	6.10	5.75
Wheeling & L. E.	1924-27	6	6.05	5.70
Do	1924-35	6	6.15	5.75

NEW YORK CITY BONDS.

	Yesterday. Bid.	Yesterday. Asked.	Tuesday. Bid.
4½s, December, 1971	104¼	105¼	104½
4½s, June, 1965	104⅛	105	104⅛
4½s, July, 1967	104⅛	105	104⅛
4½s, March, 1963	104⅛	105	104⅛
4½s, May, 1957	104	104⅝	104
4½s, November, 1957	104	104⅝	104
4¼s, March, 1960-80	100	100⅝	101
4¼s, April, 1965	100	100⅝	100
4¼s, March, 1962	100	100⅝	100
4¼s, September, 1960	100	100⅝	100
4s, November, 1958	96⅛	97⅛	96½
4s, November, 1956	95⅛	96⅛	95⅛
4s, May, 1959	96⅛	97⅛	96⅛
3½s, May, 1954	86¾	87⅝	86⅞
3½s, November, 1954	86¼	87⅝	86⅞
The following are quoted on a percentage basis:			
3½s, 1940-1949	4.40	4.30	4.40
4½s, 1923-1931	4.35	4.15	4.35
3s, 1923-1930	4.45	4.25	4.45

NEW YORK BANK STOCKS.

	Bid.	Ask.		Bid.	Ask.
America	225	235	Fifth Av.	1200	..
Amer. Exch.	285	288	Fifth	225	235
Bank of U. S.	162	..	First	1183	1210
Battery	185	190	Garfield	260	270
Bowery	440	..	Gotham	184	190
Bryant Park	160	170	Greenwich	290	310
B'way Cent.	125	150	Hanover	675	..
Bronx Boro	175	..	Harriman	330	345
Bronx Nat.	130	150	Manhat. Co.	145	149
Butchers & D.	130	140	Mech. & Met.	386	390
Chase	339	344	Mutual	320	..
Chatham & P.	256	260	Nat. Amer.	135	145
Chelsea Ex.	..	80	New Neth.	132	..
Chemical	525	535	Pacific	300	..
City	344	348	Park	417	424
Coal & Iron	217	225	Public	290	296
Colonial	375	..	Seaboard	350	..
Columbia	290	300	7th Av. Bank	85	95
Commerce	288	291	Standard	175	190
Com'wealth	235	245	State	330	..
Continental	135	..	23d Ward	250	..
Corn Exch.	423	435	Wash. Hts.	205	..
Cosmopolitan	105	120	Yorkville	800	..
East River	208	209			

Trust and Surety Companies.

	Bid.	Ask.		Bid.	Ask.
Alliance	98	108	Lawyers Mtg.	150	155
Am. Surety	94	96	Lawyers Title	180	190
Bk. N. Y. & T.	465	472	M'facturers	275	..
Bankers	353	357	Metropolitan	294	300
Bond & Mtg.	268	..	Nat. Surety	155	160
Brooklyn	470	..	New York	340	344
Cent. Union	468	475	N. Y. T. & M.	185	194
Commercial	115	..	People's	400	410
Empire	305	315	Realty Assoc.	78	..
Equitable	190	193	Rty. A. 1st pf.	80	85
Farm. L. & T.	520	532	Rty. A. 2d pf.	58	..
Fidelity Intl.	195	202	Title Guar.	363	370
Fulton	245	..	Unit. States	1200	..
Guaranty	248	258	U. S. Mtg.	304	312
Hudson	205	215	West. T. & T.	210	..
Irving-Col.	215	220	Westchester	165	..
Kings County	800	..			

Personal Service Headquarters

The COAL & IRON NATIONAL BANK
OF THE CITY OF NEW YORK

A Bank of Discount for Merchants and Manufacturers

Liberty and West Streets

National's New Policies of Credit Insurance

Two Policies of Credit Insurance, here announced for the first time, afford the fullest protection ever offered against losses on sales of merchandise.

One of the New Policies binds us to pay the full amount of Insurance on past-due and insolvent accounts filed with this Company during the Policy period. The Policyholder can call for an adjustment at any time.

The Other Policy protects against past-due and also insolvent accounts whenever they occur on all sales made during the Policy period. In other words, the coverage supplied by this Policy is carried forward until accounts are paid.

All Bankruptcy and Receivership Claims will be handled free of charge under both Policies.

The great resources of the National Surety Company—Capital $10,000,000, Assets $30,000,000—the largest company in the world insuring credits—make possible the extraordinary terms of these policies.

Ask us for particulars

NATIONAL SURETY COMPANY

WM. B. JOYCE, Chairman E. A. ST. JOHN, President
E. M. TREAT, Vice-President

115 Broadway, New York
Buffalo Office—734 Marine Trust Bldg.

THE CHINESE MERCHANTS BANK, LTD. of Hongkong, China
NEW YORK AGENCY, Woolworth Building
L. N. LAU, Agent
Direct banking service through medium of native Chinese. Purchase, Sale and Collection of Bills, Issuing Letters of Credit.
Head Office, Hongkong.
Branches: Canton, Saigon, Shanghai.
The First Chinese Bank in New York City
Telephone Whitehall 6257.

FINANCIAL NOTICES.

TO HOLDERS OF FIFTEEN-YEAR 6 PER CENT. SINKING FUND GOLD BONDS OF BRADEN COPPER MINES COMPANY.

The undersigned, as Trustee, under the Collateral Trust Agreement dated Feb. 1, 1916, securing the aforesaid bonds, pursuant to Section 3 of Article III. of said agreement, hereby calls for tenders for the sale to it, as such Trustee, of an amount of said bonds sufficient as nearly as may be to exhaust the sum of Six Hundred Sixty-seven Thousand Three Hundred Sixty-three and Eleven One-Hundredths Dollars ($667,363.11) now in its hands for account of the sinking fund provided by said agreement. All such tenders must be for all or any part of the bonds offered, must state the price at which the same are offered, not exceeding, however, 105 per cent. of the principal thereof and accrued interest, and must be received at the Corporate Trust Department of the undersigned, No. 16 Wall Street, New York, on or before 12 o'clock noon on August 21, 1923. Each such tender should be securely sealed and marked "Tender of Bonds for Purchase for Sinking Fund under Collateral Trust Agreement of Braden Copper Mines Company, dated February 1, 1916." Notification of tenders accepted will be mailed on or before August 23, 1923, and will call for delivery of the bonds on or before August 28, 1923, with coupons maturing February 1, 1924, and subsequently.

Dated at New York this 8th day of August, 1923.

BANKERS TRUST COMPANY, Trustee,
By H. F. WILSON, Jr., Vice President.

Notice of Sale of Capital Stock of SIMPLEX AUTOMOBILE COMPANY, INC.

Notice is hereby given that on August 22, 1923, at 12:30 P. M., at the Auction Rooms of Adrian H. Muller & Son, 14 and 16 Vesey Street, New York City, there will be sold at public auction the entire outstanding capital stock of SIMPLEX AUTOMOBILE COMPANY, INC., a New York corporation, consisting of five shares of common stock of the par value of $100 each. This stock is now pledged as collateral security for $1,495,475.00 face amount of Four-Year 7% Sinking Fund Collateral Notes of MERCER MOTORS COMPANY issued under a certain Trust Agreement, dated as of August 1, 1921, between Mercer Motors Company and The New York Trust Company, Trustee. The Company being now in default under said Trust Agreement, the Trustee thereunder is authorized to sell such security at public auction, pursuant to the provisions of said Trust Agreement.

SIGNED:
THE NEW YORK TRUST COMPANY, Trustee.
100 Broadway, New York City.
July 26, 1923.

FINANCIAL NOTICES.

To the Holders of Fifteen-Year Seven and One-Half Per Cent. Collateral Trust Sinking Fund Gold Bonds of Chicago and Western Indiana Railroad Company:

Pursuant to the provisions of Section 3 of Article IV. of the Collateral Trust Indenture, dated September 1, 1920, between Chicago and Western Indiana Railroad Company and Bankers Trust Company, Trustee, securing the aforesaid Bonds, Bankers Trust Company, as such Trustee, has drawn by lot for acquisition on September 1, 1923, for the Sinking Fund provided for in said indenture, $102,000 principal amount of said Bonds, of the following denominations and bearing the following serial numbers, to wit:

BONDS OF $1,000 EACH.

M-58	M-526	M-1271	M-2362	M-4064	M-5360
M-83	M-547	M-1466	M-2379	M-4136	M-5313
M-73	M-582	M-1505	M-2536	M-4143	M-5401
M-91	M-633	M-1506	M-2595	M-4158	M-5421
M-93	M-670	M-1591	M-2719	M-4165	M-5525
M-94	M-690	M-1733	M-2774	M-4202	M-5541
M-117	M-713	M-1750	M-2879	M-4279	M-5631
M-121	M-764	M-1801	M-3052	M-4299	M-5640
M-125	M-771	M-1858	M-3089	M-4368	M-5734
M-181	M-924	M-1885	M-3179	M-4421	M-5823
M-229	M-965	M-1943	M-3244	M-4672	M-6118
M-257	M-966	M-1949	M-3278	M-4771	M-6149
M-382	M-1015	M-1956	M-3338	M-4850	M-6161
M-384	M-1102	M-2096	M-3376	M-4884	M-6162
M-378	M-1164	M-2099	M-3427	M-4904	M-6220
M-412	M-1184	M-2342	M-3510	M-5086	M-6238
					M-6356

BONDS OF $500 EACH.

D-19	D-96	D-115	D-315	D-565
D-41	D-97	D-190	D-437	D-759

Upon surrender of such Bonds to Bankers Trust Company, Corporate Trust Department, No. 16 Wall Street, New York City, on and after September 1, 1923, accompanied by all coupons maturing after said date, there will be paid therefor 102½% of the principal amount thereof.

Coupons representing the accrued interest to September 1, 1923, upon the Bonds so drawn for acquisition for the sinking fund, will be paid on and after that date when presented through the usual channels, accompanied by proper Federal Income Tax Ownership Certificates.

BANKERS TRUST COMPANY, Trustee.
By H. F. WILSON, Jr., Vice President.
Dated August 2, 1923.

The Battery Park National Bank

The Battery Park National Bank, located at 2 Broadway, City of New York, in the State of New York, is closing its affairs. All note holders and other creditors of the association are therefore hereby notified to present the notes and other claims for payment.

E. A. deLIMA, President.
Dated July 24, 1923.

MEETINGS AND ELECTIONS.

NOTICE OF SPECIAL MEETINGS OF STOCKHOLDERS.

THE BANK OF AMERICA,
44 Wall Street,
New York City, New York.
July 26, 1923.

To the Stockholders of THE BANK OF AMERICA:

Notice Is Hereby Given

I.

That a special meeting of the stockholders of The Bank of America will be held at its banking rooms, at 44 Wall Street, Borough of Manhattan, City of New York, New York, on August 14, 1923, at one o'clock and thirty minutes (1:30) in the afternoon of that day, to approve the agreement made and entered into between The Bank of America and The Battery Park Bank, a corporation duly organized and existing under the laws of the State of New York, for, and to take any and all other proceedings necessary or advisable in connection with, the merger of The Battery Park Bank into The Bank of America; to consider and act in respect of the increase of the number of Directors of The Bank of America from twenty-seven to thirty and the amendment of Section 1, of Article II, of the Articles of Association of The Bank of America, now reading as follows:

"Sec. 1. The number of Directors shall be twenty-seven,"

so that, as amended, it will read as follows:

"Sec. 1. The number of Directors shall be thirty";

and for the transaction of such other business as may properly come before the meeting.

II.

That a special meeting of the stockholders of The Bank of America will be held at its banking rooms, at 44 Wall Street, Borough of Manhattan, City of New York, New York, on August 14, 1923, at two o'clock in the afternoon of that day, for the purpose of authorizing the increase of the capital stock of The Bank of America from $5,500,000, consisting of 55,000 shares of the par value of $100 each, to $6,500,000, to consist of 65,000 shares of the par value of $100 each, and the amendment of Section 2, of Article I, of the Articles of Association of The Bank of America, now reading as follows:

"Sec. 2. The amount of its Capital Stock shall be Five million five hundred thousand dollars ($5,500,000), divided into fifty-five thousand (55,000) shares of the par value of One hundred Dollars ($100) each,"

so that as amended it will read as follows:

"Sec. 2. The amount of its Capital Stock shall be Six million five hundred thousand dollars ($6,500,000), divided into sixty-five thousand (65,000) shares of the par value of One hundred Dollars ($100) each";

to consider and take action in respect of the disposition of said increased capital stock, as provided in an agreement between The Battery Park Bank and The Bank of America for the merger of the former into the latter, or otherwise; and for the transaction of such other business as may properly come before the meeting.

III.

That the stock transfer books of The Bank of America will be closed at three o'clock P. M. on August 10, 1923, and opened at ten o'clock A. M. on August 15, 1923.

By Order of the Board of Directors.
EDWARD C. DELAFIELD, *President of The Bank of America.*
CLARENCE M. FINCKE, *Secretary.*
CHARLES E. CURTIS, *Cashier.*

NOTICE OF STOCKHOLDERS' MEETING.

THE BATTERY PARK BANK,
2 Broadway,
New York City, New York.
July 26, 1923.

To the Stockholders of THE BATTERY PARK BANK:

Notice Is Hereby Given, That a special meeting of the stockholders of The Battery Park Bank will be held at its banking rooms at 2 Broadway, Borough of Manhattan, City of New York, New York, on August 13, 1923, at eleven (11) o'clock in the forenoon of that day, to approve an agreement made and entered into between The Bank of America, a corporation duly organized and existing under the laws of the State of New York, and The Battery Park Bank, for, and to take any and all other proceedings necessary or advisable in connection with, the merger of The Battery Park Bank into The Bank of America, and for the transaction of such other business as may properly come before the meeting.

The details of the merger were explained in the circular letter of the President of The Battery Park Bank to its stockholders, dated June 12, 1923, and a copy of the merger agreement is enclosed herewith.

By Order of the Board of Directors.
E. A. DE LIMA, President.
A. E. MERRY, Cashier and Secretary.

Color Schemes

A MAN may talk safety till he's BLUE in the face, but the real test of safety is a guarantee in BLACK AND WHITE, on the back of the bond. Send coupon for book about the Bond that's Guaranteed!

The PRUDENCE COMPANY, INC.

NEW YORK 31 NASSAU ST. — BROOKLYN 162 REMSEN ST.

Under the supervision of the N. Y. Banking Dept.

—TEAR OUT—

The Prudence Co., Inc.
31 Nassau St., N. Y. C. F. 409

Gentlemen: Without obligation on my part please send booklet "Building an Income with Guaranteed Bonds."

NAME ....

ADDRESS .... ©1923, P. Co., Inc.

Bankers Capital Corporation

Bank and other Financial Corporation Stocks

41 East 42nd Street
New York
Telephone Vanderbilt 1155

Buy This Security On Its 9-Year Record

—Seasoned Debenture Bond (issued in large or small denominations) carrying Profit Sharing Bonus entitling holder to a pro rata share of at least one-third of net profits. Original purchasers have been paid back in 3½ years.

94% in Interest and Profit Sharing

and still have 62 interest coupons and 15½ years of profit sharing ahead of them, with the return of bond principal at maturity.

These securities are issued by Largest Corporation of its kind in the world with about 30 offices in operation. Business and Gross Income for June, 1923, were about double June, 1922. If you are interested in an investment, which pays you an income 4 times a year, use coupon below and mail to-day.

Clarence Hodson & Co.
ESTABLISHED 1893 — INC.
SPECIALIZE IN SOUND BONDS YIELDING ABOVE THE AVERAGE
135 Broadway New York

Send me Descriptive Circular T-19

Name ....

Address ....

The Effect of Presidential Changes

is now so fully under control that fear of heavy shrinkage of values from this cause no longer is warranted.

Buying Conservatively

now not only helps to establish confidence but also should prove profitable.

I offer excellent facilities for the execution of orders.

J. Frank Howell
15-25 Whitehall St., New York

Manager Wanted

An old and established bond house, members of the New York Stock Exchange, desires the service of a manager who has a thorough grasp of all details of office management, bookkeeping, office supplies, deliveries of securities to customers, etc. Economy of administration and enterprise are the qualities most desired. To the right man the salary will be most interesting. Address Box 90, Room 417, 44 Broad Street, New York.

STEEL BUSINESS GAINING STEADILY

Reports Show Trade During Week Maintains Improvement Shown in July.

PIG IRON STILL INCREASING

Outlook for Railroad Buying Is Reported Promising—Some 1924 Inquiries.

Reports on conditions in the iron and steel trade during the last week indicate that the improvement which has been noted within the last few weeks has been maintained. August business is keeping ahead of July, which in turn was better than June, says The Iron Trade Review. This, it is pointed out, is the foundation for a stronger tone in the market and for improving prospects in mill operations for the remaining period of the year.

Some independent companies put the recent gain in orders at 10 per cent., which is equivalent to about 80 per cent. of capacity. Other companies enjoying especially favorable conditions recently booked as much tonnage as they shipped.

"Deliveries in general show only a moderate improvement, as buyers by their insistence for tonnage keep unfilled orders in a highly liquid state," says the paper. "Outlook for railroad buying in the Fall is reported as promising. Roads continue to press the mills for steel on order and to place considerable miscellaneous new business, although car orders for July totaled only 1,450. A number of roads continue to inquire for 1924 rails.

"Buying of pig iron here kept up in increased volume. Large buyers are watching the market closely, and some receptive purchasers are inquiring as far ahead as July, 1924. In Eastern Pennsylvania sales involve 30,000 to 40,000 tons at slightly lower prices. Less tendency to shade prices is shown, but Southern iron has been offered lower, at $23.50."

The Iron Age says in part:

"The fact that July brought more new business to a number of steel companies than they took in June has been favorably interpreted. At the same time the mills have been giving proof of growing ability to make prompt deliveries, indicating that the renewal of forward buying is some distance ahead.

"Black sheet shipments within a week of the order, bars in two to three weeks and plates and shapes in thirty days are now possible with some mills, though the larger companies with diversified products have not reached such flexibility.

"The process of adjusting pig iron and steel output to the present scale of shipment, which is 15 to 20 per cent. below that of the recent peak, is still under way. It does not appear that consumption has declined to that extent, but that in the past three months consumers have run their stocks down, whereas in the Spring months they were accumulating under fear of scarcity.

"Generally speaking, the price situation in finished steel has not changed. However, weakness has developed in hot-rolled flats and in cold-rolled strips."

WESTERN PACIFIC PLANS.

Program of Improvements to Be Continued on a Larger Scale.

The Western Pacific Railroad Corporation is to continue its program of improvements for the remainder of 1923, and will provide for still greater improvements during 1924, according to Alvin W. Krech, Chairman of the Board of Directors of the railroad, who has just returned from an extensive tour of inspection over the line. He reported that the railroad is getting money back for every dollar being invested.

The improvement this year has included concrete cribs and tunnels, improvements of the terminals, lengthening of the passing tracks, and the addition of switching tracks to industries.

His visit to the West convinced him, he said, that the railroads of that section were in a good condition and were enjoying a steady increase in business. The new business coming to the Western Pacific, he pointed out, from new industries was sufficient to justify the expenditures that have been made to date, and was also enough to warrant the company continuing another year of improvement in 1924.

2 FOREIGN LOANS MOOTED.

Bankers Hear of Prospective Issues by Ireland and Norway.

The new Irish Free State, which has completed its first fiscal year of operation, is expected shortly to float a loan. New York bankers do not believe any part of the first loan will be placed here, according to statements yesterday.

Another prospective loan, concerning which reports are heard in the financial district, is for the account of Norway. The National City Company denied yesterday it had entered a bid for this business.

A new issue of $600,000 Thew Shovel Company 6½ per cent. sinking fund debentures, due July 1, 1933, is offered at 99½ by the Union Trust Company of Cleveland.

Maturity dates of the offering by Hamilton A. Gill & Co. of $433,000 Columbus, Ohio, 5 per cent. improvement bonds are from 1925 to 1943, instead of dates previously published, it was said. These bonds are priced to yield 4.50 to 4.55 per cent.

CALL STEEL & TUBE STOCK.

Holders of Preferred Are to Receive $110 a Share.

The Steel and Tube Company of America announced yesterday that, "pursuant to action taken at a special meeting of the stockholders, both common and preferred, held at Wilmington, Del., all outstanding shares of the preferred stock of the company were called for retirement in accordance with the provisions of the certificate of incorporation of the company and the laws of Delaware."

Funds necessary for the retirement, it is stated, have been set aside and the Wilmington Trust Company has been appointed as the agent. Holders of the preferred are entitled to receive $110 a share "and an additional amount equal to a dividend at the rate of 7 per cent. per annum from the last dividend date to the date of payment." Holders are advised to surrender their certificates on or before Aug. 21, 1923.

Denies Chester Has Sold Out.

Frederick S. Blackall, vice president and general manager of the Ottoman-American Development Company, concessionaire for the petroleum interests of Admiral Chester and associates in Southern Kurdistan and Irak, yesterday denied a report from Williamstown, Mass., that Admiral Chester had disposed of his interest in the enterprise. The press dispatch quoted former Ambassador Morgenthau as stating before the Institute of Politics that Admiral Chester "had evidently sold out" his concession to a Canadian company. Mr. Blackall said the Chester interests in the concessions are not for sale at any price.

Superior Oil Reports Deficit.

The Superior Oil Corporation for the quarter ended June 30, 1923, reports gross earnings of $302,726 and a deficit, after all expenses and reserves for depreciation and depletion, of $216,873.

MARKET AVERAGES.

STOCKS.

YESTERDAY'S RANGE.

	High.	Low.	Last.	Net Ch'ge.
25 railroads...	56.59	55.86	55.94	—.26
25 industrials	102.70	101.19	101.33	—.90
50 stocks.....	79.64	78.53	78.63	—.64

DAILY RANGE OF 50 STOCKS.

	High.	Low.	Last.	Net Ch'ge.
Aug. 7.......	78.41	78.50	79.27	+.74
Aug. 6.......	78.96	77.77	78.53	+.77
Aug. 4.......	78.05	77.28	77.76	—.70
Aug. 3.......	Exchange closed			
Aug. 2.......	79.49	78.23	78.46	—.18

MONTHLY RANGE OF STOCKS.

Aug.	—High—		—Low—		Last.
*1923.	79.64	Aug. 8	77.28	Aug. 4	78.63
1922.	88.91	Aug. 31	82.84	Aug. 2	88.56
1921.	65.37	Aug. 3	58.57	Aug. 25	61.98
1920.	78.14	Oct. 21	65.57	May 21	68.68
1919.	80.46	Aug. 1	79.62	Aug. 21	85.68

YEARLY RANGE OF 50 STOCKS.

	High.		Low.		Last.
*1923.	92.52	Mar. 8	77.27	July 31	78.63
†1922.	86.14	Aug. 7	66.21	Jan. 10	83.46
Full Years.					
1922.	95.06	Oct. 18	66.21	Jan. 10	96.58
1921.	73.13	May 6	58.35	June 21	68.50
1920.	94.07	Apr. 8	67.20	Dec. 22	67.90
1919.	98.47	Oct. 31	80.73	Jan. 31	90.63
1918.	80.16	Nov. 12	64.12	Jan. 15	78.39

DOMESTIC BONDS.

YESTERDAY'S CLOSE.

		—Net Change.—		
		Day.	Month.	Year.
40 issues	......76.39	+.10	+.10	—5.00

DAILY RANGE OF DOMESTIC BONDS.

Aug. 7...	76.29	+.23	July 31...	76.06	—.17
Aug. 6...	76.04	—.04	July 30...	76.23	—.20
Aug. 4...	76.08	—.15	July 28...	76.43	—.13
Aug. 3...	Ex.closed		July 27...	76.56	—.24
Aug. 2...	76.23	—.04	July 26...	76.86	+.03
Aug. 1...	76.27	+.21	July 25...	76.84	+.01

YEARLY RANGE OF 40 BONDS.

	High.		Low.		Last.
*1923.	79.43	Jan. 3	75.95	July 5	76.39
†1922.	81.61	Aug. 8	75.01	Jan. 3	81.39
Full Years.					
1922.	82.54	Aug. 22	75.01	Jan. 3	79.12
1921.	78.31	Nov. 29	61.56	June 20	75.27
1920.	81.14	Aug. 2	75.04	Aug. 9	79.36
1919.	79.05	June 2	71.06	Dec. 7	72.00
1918.	82.36	Nov. 12	75.65	Sep. 27	78.73

FOREIGN BONDS.

YESTERDAY'S CLOSE.

		—Net Change.—		
		Day.	Week.	Month.
10 Govt. issues	...99.90	—.02	—.02	+.14

DAILY RANGE 10 FOREIGN BONDS.

Aug. 7..	99.92	+.18	July 31...	99.92	—.05
Aug. 6..	99.74	—.12	July 30...	99.97	—.28
Aug. 4..	99.86	—.10	July 28...	100.25	—.10
Aug. 3..	Ex.Closed		July 27...	100.35	—.09
Aug. 2..	100.01	+.09	July 26...	100.35	—.07
Aug. 1..	100.01	+.09	July 25...	100.42	—.01

YEARLY RANGE 10 FOREIGN BONDS.

	High.		Low.		Last.
1923	...101.14	June 7	96.92	Jan. 30	99.90

*To date.
†To corresponding date last year.

RESTRICT MOTOR IMPORTS.

American Firms Find It Hard to Ship Into Germany.

American manufacturers are finding it difficult to get automobiles into Germany because of the drastic restrictions in force in that country, according to advices received by the Department of Commerce. Despite the fact that Germany for many years has been shipping motor cars to this country, German manufacturers through an organization of their own are said to have been successful in inducing the Government to prohibit the importation of American cars.

Automobile dealers in Germany are strongly in favor of permitting the importation of American motor cars, especially of the light type, and motorcycles, according to a report. But the prohibition of imports, it is declared, is making it difficult for Germany to hold its own in the way of motor transportation. Motor car manufacturers in Germany, to protect their interests, have organized a syndicate known as the "Verein Deutscher Motorfarzeug Industrieller," it is declared, and this syndicate has been powerful enough to induce the Government to announce the drastic restriction on the importation of all foreign motor vehicles.

STEEL INGOTS DECREASE.

Total Tonnage for July Placed at 3,515,966.

Steel ingot production in the United States approximated 3,515,966 tons for the twenty-five working days in July, according to an estimate made by the American Iron and Steel Institute. This compares with an estimate of 3,748,890 tons produced in the twenty-six working days in June and 4,195,800 tons, the high monthly record in the history of the country in the twenty-seven working days in May. Output in July last year approximated 2,952,806 tons.

The monthly production of steel ingots since the beginning of the year follows:

Months. 1923.	Open-hearth.	Bessemer.
January	2,906,892	728,270
February	2,613,564	669,903
March	3,046,300	796,325
April	2,974,579	772,465
May	3,136,556	847,418
June	2,821,239	727,848
July	2,660,904	680,884
Seven months	20,159,235	5,236,330

NEW TOP PRICES FOR STEERS

Feeding Lambs Higher, but Too Many Hogs Cut Pork.

Special to The New York Times.

CHICAGO, Aug. 8.—New top prices for the year were paid for heavy and yearling steers today, the former selling up to $12.25 and yearlings $12. The general market was strong to a shade higher on the better grades.

Hogs were off 5@10 cents for the day, supplies of 40,000 including the carry-over being in excess of the demand.

Feeding lambs sold above fat killing kinds today, with the best going at $12.65 and averaged 10@15 cents higher, with killers generally unchanged.

Plan Chain of Barber Shops.

A national chain system of barber shops is planned by a group of New York business men, to be known as the Federal Barber Shops, Inc., the first shop to be opened Aug. 13, in the new Pershing Square Building, it was announced yesterday.

SECURITIES AT AUCTION.

Following securities were sold at auction at the salesroom, 14-16 Vesey Street, A. H. Muller & Sons, auctioneers, yesterday:

For account of executors—30 shares The Langley Mills common, $20 per share.

143 shares The Langley Mills 2d pf., $35 per share.

For account of whom it may concern—1,000 shares Republic Rubber Corporation, no par, $2 lot.

30 shares Notaseme Hosiery Co. V. T. C. $100 each, $115 lot.

410 shares Aripeka Saw Mills, $100 each, $5 lot.

60 shares Chicago, Peoria & St. Louis R. R. Co. Trust Ctf. and $20 scrip; $3,270 Chicago, Peoria & St. Louis R. R. Co. Gen'l and Refdg. Mtge. 4½% gold bonds certf. of deposit; $404.77 Chicago, Peoria & St. Louis R. R. Co. interest note, $15 lot.

1,036 5-100 shares Deep Sea Fisheries, Inc., common V. T. Ctfs., $106 lot.

126 shares Humphrey Gas Pump Co. pf., $100 each; 1,600 shares Humphrey Gas Pump Co. common, $100 each; 126 shares Humphrey Gas Pump Co. common, $100 each, $30 lot.

$3,000 Atlantic & Birmingham Ry. Co. 1st mtge. 5% bonds, due 1930, certf. of deposit, 24¼%.

22 shares Industrial Finance Corporation common, $25 each, $1 per share.

25 shares Industrial Finance Corporation pf., $100 each, $38 per share.

1,000 shares French Quicksilver Mining Co., $1 each, $3 lot.

100 shares Trexlor Co. of Philadelphia, $10 each, $9 per share.

100 shares Goodyear Tire & Rubber Co. of Canada pf., $100 each, $70 per share.

$25,000 Globe Rubber Tire Mfg. Co. Temporary 1st Mtge. 6% Series "A" notes, $250 lot.

25 shares Jefferson Straw Works, Inc., $2 lot.

25 shares Jefferson Straw Works, Inc., $4 lot.

25 shares Jefferson Straw Works, Inc., $4 lot.

48 shares Rowson Drew & Clydesdale, Inc., Class "A" common, $100 each, $3 lot.

$770.00 note of Young Smyth Field Company, dated Nov. 21, 1920, reduced to $420.00 without recourse, $21 lot.

30 shares Airbrush & Finishing Corp. of America V. T. C., $10 lot.

All right, title and interest of Erich Linden in moulds, tools, machinery, &c., used in connection with the business known as Linderaft Studios, $15 lot.

WEATHER HELPS AND HURTS

Week's Conditions Bad for Cotton but Good for Corn and Wheat.

The weekly weather report of the Department of Agriculture issued in Washington yesterday in part follows:

"The week as a whole was generally unfavorable for the best growth of cotton, continued heat and drought retarding its progress in the Western section, while too much rain was again detrimental in the more southern portion of the Eastern cotton States. In the northern portion, however, conditions were more favorable and the crop made generally good progress.

"Good rains over the greater part of the principal crop-growing area benefited that crop and it is now in good condition save in portions of the southern plain. Light corn deteriorated in Texas and the crop was burned beyond recovery in Oklahoma, while the early crop in the latter State is only poor to fair. Rains over the northern half of Kansas were just right for corn and it made fine progress, but severe drought prevailed in the south central and southeastern sections which seriously injured the crop.

"Although corn is still backward and uneven in Nebraska, it was much improved by rains and there is abundant moisture for present needs. In Minnesota the corn crop was generally fair, though poor in many places where drought prevailed. Rains were of great benefit in Iowa, but drought in the north central portion of this State has permanently injured the crop; heavy rains and wind flattened corn in many places in the south and west.

"Winter wheat harvest progressed under favorable conditions in the far Northwest and in the elevated portions of the mountain States and is generally completed elsewhere. Damage to light Spring wheat by rust continued in North Dakota and to some extent in Minnesota, and much is being cut. Elsewhere the crop is in good condition, the ripening being delayed in Montana and some other sections by cool weather.

"Thrashing of Winter wheat in the fields made good progress, except in portions of Iowa and surrounding States, and locally in the east, where some delay was caused by frequent rains and cloudy weather. Thrashing of Spring wheat continues satisfactorily in all sections where cutting is completed. Harvesting of other small grains made good progress and it is nearing completion in most sections."

L. C. Knapp With Coal & Iron Bank.

The Board of Directors of the Coal and Iron National Bank, Liberty and West Streets, has appointed L. C. Knapp of the Irving National Bank as trust officer. Mr. Knapp will take up his new duties Sept. 1, succeeding Arthur A. G. Luders, resigned. John R. Voorhis Jr. was appointed Assistant Cashier of the Coal and Iron National.

PUBLIC UTILITIES.

	Bid.	Asked.
Adirondack Power & Light	20¾	21¼
Adirondack Power & Light pf.	90	94
American Gas & Electric	34	35
American Gas & Electric pf.	41½	42
American Light & Traction	114	116
American Light & Traction pf.	90	92
American Power & Light	164	167
American Power & Light pf.	81	83
American Public Utilities	30	..
American Public Utilities pf.	50	..
Appalachian Power	20	30
Appalachian Power, new, pf.	33	35
Arkansas Light & Power	25	27
Carolina Power & Light	65	68
Cities Service	132	133
Cities Service pf.	64¼	65
Cities Service pf. B.	6	6½
Cities Service, bankers' shares	13	14
Colorado Power	18½	19½
Columbus Elec. & Power	106	..
Columbus Elec. & Power 1st pf.	106	..
Columbus Elec. & Power 2d pf.	93	..
Commonwealth Power Corp. pf.	65	67
Commonwealth Pow., Ry. & Lgt.	27	28½
Consumers' Power pf.	85	88
Connecticut Power pf.	84	..
Eastern Texas Electric	104	108
Eastern Texas Electric pf.	81	84
El Paso Electric	122	..
Electric Bond & Share	95	96
Federal Light & Traction	56	60
Federal Light & Traction pf.	67	70
Empire Gas & Fuel pf.	86	91
General Gas & Elec. pf. A.	94	100
Galveston-Houston Electric	5	8
Galveston-Houston Electric pf.	..	46
Lehigh Power Sec.	18½	20
Mississippi River Power	19	21
Mississippi River Power pf.	80	83
National Power & Light	48	50
National Power & Light pf.	83	85
Northern Ohio Electric	10	12
Northern Ohio Electric pf.	23	26
Northern Ontario L. & P.	17	19½
Northern Ontario L. & P. pf.	63	65½
Northern States Power	92	96
Northern States Power pf.	92	96½
Northern Texas Electric	67	73
Northern Texas Electric pf.	70	75
Oklahoma Gas & Electric pf.	89	92
Pacific Gas & Electric pf.	89	90
Pennsylvania Edison pf.	96	102
Puget Sound Power & Light	46	49
Puget Sound Power & Light 6% pf.	80	83
Republic Railway & Light	14	16
Republic Railway & Light pf.	40	44
Southern California Edison	100	103
Southern California Edison pf.	115	117
Standard Gas & Electric	25½	26½
Standard Gas & Electric pf.	47½	48½
Tampa Electric Power	140	143½
Tennessee Electric Power	11½	12½
Tennessee Electric Power 7% pf.	86	90
Tennessee Electric Power, 6% pf.	73	76
Tennessee Electric Power 2d pf.	41	43
United Light & Railway	135	140
United Light & Railway pf.	79	81
Western Power	25	27
Western Power pf.	76	78

BONDS.

	Bid.	Asked.
Adirondack P. & L. 6s, 1950	99	100½
American Gas & Elec. 6s, 2014	91½	92½
American Pow. & Lt. 6s	91½	93
Appalachian Powe. 1st 5s, 1941	87	88½
Cities Service deb B	108	..
Cities Service deb C	89	..
Cities Service deb D	88½	90½
City Light & Traction 5s, 1952	68½	70
Columbus Elec. & Pow. 6s, 1947	99	102
Col. Power 1st 5s, 1963	86½	88½
Connecticut Power 5s, 1963	93	97
Cons. Cities E. P. & L. 5s, 1962	65	69
East Texas Elec. 5s, 1942	85	..
El Paso Electric 5s, 1932	90	93
Galveston-Houston 5s, 1954	80	83
General Gas & Electric 7s, 1952	92	95
Houston Electric 1st 5s, 1925	98	100
Lehigh Power Sec. 6s, 1927	92	93
Mississippi River Power 5s, 1951	93½	93¾
Mississippi River Power 7s, 1935	100	102
Nebraska Power 1st, 5s, 1947	90½	92½
N News & Hp Ry, G & E 5s, '44	76	79
Northern States Power 6s, 1926	98½	100
Northern Texas Elec. 5s, 1940	82	85
Puget Sound P. & L. 7½s, 1941	104	105½
Savannah Elec. & P. 7½s, 1941	103	105
Seattle Electric 5s, 1929	93	96
So. California Edison 5s, 1939	95½	97
So. California Edison 6s, 1944	100¾	101½
Standard Gas & Elec. 6s, 1935	95	99
Standard Gas & Elec. 6s, 1926	97	99½
Tampa Electric 5s, 1933	93	95
Utah Light & Traction 5s, 1934	104	107
Western States G. & C. 5s, 1941	88	93

STANDARD OIL STOCKS.

	Yesterday. Bid.	Yesterday. Asked.	Tuesday. Bid.
Anglo-American Oil Co.	14¼	14½	14¼
Atlantic Refining Co.	105	111	102
Do pf.	113	117	113
Borne-Scrymser Co.	130	140	130
Buckeye Pipe Line Co.	86	87	86½
Chesebr. Mfg. Co., Cons.	223	230	222
Do pf.	111	112½	108
Continental Oil Co.	33½	34½	33½
Crescent Pipe Line Co.	18	18½	17½
Cumberland Pipe Line, Inc.	105	107	105
Eureka Pipe Line Co.	100	101	100
Gal.-Sig Oil Co. pf. old	112	115	112
Do new	104	106	104
Do com.	60	62	59
Humble Oil & Refin. Co.	30½	31	30½
Illinois Pipe Line Co.	157	158	157
Imperial Oil, Ltd.	96	97	97
Indiana Pipe Line Co.	97	97½	97
International Petroleum Co.	15½	15½	15
Magnolia Petroleum	134	138	135
National Transit Co.	23½	24½	23½
New York Transit Co.	95	97	96
Northern Pipe Line Co.	104	105	104
Ohio Oil Co.	53	53	52
Penn. Mex Fuel	13	15	12
Prairie Oil & Gas Co.	176	179	178
Prairie Pipe Line Co.	100½	101	100½
Solar Refining Co.	174	180	170
Southern Pipe Line Co.	95	97	96
South Penn Oil Co.	107	108	108
South West Pa. Pipe Lines	80	83	81
Standard Oil Co. (Cal.)	48½	49	48½
Standard Oil Co. (Ind.)	51½	51¾	52
Standard Oil Co. (Kan.)	40	42	41½
Standard Oil Co. (Ky.)	89½	89¾	89½
Standard Oil Co. (Neb.)	220	230	220
Standard Oil Co. (N. J.)	32	32¼	32¼
Do pf.	116¼	116½	116½
Standard Oil Co. (N. Y.)	37½	38½	38½
Standard Oil Co. (Ohio)	280	284	278
Do pf.	115	118	115
Swan & Finch Co.	31	34	33
Tidewater Oil Co.	98	100	97
Union Tank Car Co.	82	86	82
Do pf.	105	108½	105
Vacuum Oil Co.	43	43¾	44
Washington Oil Co.	28	35	28

CLEVELAND STOCKS.

	Open.	High.	Low.	Close.
Firestone	64	64	64	64
Goodyear	10½	10½	10	10
Peerless	37	39	37	37½
			Bid.	Asked.
Fisher Ohio			..	175
Glidden			8	9½
Stearns			13	15½

NEW YORK CURB EXCHANGE

WEDNESDAY, AUG. 8, 1923.

INDUSTRIALS.

Sales.		High.	Low.	Last.
800	Am Drug St, Class A	1⅛	1⅛	1⅛
700	Am Thread pf	3⅞	3⅞	3⅞
100	Am Writ Pa	1½	1½	1½
10	Armour pf.	75½	75½	75½
100	Do of Del 7% gtd pf.	86	86	86
4,800	Brit-AmTob. coupon	23	22⅞	23
100	Buddy Buds.	1⅛	1⅛	1⅛
800	Cent G I.	16½	16	16
800	Chicago Nut Wheel pf.	3¼	3¼	3¼
10	Col Power	15½	15½	15½
800	ConsGCashSto	2⅝	2⅝	2⅝
800	DubilierC&R.	8⅞	8⅞	8⅞
800	Durant Mot.	41⅞	41⅞	41⅞
200	Fed Tel.	6⅞	6⅞	6⅞
40	Ford Motor of Can.	410	410	410
150	Gillette S R.	242	242	242
800	G'dyearT&R.	10½	10¼	10½
500	Intercon Rub.	3⅞	3⅞	3⅞
25	L V C Sales	77	77	77
100	Mesabi Iron.	6⅞	6⅞	6⅞
800	Midvale Co.	15⅞	15⅞	15⅞
10	Miss Riv P.	19¼	19¼	19¼
100	Munsingwear	34	34	34
800	Nat Sup Co of Del	52⅞	52½	52⅞
100	N Y Tel.	109½	109½	109½
800	Peer T & M	39⅞	38⅞	38⅞
800	Radio Corp.	3⅛	3⅛	3⅛
1,000	Do pf.	3⅞	3⅝	3⅝
100	Rdg Coal, w i	48	48	48
1,600	Do rts, w i	22⅞	21½	21⅞
400	Reo Motors.	17⅞	17⅞	17⅞
800	Roamer Mot	9⅞	9⅞	9⅞
25	Savan Sugar	57½	57½	57½
2,000	South C & I.	22c	21c	21c
100	Tenn El Pwr	12	12	12
100	U S Lt & H.	2	2	2
800	United Retail Candy, Cl A.	5⅞	5⅝	5⅝
800	Wanner Mall Cast	31	30	30

STANDARD OIL SUBSIDIARIES.

Sales.		High.	Low.	Last.
105	Anglo-AmOil	14⅛	14⅛	14⅛
10	Buckeye P L	86	86	86
100	Continental.	34¼	34¼	34¼
25	Crescent P L	18	18	18
20	Cumbl'd P L.	105	105	105
110	Eureka P L.	101	100	101
50	Galena-Sig.	60	60	60
25	Imper Oil of Can, coupon	97	97	97
2,000	Internat Pet	15⅛	15⅛	15⅛
110	MagnoliaPet.	136	136	136
20	N Y Transit	95⅛	95⅛	95⅛
10	North'n P L.	104	104	104
500	Ohio Oil	52	52	52
815	Prairie O&G.	183	178	178¼
20	Prairie P L.	101	101	101
12,300	S O of Ind.	53¼	51½	51⅞
300	S O of Ky.	90	89⅞	89⅞
300	S O of N Y.	38⅞	38	38
70	S O of Ohio.	288	280	288
40	Swan&Finch.	33	33	33
1,000	Vacuum	44	43⅞	43⅞

MISCELLANEOUS OIL STOCKS.

Sales.		High.	Low.	Last.
200	Barrington.	10	10	10
100	Carib Synd.	3⅞	3⅞	3⅞
250	Cities Serv.	135	133	134½
600	Do pf.	65	64¼	64⅞
400	Do bkrs sh	13⅞	13⅞	13⅞
800	Creole Synd.	3⅞	3⅞	3⅞
600	Derby O & R.	8	8	8
200	Do pf.	27	26	26
1,000	Engrs Pet.	8c	8c	8c
1,500	Federal Oil.	80c	80c	80c
200	Gen Pet.	31⅞	31⅞	31⅞
100	Glen Rock.	80c	80c	80c
4,000	Hudson	8c	7c	7c
100	Humphreys.	40	40	40
100	Interstate R	97c	97c	97c
700	Mexico Oil.	78c	78c	78c
100	Mtn Prod.	13⅞	13⅞	13⅞
100	Mount & Gulf	1⅛	1⅛	1⅛
6,300	Mutual v t c	9	8⅞	9
5,000	Noble O & G	10c	10c	10c
5,000	NorthwestOil	4c	4c	4c
700	Omar O & G	60c	58c	58c
600	Penn Beaver	1⅛	1⅛	1⅛
400	Royal Can sub shares	3⅛	3	3⅛
400	SaltCrkProd.	16⅞	16⅞	16⅞
1,000	Sapulpa Ref	1⅜	1⅜	1⅜
200	SantaFe O&R	4⅞	4⅞	4⅞
300	Seaboard	2	1⅞	2
14,000	South States	18⅞	15½	17⅞
100	Turman Oil.	70c	70c	70c
1,100	Wilcox O&G.	5⅞	5⅞	5⅞
100	Y Oil & Gas	8c	8c	8c

MINING STOCKS.

Sales.		High.	Low.	Last.
1,000	Am Com	4c	4c	4c
75,000	Ariz Globe.	10c	10c	10c
77,000	Belcher Ext.	9c	8c	7c
1,000	Butte & W M	60c	60c	60c
1,500	Canario Cop	1⅛	1⅛	1⅛
6,700	Cortez Silver	70c	60c	60c
2,000	Cres Con G.	3⅛	3⅛	3⅛
400	DoloresEsper	1⅞	1⅞	1⅞
5,000	Eureka-Cros.	8c	7c	7c
3,000	Fortuna	18c	18c	18c
3,000	Gold'd Deep	9c	8c	9c
5,000	GoldenStates	24c	22c	23c
1,000	Gold'd Flor	45c	40c	45c
1,000	Gold'd E Div	1c	1c	1c
4,000	Hard Shell.	4c	4c	4c
6,000	Hilltop Nev.	23c	20c	23c
100	Homestk Ext	32c	32c	32c
100	Hollinger G M, new	11⅞	11⅞	11⅞
800	Howe Sound.	3⅛	3⅛	3⅛
4,000	Indpdce L M	38c	36c	38c
100	Keo Lake M	3⅞	3⅞	3⅞
3,000	Kewanas	3c	3c	3c
11,000	LoneStarCon	3c	3c	3c
1,000	McN M & M	4c	4c	4c
4,000	Nat Tin	10c	10c	10c
14,000	Nev Ophir	19c	15c	15c
900	New Dom. A	2⅞	2⅞	2⅞
800	Nipissing	5⅛	5⅛	5⅛
1,000	Nixon Nev.	5c	5c	5c
10	N J Zinc	150	150	150
12,400	Ohio Copper	68c	66c	68c
800	Ray Hercules	25c	25c	25c
2,000	Rex Con	1c	1c	1c
24,000	Silver King Div (reorg)	5c	3c	4c
5,000	Sil M of Am	18c	18c	18c
400	SoAmGold&P	3⅞	3⅞	3⅞
1,000	Silver Queen	25c	25c	25c
25,000	Spearh'dGold	12c	11c	11c
2,000	Stewart	3c	3c	3c
3,600	Tono Divide.	54c	52c	54c
1,000	Tono Ext	1⅛	1⅛	1⅛
4,800	UnitedEast'n	1⅛	1⅛	1⅛
200	United Imp.	98c	97c	98c
2,000	U S Con, new	25c	25c	25c
2,000	WestEndCon	84c	84c	84c
100	Wenden Cop.	60c	60c	60c

BONDS. (In $1,000 lots.)

		High.	Low.	Last.
1	Allied Pack 6s.	53	53	53
2	Alum of Am 7s, 1933	106⅛	106⅛	106⅛
6	Am Lt & Tr 6s, '25, without w.	100⅞	100⅞	100⅞
1	Am Cot Oil 6s, 1924	91½	91½	91½
10	Am T&T 6s, '24.	100⅞	100⅞	100⅞
3	Anacon 6s, '29.	102	101⅞	102
6	Do 6s, 1924.	100⅞	100⅞	100⅞
45	Armour of Del 5½s, SerA, '43.	88	87⅞	88
2	AGWI col tr 5s 1959	48	48	48
2	AssocHardware 6½s, 1933	94¼	94¼	94¼
10	BelgoCanalPipe 6s, 1943	94½	94½	94½
2	Beth Stl 7s, '35.	102⅞	102⅞	102⅞
14	Cities Svc D 7s, 1966	88⅛	88	88⅛
2	Can Nat Rys 7s, 1935	107⅞	107⅞	107⅞
2	CRI&Pac5½s, '26	97⅞	97⅞	97⅞
1	Cent Steel 1st mtg 8s, '41.	107⅞	107⅞	107⅞
1	Con Tex 8s, '41.	94	94	94
3	CubanTel 1st In & ref mtg gold bds 7s, '41.	105⅞	105⅞	105⅞
8	Deere 7½s, '31.	100	100	100
3	Detroit Edison 6s, '32	101⅞	101⅞	101⅞
7	Dunlop T&R of Am A 7s, '42.	95	94½	95
2	Fed Sug 6s, '33.	97⅞	97⅞	97⅞
3	Fisher Body 6s 1926	98⅞	98⅞	98⅞
1	Do 6s, 1927.	97⅞	97⅞	97⅞
4	Gd Trunk 6½s.	105⅛	105	105
1	Gair (Robt) Co 1st mtg 7s, '31	95⅛	95⅛	95⅛
18	Gulf Oil of Penn 5s, 1937	94⅞	94⅞	94⅞
5	Kanne Cop 7s.	104	104	104
3	Liggett-Winch 7s, 1942	103	103	103
3	Lib, McN&L 7s	99⅞	99⅞	99⅞
16	Louisville G&E Ser A 5s, '52.	88	88	88
5	Morris&Co 7½s	98	97	98
1	New Orl Ser Co Ser A 5s, '52	82⅞	82⅞	82⅞
21	Pub Svc of N J 7s, g b, 1941.	102⅞	100⅞	102
13	Pub Svc El Pow 6s, 1945	97⅛	97	97⅛
5	ShawsheenMills 10-yr 7s, '31.	104⅛	104	104
4	Solvay&Cie 8s.	104⅛	104	104⅞
10	St Paul Union Depot 5½s '23.	100	100	100
1	SONY 7s, 1925.	103⅛	103⅛	103⅛
3	Do 6½s, 1933.	107⅞	107⅞	107⅞
6	Do 7s, 1930.	107⅞	106	107⅞
1	Do 7s, 1926.	104⅞	103⅛	103⅛
8	Sun Oil 6s, '29.	99	99	99
1	Do 7s, 1931.	101⅛	101⅛	101⅛
1	Tidal Osage O 7s, 1931	100⅞	100⅞	100⅞
2	Unit Oil Prod 8s, 1931	92	91⅞	91⅞
7	Swift&Co 5s, '32	91	90⅞	90⅞
5	Un Oil of Cal 6s, B, '24	99⅞	99⅞	99⅞
2	Uni Ry of Hav 7½s, 1936	105⅞	105⅞	105⅞
14	Vacuum Oil 7s.	106⅛	105	106⅛
	FOREIGN BONDS.			
16	King of Neth 6s, Ser B, '72	102⅛	102⅛	102⅛
3	Rep of Argen 7s, 1923	98⅞	97⅞	98⅞
1	Russ Gov 5½s, 1921 ctfs	10	10	10
3	Do 6½s, 1919.	11	10⅛	11
20	Swiss Gov 5½s, 1929	99	98⅞	98⅞

CONSOLIDATED EXCHANGE

WEDNESDAY, AUG. 8, 1923.

Sales.		High.	Low.	Last.
1,710	Allied C & D	63⅝	59⅞	60⅞
90	Allis Chalm.	41⅛	41⅛	41⅛
85	Am B Mag.	32½	32½	32½
1,040	Am Can	89⅞	87⅞	87⅞
20	Am Cot O pf	15⅞	15⅞	15⅞
300	Am H & L.	6⅞	6⅞	6⅞
40	Do pf.	31⅛	31⅛	31⅛
650	Am Interna.	18⅞	16⅞	17
1,320	Am Locomo.	74	71⅞	71⅞
80	Am Safe R.	5⅞	5⅞	5⅞
190	Am S & C.	11⅞	10⅞	10⅞
60	Am S & R.	57⅞	57⅞	57⅞
315	Am T & T.	123	122⅞	122⅞
360	Am Woolen.	85⅞	84⅞	85⅞
70	Am W P pf.	7⅞	7⅞	7⅞
190	Anaconda C.	40⅛	38⅞	38⅞
200	Atl, B & A.	1⅛	1⅛	1⅛
80	Atl Coast L.	111⅞	111⅞	111⅞
80	Atl G & W I	13⅞	12⅞	12⅞
110	Aus Nichols.	20⅞	19⅞	19⅞
2,180	Baldwin Lo.	114⅞	111⅞	111⅞
210	Balt & Ohio	48⅞	47⅞	48
60	Beech-Nut C	63⅞	62⅞	62⅞
230	Beth Steel.	48⅞	47⅞	47⅞
100	Brown Shoe.	49⅞	49⅞	49⅞
330	BurnsBros A.	117⅞	113⅞	113⅞
270	Do B	25⅞	25⅞	25⅞
450	Butte C & Z	5⅞	5⅞	5⅞
400	Butte & Sup	18⅞	18⅞	18⅞
60	Butterick Co	15⅞	15⅞	15⅞
60	C C C & R.	1⅞	1⅞	1⅞
230	Cal Pet	19	18⅞	18⅞
80	Cal Zinc Ld	5⅞	5⅞	5⅞
50	Can Pacific.	145⅞	145⅞	145⅞
780	Cen Leather	15⅞	14⅞	14⅞
330	Do pf.	43	41⅞	41⅞
90	C de P Cop	39	38⅞	38⅞
90	Chandler M.	48⅞	48⅞	48⅞
225	C, M & St P	15⅞	15⅞	15⅞
330	Do pf.	27⅞	25⅞	25⅞
310	Chi & N W.	66⅞	65⅞	65⅞
310	Chi, R I & P	21⅞	20⅞	20⅞
40	Chino Cop.	17⅞	17⅞	17⅞
80	Cluett-Peab.	63⅞	63⅞	63⅞
80	Col F & I.	26⅞	26⅞	26⅞
50	Col South.	36⅞	36⅞	36⅞
80	Col Carbon.	44⅞	44⅞	44⅞
10	Col Graphe.	⅞	⅞	⅞
60	Comp & Tab.	71⅞	71⅞	71⅞
20	Cons Cigar.	20⅞	20⅞	20⅞
150	Consol Gas.	61⅞	61⅞	61⅞
210	Cons Text.	6⅞	6⅞	6⅞
50	Contin Can.	45⅞	45⅞	45⅞
410	Corn Pr R.	121	120⅞	120⅞
150	Cosden Co.	32	31⅞	31⅞
230	Crucible Stl.	61⅞	60⅞	60⅞
80	CubanASug.	25⅞	25⅞	25⅞
70	Do pf.	36⅞	36⅞	36⅞
50	Cuyamel Frt	60⅞	60⅞	60⅞
310	Davison Ch.	28	27⅞	28
90	Del & Hud.	105	104⅞	104⅞
100	D, L & W.	113⅞	113⅞	113⅞
75	Douglas P.	13⅞	13⅞	13⅞
185	D de Nem.	116⅞	113⅞	113⅞
75	Eastman K.	107⅞	103⅞	103⅞
100	Endicott-J.	65⅞	65⅞	65⅞
785	Erie	13⅞	12⅞	12⅞
475	Do 1st pf.	21⅞	19⅞	20⅞
40	Do 2d pf.	15⅞	15⅞	15⅞
1,470	Famous P L	73⅞	69⅞	70
30	Do pf.	88⅞	88⅞	88⅞
80	Foundation.	72⅞	72⅞	72⅞
60	Freeport-T.	10⅞	10⅞	10⅞
80	Gen Am Tk.	43⅞	43⅞	43⅞
450	Gen Asphalt.	25⅞	24⅞	25⅞
100	Gen Elect.	174⅞	174⅞	174⅞
260	Gen Motors.	14	13⅞	13⅞
90	Goodrich	22⅞	22⅞	22⅞
210	Goldwyn P.	17⅞	16⅞	17⅞
150	Gray Davis.	7⅞	7⅞	7⅞
200	Gt Nor pf.	55⅞	54⅞	54⅞
100	Gr-Cananea.	16⅞	16⅞	16⅞
270	Gulf St Stl.	71⅞	70⅞	70⅞
80	Hayes Whl.	34⅞	34⅞	34⅞
180	Houston Oil.	44⅞	44⅞	44⅞
200	Hydraulic S	1⅞	1⅞	1⅞
70	Ill Central.	105⅞	105⅞	105⅞
100	Inland Steel.	32⅞	32⅞	32⅞
150	Insp Copper.	25⅞	25⅞	25⅞
115	Int Harv.	74⅞	73	73
90	Int Mer M.	5	5	5
185	Do pf.	21½	19⅞	19⅞
500	Int Nickel.	11⅞	11⅞	11⅞
70	Int Paper.	32	30⅞	30⅞
250	Jones B Tea.	58⅞	58⅞	58⅞
45	K City So.	16⅞	16⅞	16⅞
270	Kelly Spr T.	32⅞	31⅞	31⅞
330	Kennec Cop.	33⅞	33⅞	33⅞
110	Keys T & R.	4⅞	4⅞	4⅞
70	Lima Lo W.	62	62	62
60	Loew's, Inc.	14⅞	14⅞	14⅞
100	Loose-W Bis	42⅞	42⅞	42⅞
100	Lou & Nash.	88⅞	88⅞	88⅞
740	Mack Truck.	75⅞	73⅞	74
86	MallinsonHR	24⅞	24⅞	24⅞
10	Manh Elec.	40⅞	40⅞	40⅞
800	MarlandO&R	30⅞	29⅞	29⅞
70	Martin Perry	27⅞	27⅞	27⅞
90	Max Mot A.	40⅞	40⅞	40⅞
60	Do B	12⅞	12⅞	12⅞
95	May Dept S.	76⅞	75⅞	76⅞
90	Miami Cop.	23⅞	23⅞	23⅞
781	Mid States O	6⅞	6⅞	6⅞
70	Midvale St.	24⅞	24⅞	24⅞
100	Mo Pacific.	10⅞	10⅞	10⅞
280	Do pf.	27⅞	26⅞	26⅞
275	Mother L C	9⅞	9⅞	9⅞
60	Mont Ward.	19⅞	19⅞	19⅞
10	Nash Motors	91⅞	91⅞	91⅞
80	Nat Biscuit.	42⅞	42⅞	42⅞
350	Nat E & S.	59⅞	59⅞	59⅞
60	Nev Cons C	11⅞	11⅞	11⅞
200	NY, NH & H	12	12	12
150	North Am.	21⅞	21⅞	21⅞
290	North Pac.	57⅞	57	57
260	Otis Steel.	8⅞	8⅞	8⅞
80	Pacific Oil.	33⅞	33⅞	33⅞
120	Parish & B.	9⅞	9⅞	9⅞
640	Pan-Am P&T	61⅞	59⅞	59⅞
280	Do B	58⅞	57⅞	57⅞
350	Penn Seab S	2⅞	2⅞	2⅞
90	Pere Marq.	41⅞	41⅞	41⅞
180	Phillips Pet.	21	21	21
40	Press St Car	50⅞	50⅞	50⅞
110	Prod & Ref.	31⅞	31⅞	31⅞
80	Pub Svc N J	43	43	43
30	Ry St Spg.	102⅞	102½	102½
110	Reading	75	75	75
270	Replogle Stl.	10⅞	9⅞	9⅞
100	Rep I & Stl.	43⅞	43⅞	43⅞
50	R D N Y S.	42⅞	42⅞	42⅞
100	St L-San F.	18⅞	18⅞	18⅞
50	St L S'west.	27⅞	27⅞	27⅞
280	Schulte R S.	95⅞	94⅞	94⅞
510	Sears-Roeb.	74⅞	72⅞	72⅞
90	Simms Pet.	7	7	7
290	Sinclair C O.	22⅞	21⅞	21⅞
310	Skelly Oil.	18⅞	18⅞	18⅞
90	So Pacific.	85⅞	85	85
410	So Railway.	32⅞	31⅞	31⅞
165	Spicer Mfg.	16	15⅞	16
190	S O of Cal.	49⅞	48⅞	48⅞
180	S O of N J	32⅞	32⅞	32⅞
790	S Warner S	87⅞	85⅞	85⅞
180	Strom Carb.	67⅞	65⅞	66⅞
1,610	Studebaker	104⅞	102⅞	102⅞
60	Subm Boat.	8⅞	8⅞	8⅞
70	Texas & Pac	15⅞	15⅞	15⅞
250	T & P C & O	9⅞	8⅞	8⅞
150	Timken R B	37⅞	37⅞	37⅞
30	Tob Prod	56	56	56
260	Transcont O	5⅞	5⅞	5⅞
80	T, St L & W	72⅞	72⅞	72⅞
90	Union Pac.	127⅞	126⅞	126⅞
30	U S Smelt.	24	24	24
50	Uni Fruit.	166⅞	166⅞	166⅞
60	US CIP & F	24⅞	24⅞	24⅞
250	U S Food P	3	3	3
70	U S Ind Alc	46⅞	46⅞	46⅞
100	U S R & I.	94⅞	94⅞	94⅞
90	U S Rubber	39	39	39
1,810	U S Steel.	88⅞	87⅞	87⅞
85	Utah Sec	15⅞	15⅞	15⅞
250	Vanadium C	29⅞	29⅞	29⅞
150	Wabash	9	8⅞	8⅞
110	Do pf A.	26⅞	25⅞	25⅞
150	W U Tel	106⅞	106⅞	106⅞
785	West E & M	58⅞	57⅞	58⅞
60	W & L E pf.	12⅞	12⅞	12⅞
170	W Eagle O.	24	23⅞	24
100	Willys-O pf.	68⅞	68⅞	68⅞
100	Wisconsin C	23⅞	23⅞	23⅞
190	Youngstown S & Tube.	65⅞	65	65⅞

OUT-OF-TOWN EXCHANGES

BOSTON.

Mining.

Sales.		High.	Low.	Last.
100	Adventure	40	40	40
5	Allouez	17	17	17
100	Anaconda.	40	39⅞	39⅞
400	Arcadian	2	2	2
5	Aris Com'l.	9⅞	9⅞	9⅞
20	Bingham	16⅞	16⅞	16⅞
60	Cal & Aris.	48	47⅞	47⅞
5	Cal & Hecla.	41⅞	41⅞	41⅞
120	Cop Range.	28	27⅞	27⅞
15	East Butte.	5⅞	5⅞	5⅞
575	Hardy Coal.	31⅞	31⅞	31⅞
1,900	Helvetia	20	11	11
75	Isl'd Creek.	105	105	105
50	MayflowerOC	2⅞	2⅞	2⅞
10	Mohawk	42	42	42
225	New Corn'a.	17⅞	17⅞	17⅞
10	Nipissing	5⅞	5⅞	5⅞
121	Osceola	31	31	31
10	Pocahontas.	14	14	14
10	Quincy	26⅞	26⅞	26⅞
25	St Mary's L	34	33	33
495	South Lake.	1	1	1
25	Sup & Bost.	1⅞	1⅞	1⅞
700	Trinity	54	50	50
700	Utah Apex.	3⅞	3⅞	3⅞
25	Winona	60	60	60
285	Wolverine	6⅞	6	6

Railroads.

Sales.		High.	Low.	Last.
53	Bost & Alb.	149	148	149
90	Boston Elev.	80	79	80
2	Do 1st pf.	112½	112½	112½
2	Do 2d pf.	99	99	99
10	Boston & Me	13	13	13
48	East Mass.	26⅞	25	25
20	Do pf.	64	64	64
2	Do adj.	36	36	36
55	NY, NH & H	12⅞	11⅞	11⅞

Miscellaneous.

Sales.		High.	Low.	Last.
7	Am Agri pf.	31½	31½	31½
14	Amoskeag	77⅞	77	77⅞
25	Am Pneu.	1⅞	1⅞	1⅞
65	Do pf.	13⅞	13	13⅞
310	Am Tel.	122⅞	122⅞	122⅞
10	Am Wool pf.	101⅞	101⅞	101⅞
400	Bos Mex Pet	16	15	16
25	Boston Con Gas pf.	105⅞	105⅞	105⅞
125	Eastern Mfg.	8	8	8
205	Eastern S S.	78	75	75⅞
106	Edison	165	165	165
15	Gen Elec.	174	174	174
180	J T Connor.	21	20⅞	21
3	Libby	6⅞	6	6
14	Loew's	9⅞	9	9
5	Mass. Gas.	81	81	81
13	Do pf.	66⅞	66⅞	66⅞
16	Merg'thaler.	153⅞	153	153⅞
117	Miss Riv P.	22	19⅞	22
60	Nat Leather	3⅞	3⅞	3⅞
53	N Eng Tel.	114⅞	114⅞	114⅞
200	N Eng Oil.	3	3	3
55	Pac Mills.	88⅞	88⅞	88⅞
3	Plant pf.	75	75	75
20	Reece But H	15⅞	15⅞	15⅞
60	Swift	101	100⅞	100⅞
10	Swift Inter.	17⅞	17	17
5	Torrington	44	44	44
15	United Twist	8	8	8
20	United Drug 1st pf.	47	47	47
36	United Fruit.	168	167	168
535	United Shoe.	35⅞	35⅞	35⅞
580	Ventura	24⅞	24⅞	24⅞
60	Waldorf	17⅞	17⅞	17⅞
25	Walworth	14	14	14

Bonds.

		High.	Low.	Last.
$3,000	East Mass 5s	72	72	72
5,000	Hood Rub 7s.	100⅞	100⅞	100⅞
2,000	Mass G 4½s	95	95	95
$10,000	Punta S 7s.	107⅞	107⅞	107⅞
1,000	Warren 7½s.	104	104	104
5,000	West Tel 5s	96⅞	96⅞	96

DETROIT.

Stocks.

Sales.		High.	Low.	Last.
100	Col Sugar.	5⅞	5⅞	5⅞
300	Con Motors.	7⅞	7⅞	7⅞
20	Edison	102⅞	102⅞	102⅞
22	Ford of Can.	410	410	410
400	Hoover	13⅞	13⅞	13⅞
25	Motor Prod.	107	107	107
100	Murray	19	19	19
150	Paige	20⅞	20⅞	20⅞
10	Parke-Davis	80⅞	80⅞	80⅞
868	Reo	17⅞	17⅞	17⅞
250	Timken	8⅞	8⅞	8⅞

MONTREAL.

Stocks.

Sales.		High.	Low.	Last.
310	Abitibi	59	59	59
193	Brazilian	45	45	45
28	Bromp P&P.	38	38	38
60	Can Cem pf.	103⅞	103⅞	103⅞
25	B B Steel.	7⅞	7⅞	7⅞
85	Can Car pf.	75	75	75
25	Can Convert	88	88	88
50	Dom Glass.	81⅞	81⅞	81⅞
115	Dom Textile	63	63	63
70	Mont Power.	117⅞	117⅞	117⅞
100	Quebec Ry.	16⅞	16⅞	16⅞
50	St L Flour.	55	55	55
55	Span Riv pf.	97	97	97
218	Steel of Can	68	67⅞	67⅞
70	Twin City	70	70	70
60	Ill Traction.	82⅞	82⅞	82⅞

CHICAGO.

Stocks.

Sales.		High.	Low.	Last.
20	AmPubS pf.	84⅞	84	84⅞
100	Armour of Ill pf.	73⅞	73⅞	73⅞
25	Bas Alemite	33	33	33
325	BooneWoolen.	20⅞	20	20⅞
300	Borg & Beck	26⅞	26	26
20	Cent Ill Pub Serv pf.	85	84	85
300	Chi C L.	⅞	⅞	⅞
205	Chi Mtr C.	13⅞	13⅞	13⅞
215	Crane Co pf.	109	109	109
55	Deere pf.	61⅞	61⅞	61⅞
55	Dia Match.	110⅞	110⅞	110⅞
275	Eddy	34⅞	34⅞	34⅞
10	Fair	101⅞	101⅞	101⅞
55	Gill	19	19	19
65	Gossard	26	26	26
10	Hayes Wheel.	34⅞	34⅞	34⅞
250	Hydrox	20⅞	20	20
400	Int'l Lamp.	10	9⅞	10
120	Libby	6⅞	6⅞	6⅞
40	MidWestUtil	43	42⅞	43
170	Do pf.	83	82⅞	83
660	Mont Ward.	19⅞	19	19
50	Do A.	96	96	96
350	Pick & Co.	18	17⅞	17⅞
45	Pub Service.	100⅞	100	100⅞
50	Do pf.	92⅞	92⅞	92⅞
20	Do N Par.	100⅞	100	100
247	Reo Motors.	17⅞	17⅞	17⅞
25	Sears-Roe.	73⅞	73⅞	73⅞
25	Std Gas	26	26	26
6,100	Stew'rt-War	87⅞	85⅞	85⅞
230	Swift & Co.	101	100⅞	100⅞
110	Swift Int'l.	17⅞	17⅞	17⅞
55	Thompson.	48	47⅞	48
1,180	Un Carbide.	54⅞	54	54
10	Un Lt & H.	138⅞	138⅞	138⅞
10	Do 6% pf.	77	77	77
10	U S Gyp pf.	104	104	104
50	Wahl	44	44	44
200	Wolff Mfg.	18	17⅞	18
115	Wrigley	103⅞	103	103⅞
90	Yel Mfg. B.	241⅞	240	241⅞
425	Yellow Taxi.	91	90⅞	91

Bonds.

		High.	Low.	Last.
$2,000	ChiRys1st5s.	77⅞	77⅞	77⅞
1,000	ComEdis1st5s.	105⅞	105⅞	105⅞
$1,000	Swift 1st 5s.	96	96	96

BALTIMORE.

Stocks.

Sales.		High.	Low.	Last.
7	Ala Co 1st pf	85	85	85
5	Arundel pf.	102	102	102
17	Balt Tube pf	50	50	50
84	Coml Credit.	68⅞	68⅞	68⅞
55	Do pf.	25	25	25
50	Do pf.	28	28	28
7	C G E L & P 7% pf.	104⅞	104⅞	104⅞
1	C & P Tel pf.	109⅞	109⅞	109⅞
5	Equitable Tr	45⅞	45⅞	45⅞
5	I Benesch & Sons	33⅞	33⅞	33⅞
95	Md Casualty	83	83	83
5	Merc Trust.	250	250	250

BONDS.

		High.	Low.	Last.
$500	Penn RR 6½s, 1936	106⅞	106⅞	106⅞
$10,000	UnRyds. '49	90⅞	90⅞	90⅞
1,000	WB&ARy5s.	71	71	71

PHILADELPHIA.

Stocks.

Sales.		High.	Low.	Last.
200	Am El Pwr.	20⅞	20⅞	20⅞
1,165	Am Stores.	22	22⅞	22⅞
15	Congoleum.	205	205	205
25	Ins Co N A.	46⅞	46⅞	46⅞
1,000	Lake Sup.	5	5	5
555	Lehigh Nav.	65	64	64
47	PhilaCo6%pf.	83	83	83
8	Do cum pf	43	43	43
243	Phila Elec.	29⅞	29⅞	29⅞
23	Do pf.	31	31	31
50	Phila Trac.	62	62	62
180	Un Gas Im.	49⅞	49⅞	49⅞
10	Un Trac.	37⅞	37⅞	37⅞

Bonds.

		High.	Low.	Last.
$4,000	Elec & Peo cfs 4s	63	63	63
1,000	Gen Refracs	98⅞	98⅞	98⅞
1,000	Lake Sup inc 5s	23	23	23
$1,000	Phil El 1st 5s.	100⅞	100⅞	100⅞
1,000	Do 4s, reg.	80⅞	80⅞	80⅞
2,000	Do 5½s	101	101	101
1,000	Do 6s.	104	104	104

PITTSBURGH.

Stocks.

Sales.		High.	Low.	Last.
395	Ark Nat Gas.	5⅞	5⅞	5⅞
15	Har Walker	15⅞	15⅞	15⅞
170	Mfrs Lt & H	53⅞	53	53⅞
100	Nat Fpfg pf	15⅞	15⅞	15⅞
40	Ohio Fuel S.	31⅞	31⅞	31⅞
100	Okla Nat G	19⅞	19⅞	19⅞
100	Pitts PGlass	187	187	187
1,500	Pitts Mt Sh	10	10	10
312	Pitts Oil Gas	7	6⅞	7
520	Salt Creek C	7⅞	7⅞	7⅞
565	Un Gas	27	27	27
30	Jones-L pf.	109	109	109

SUGAR STOCKS.

	Yesterday. Bid.	Yesterday. Asked.	Tuesday. Bid.
Caracas Sugar	10	12	10
Central Aguirre	81	84	82½
Fajardo	95	98	95
Federal Sugar	61	65	61
Federal Sugar pf.	90	105	90
Great Western	73	75	73
Godchaux	15	20	15
Godchaux pf.	86	..	86
Holly	26	28	26
Holly pf.	77	79	77
National	80	82	80
New Niquero	95	100	95
Savannah	55	60	55
Savannah pf.	78	83	78
Sugar Est. of Oriente pf.	87	90	87
West India pf.	..	35	..

TOBACCO STOCKS.

	Yesterday. Bid.	Yesterday. Asked.	Tuesday. Bid.
American Cigar	80	81	82
Do pf.	80	86	80
American Tobacco scrip	135	141	135
American Mach. & Fdy.	140	..	140
George W. Helme	48	52	48
Do pf.	111	114	111
International Cigar Mach.	50	60	50
MacAndrews & Forbes	126	130	126
Do pf.	95	98	95
Mengel & Co.	37	39	37
J. S. Young	100	108	100
Do pf.	100	108	100
R. J. Reynolds	115	..	115
Universal Leaf	90	95	90
U. S. Tobacco	50	53	50

BOSTON CURB.

	Bid.	Ask.		Bid.	Ask.
Bay St. Gas.	..	5	Gadsden	50	60
Black Hawk.	5	15	Iron Blossom	25	28
Bohemia E.	65	80	Iron Cap.	4	4½
Boston & Ely	31	33	Jerome V.	1⅞	2⅜
Butte & Lon.	5	10	La Rose	25	35
Calaveras	1⅞	2	Ohio	65	70
Champion	4	7	Onoco	10	30
Chief Con.	3⅞	3⅞	Ray Herc.	20	35
Con. Copper.	1⅞	2⅜	U. V. Ext.	26⅞	29⅞
Crystal	58	60	Verde Centl	4⅞	4⅞
Eagle & B.B.	2	3	Yukon	1⅞	1⅞
Eureka Cros.	6	8			

MISCELLANEOUS STOCKS.

	Yesterday. Bid.	Yesterday. Asked.	Tuesday. Bid.
Amalgamated Leather	14	14½	14
Do pf.	45	60	45
American Type Founders	70	73	70
Do pf.	97	99½	97
Archer Daniels Midland	25	26	25
Do pf.	90	98	90
Babcock & Wilcox	102½	104½	102½
E. W. Bliss	19	21	19
Borden	111	113	111
Campbell Soup pf.	105½	107	105½
Celluloid Corp.	85	90	85
Do pf.	105	111	105
Childs Co.	134	136	134
Do pf.	107	109	107
Congoleum Co.	204	210	204
Do pf.	97	101	97
Cushman Sons	40	43	43
Do 7% pf.	97	101	97
Gillette Safety Razor	245	247	245
Hercules	101	105	101
Do pf.	*100	103	103
Ingersoll-Rand	120	125	120
Do pf.	100	105	100
B. Kuppenheimer	25	29	25
Do pf.	85	95	..
McCall	37	42	37
Merck pf.	77	82	77
Munsingwear, Inc.	34	38	34
New Jersey Zinc	148	150	149
Niles-Bement-Pond	30	33	30
Royal Baking Powder	122	130	122
Safety C. H. & L.	80	83	82
Scovill Mfg. Co., new	164	169	164
Singer Mfg. Co.	112	114	112
Standard Screw Co.	140	155	160
United Bakeries Corp.	27	28	27
Victor Talking Machine	149	153	149
Yale & Towne	61	62½	61

*Ex-dividend.

UNITED BAKERIES

PREFERRED and COMMON

Bought, Sold & Quoted

Dawson, Lyon & Co.
50 Pine St. Phone John 6824 New York

Amer. Pub. Util. 5s, 1942
Amer. Tube & Stp. 5s, 1932
Barrett Manufact. 5s, 1929
Green Bay & West'n Stock
Green Bay & West. Deb. "A"
Little Rock Ry. & El. 5s, 1933
No. Car. Pub. Ser. 5s, 1934
Peoria Railway 5s, 1926
Pine Bluff 6s, 1942
Remington Type. 6s, '23-'26
Richmond L. & R.R. 4s, 1952
South. (N.Y.) P. & Ry. 6s, 1928
So. Car. Gas & E. 6s, '42-'32
United Lead Deb. 5s, 1943
Zieley Processes

HANSON & HANSON
25 Broadway New York
Telephone Whitehall 1140

Bucyrus Co. Com. & Pfd.
Jas. Butler Grocery Co.
Kaufmann Dept. Stores Co.
National Surety Co.
New York Oil Corp.
Superheater Co.
U. S. Finishing Com. & Pfd.

KIELY & HORTON
40 Wall St. New York
Phone John 6330-6339

Safety Car Heating & Lighting

Bought & Sold

Chas. H. Jones & Co.
20 Broad St. Tel. 8140 Rector

Louis., Henderson & St. L. R. R.
Ga. Southern & Florida Ry.
Milford & Uxbridge St. Ry.
The Foundation Co., pfd.
Cripple Creek Cent. Ry.
Bayles Pulp & Paper pfd.
Bowman Hotel Corp.
Tidal Osage Oil Co.
Beaver Board Co.
Allied Packers
Eastern Steel
Beau-Site Co.

Macartney & McLean
32 Broadway, N.Y.-Tel. Broad 7366

Pacific Coast Co.
Johns-Manville, Inc.
West Va. Pulp & Paper

J. K. Rice, Jr. & Co.
Phones 4000 to 4010 John. 36 Wall St., N. Y.

Established 1908

COLEMAN AND REITZE
50 Broad St. New York City
Direct Wires—Principal Cities.
Special Service on Unlisted Issues.

Cash Against Shipments

The cost of selling us accounts receivable on the day you ship is about equal to the discounts you offer customers. Our plan enables you to increase operations, speed up capital turnover and make greater net profits. Confidential service, liberal terms.

LEVISON & COMPANY
Bankers
70 WEST FORTIETH STREET
Telephone Longacre 9720

CAPITAL SUPPLIED

Established Corporations for expansion purposes through sale of securities. No Promotions considered. Correspondence invited.

I. D. NOLL & CO., Inc.
Established 1899.
170 Broadway, New York

Foreign Exchange Manager-Arbitrageur

Young American, has had a thorough banking training, a successful record since 1911 with New York and European houses, can offer highest references and recommendations, desires to connect with prime banking house or bank. Address B 966 Times Downtown.

Sodus Bay & South'n 5s, 1924
Ingersoll Rand 5s, 1935

GARDNER & CO.
20 Broad St. Tel. Rector 7430

West End Power Pfd.
Standard Gas Light
Wickwire Spencer Pfd.

FREDERIC H. HATCH & CO.
74 B'way, N.Y. ESTABLISHED 1888 Tel. Bg Gr 1220
WIRE CONNECTIONS
BOSTON-CHICAGO-PHILADELPHIA-PITTSBURGH

Fractional Lots

Inquiries Invited

WILSON & CHARDON
Members Consolidated Stock Exch. of N.Y.
62 Broadway New York
Telephone Whitehall 1964

White Rock

COMMON

McGUIRE & CO.
27 Pine St., N. Y. Tel. John 1416

Established 1900

FRED'K F. MARQUAND
Members Consolidated Stock Exchange, N. Y.
56-58-60 Broad St., New York
Write for our Financial Record showing High and Low prices 1906 to date.

BANKS CAN HANDLE BILLION FARM CROP

Have Ample Funds to Finance Annual Movement at Normal Rates.

WILL OFFSET LOWER PRICES

With Cheap Money Wheat Growers Will Be Able to Get Quicker Returns.

That the nation's banks are well supplied with money and will have no difficulty in financing the movement of another billion-dollar farm crop this Autumn is the opinion of New York bankers who have made a survey of the money situation. Seldom have the banks been in sounder condition, according to their reports, and no stringency in the money rate is expected to follow this year from the demands to be made for farm purposes upon the money market. The banks have emerged from the recent liquidation period in better condition than when they entered, and are now ready to take on the big annual task of carrying farm produce from the soil to the tables of the consumers.

Loans due to the Federal Reserve Bank by member institutions are said at this time to be negligible—lower, it is understood, than at any time this year. This fact is regarded by bankers as particularly interesting, in view of the rapid expansion which took place in industry during the first three months of this year, when increasingly large demands for credit were made by manufacturing and other companies upon the banks. This work was done, however, without recourse to the resources of the Federal Reserve system, and, with the subsequent paying off of industrial loans to the banks, these institutions have been in the position of having much money coming in and little going out.

This condition will offset to a large extent, it is believed, the disadvantages under which wheat growers will be placed by lower prices for their crops. With money rates easier than normally the farmers will be better able to dispose of their crops and will make a quicker return than with higher money rates, even if prices for their crops were considerably above present levels. The belief is also beginning to prevail that a much gloomier view of the general agricultural prospect was taken when the first report as to the 1923 crop yield was published than the figures justified. For one thing, it is indicated that a majority of the nation's farmers are now in fairly good shape financially, and, contrary to a view which has been held quite generally, only a small proportion of the farm population is in debt.

Fairly heavy demands already have been made by the agricultural communities upon the resources of the banks, but thus far these demands have caused only a ripple in the money situation. As evidenced by the reports of the Federal Reserve System, these demands are coming from the Southern and Southwestern States and are gradually working northward into the wheat and corn belts. The demand is usually at its height in or near October, when the heaviest of the crop-moving work is under way in the Northern Mississippi Valley States. Thus far the market for time money has held at 5¼ per cent., or lower, the current quotations being at the higher figure. In this respect, however, factors other than crop moving are exerting an influence, and while it is believed that the 5¼ per cent. quotation will rule pretty generally for a few weeks to come, it is not believed that the quotation will be raised until the heaviest of the drain on the money market arises from the peak of crop carrying.

An unknown equation which enters into this calculation lies in the possibility of a new business expansion. During the Summer months, industry slackened its pace, as compared with the March figures. That the present slowing down process is seasonal is the belief expressed by most bankers, although uncertainty prevails still as to the magnitude of the Autumn buying movement. If this buying is particularly strong, in turn necessitating business expansion and thus calling for more money, it is accepted as a foregone conclusion that money rates will be marked up fairly sharp. But even after making allowances for a substantial amount of new Fall industrial business, bankers express confidence that enough money will be available to help the farmer meet his problems at a relatively low charge for this accommodation.

Owing to the fact that the farmer, at least the wheat grower, is now confronted with a difficult problem financially, the country's bankers and Government officials are desirous of keeping money "cheap" as possible until his needs have been cared for. Artificial means cannot be employed safely, in the view of the banking fraternity, to bring about this cheapness, but unless all present calculations are upset there would appear to be no need for such artificial devices. One method of insuring "cheap" money that has been suggested informally has been to the effect that the rediscount rate be lowered. Considerable speculation has been heard on this point, but it appears to be the consensus of Wall Street bankers that no such action will be taken. Rumors to that effect, it was explained, were based on an inadequate knowledge of the country's financial condition, and it would appear at the present moment that such a manoeuvre would fail to improve a condition which is already described as excellent.

Aside from one or two industries which have not shared in the general prosperity, no heavy demands are coming into the banks for money at the present time. As a consequence, it is reported, the farmer is looming up as a promising customer for the next few months and bankers as a class are indicating a readiness to talk business with him and at rates which will not cut heavily into his profits.

Houston Oil Earnings Rise.

The Houston Oil Company, for the quarter ended June 30, reports gross earnings of $818,182 against $615,727 in the same period last year. After allowing for all expenses and taxes there was reported net earnings before depreciation and depletion of $521,370 against $393,447 last year. For the six months ended June 30, 1923, gross earnings aggregated $1,489,267 against $1,456,521 in the same period last year. Net income after expenses and taxes, but before reserves for depreciation and depletion, was $934,332 against $1,068,208 last year.

Collar Companies to Merge.

The Lion Collars and Shirts, Inc., and the William Barker Company, both manufacturers of collars and shirts, will be consolidated, as the result of an agreement entered into by the Directors of the companies yesterday. The business of the Barker Company will be continued by its working and managing force as at present, but in conjunction with the Lion Company, it was announced last night.

Subscribe to Seneca Copper Bonds.

Stockholders who recently received the right to subscribe to the Seneca Copper Corporation's ten-year first mortgage 7 per cent. convertible bonds have taken a substantial amount of the bonds, and the unsold portion will shortly be offered to the public, it was stated yesterday. The book value of the stock is over $16 a share. With this financing in effect, the company will have no liabilities except its bonds.

Rock Island Road Gets New Cars.

The Chicago & Rock Island has ordered fifty new cars for use in its suburban service, it was reported yesterday. The seating capacity of the cars is 100 each.

FINANCIAL NOTES.

Rowe, Snow & Bartles, Inc., have removed their offices to the fourteenth floor of 120 Broadway.

Alfred S. Knapp is now associated with Parson, Son & Co. and will represent them in Philadelphia and vicinity.

APPROVES COAL SALE.

Court Orders Railroad to Dispose of $32,190,960 Stock.

PHILADELPHIA, Aug. 8.—The United States District Court today approved the sale of the Lehigh and Wilkes-Barre coal stock to the Raynolds Syndicate of New York at the original price of $32,190,960, under the Reading dissolution plan.

In approving the sale the court dismissed the objections of Isaac T. and Mary T. W. Starr, minority stockholders, in the Central Railroad of New Jersey, who alleged that the sale had not been made in good faith. The court ruled that the Starrs had failed to prove their contention and ordered the sale of the 69,000 shares of the coal holdings.

The coal stock was owned by the Central Railroad of New Jersey, which was ordered to dispose of its coal holdings under a decision of the United States Supreme Court. The Starrs sought to have the sale to the New York syndicate set aside on the ground that the price to be paid was $2,000,000 less than the bid of the Franklyn Securities Corporation of Philadelphia.

Pennok Oil Earns $1,119,288.

The Pennok Oil Company, for the quarter ended June 30, 1923, reports gross income of $1,513,732 and net earnings available for dividends of $1,119,288. For the first six months of 1923, gross income aggregated $2,349,083 and net earnings available for dividends of $1,818,881. The surplus after dividends for the June quarter was $1,044,888 while the surplus after dividends for the six months was $2,666,881.

More Belt Railway Shares Sold.

Directors of the Belt Railway Company of Chicago have approved the sale of 2,400 shares of $100 par stock to the Pere Marquette Railway. This is equivalent to the amount of stock held by the twelve other railroads who are joint owners of the Belt Railway Company.

Government Draws 'Pocket Money.'

The United States Government will withdraw from the local Federal Reserve District $4,390,000 today. This money will go to meet current requirements of the Government and is described as caring for "pocket money" needs of the Treasury.

COMMODITY PRICES.

Trend Again Slightly Upward—Wheat Up Fractionally, but Cotton Reacts.

While the movement of prices on the local spot commodity markets was narrow yesterday, the trend, where changes occurred, was generally upward. Wheat moved up ⅛ cent a bushel, while coffee, lard and tin also were higher. Cotton reacted ⅛ cent a pound, while corn also was down a fraction.

Following are the cash prices for the principal commodities in the wholesale market at the close of business Wednesday, a week before and a year ago:

	Aug. 8, 1923.	Aug. 1, 1923.	Aug. 8, 1922.
FOODSTUFFS:			
Wheat, No. 2 red	$1.14	$1.14¼	$1.23¾
Corn, No. 2 yellow	1.05¼	1.06¾	.78¼
Oats, No. 2 white	.53	.53	.46
Flour, Minn., patent	6.00	6.00	7.50
Coffee, No. 7 Rio	10⅞	.10¾	.09⅛
Sugar, granulated	.0790	.0790	.07
Butter, cream, 92 score	.43	.42	.33¼
Eggs, fresh-gathered firsts, per doz.	.30	.35½@.27	.25
Lard, Mid W.	11.15@.25	11.10@.20	11.40
Pork, mess	25.00	25.50	28.00
Beef, family	16.50	17.00	16.00
METALS:			
Iron, 2X, Phila.	26.75	27.25	29.75
Steel billets, Pitts.	42.50	42.50	35.00
Lead	6.60	6.70	5.80
Copper	14.25	14.50	13.75
Tin	38.75	38.25	32.50
TEXTILES:			
Cotton, mid. upland	24.65	23.65	20.35
Printcloths	.06¼	.06¾	.06¼

Range of prices year to date:

	—Highest.—		—Lowest.—	
Wheat	$1.34	Feb. 15	$1.12¾	Aug. 6
Corn	1.09¼	July 24	.80	Jan. 3
Oats	.57¾	Feb. 13	.49¼	July 13
Flour	7.00	Jan. 2	5.50	July 24
Coffee	.13⅝	Feb. 15	.10¾	July 24
Sugar	.10¾	Apr. 25	.06	Jan. 27
Butter	.54	Jan. 11	.37¼	July 2
Eggs	.48	Jan. 2	.22½	June 22
Lard	13.10	Mar. 16	10.95	July 28
Pork	28.50	Jan. 2	24.50	Aug. 7
Beef	22.00	Apr. 13	17.50	Jan. 26
Iron	33.75	Apr. 7	26.75	Aug. 2
Steel	45.00	Mar. 19	36.50	Jan. 2
Lead	8.75	Mar. 5	6.00	July 10
Copper	17.25	Mar. 19	14.25	Aug. 8
Tin	51.50	Mar. 15	37.37½	July 2
Cotton	31.30	Mar. 17	22.45	July 28
Printcloths	.08¼	Mar. 3	.06¾	July 31

MISCELLANEOUS MARKETS.

COTTONSEED OIL.

	Sales.	High.	Low.	*Close.	*Prev. Close.
Spot	....	....	....	9.75	9.75
Aug.	2,000	10.10	10.10	9.60	9.90
Sept.	1,800	9.74	9.60	9.65	9.78
Oct.	4,000	9.35	9.24	9.25	9.34
Nov.	1,700	8.66	8.62	8.61	8.68
Dec.	400	8.57	8.51	8.45	8.57
Jan.	200	8.58	8.58	8.50	8.57
Feb.	....	....	....	8.50	8.60
Mar.	400	8.80	8.80	8.70	8.78

Total, 10,500.

COFFEE.

	High.	Low.	*Close.	*Prev. Close.	Last Year.
Sept.	8.80	8.55	8.60	8.89	9.30
Dec.	7.80	7.55	7.65	7.88	9.26
Mar.	7.45	7.25	7.28	7.60	9.41
May	7.35	7.10	7.10	7.44	9.36

SUGAR.

	High.	Low.	*Close.	*Prev. Close.	Last Year.
Sept.	4.40	4.35	4.39	4.42	3.46
Dec.	3.90	3.96	3.98	3.99	4.25
Mar.	3.39	3.30	3.38	3.37	4.11

*Closing bid.

PRODUCE MARKETS.

BUTTER—Receipts (Aug. 7), 12,908 packages. Quiet trading but a generally steady holding. Creamery, higher than extras, lb., 44@44½c; extras, 92 score, 43½c; firsts, 39½@43c; seconds, 37½@38½c; lower grades, 36@37c; centralized cars, 90 score, 41½c; 89 score, 40½@41c; 88 score, 39½@40c; 85 to 87 score, 38½@39c; unsalted, higher than extras, 46@46½c; extras, 92 score, 45@45½c; firsts, 40@44½c; seconds, 38½@39½c; State dairy tubs, finest, 43@43c; good to prime, 39½@41½c; common to fair, 35@39c; ladles, current make, extras, 35c; firsts, 33@33½c; seconds, 32c; packing stock, current make, No. 1, 32c; No. 2, 31c; lower grades, 29@30c.

EGGS—Receipts (Aug. 7)—17,796 cases. High grades generally firm. White eggs hardening and clearing more closely. Fresh gathered, extra fancy, dozen, 34@36c; extra firsts, 31@33c; firsts, 28@30c; seconds and poorer, 25@27½c; trade eggs, 24@26½c; dirties, No. 1, regular packed, 24½@25c; No. 2, 22@24c; checks, fair to choice, dry, 22@24c; New Jersey, hennery whites, closely selected, extras, 48@50c; other nearby hennery whites, closely selected, extras, 47@48c; nearby and nearby Western hennery whites average extras, 43@46c; extra firsts, 40@42c; firsts, 37@39c; nearby gathered whites, firsts to extra firsts, 37@40c; nearby whites, under grades, 33@36c; Jersey, 37@40c; other nearby whites, mediums, 35@38c; nearby whites, pullets, No. 1, 32@36c; Pacific Coast, whites, extras, 43@46c; extra firsts, 39½@42c; firsts, 37@39c; under grades, 33@36c; mediums, 30@35c; Pacific Coast, pullets, No. 1, 29½@30c; other Western and Southern, gathered whites, 29@37c; New Jersey, hennery browns, extra fancy, light yolks, 41@46c; other nearby and nearby Western hennery browns, extras, 37@41c.

EARNINGS.

RAILROAD.

Gulf Coast Lines—

	1923.	1922.
June gross	$524,932	$678,490
Net after tax	197,143	110,306
Net operating in.	200,732	118,298
Total income	210,604	187,406
Surp. after charges	92,176	23,432
6 months gross	3,319,886	5,103,677
Net after tax	1,430,108	1,340,478
Net operating in.	1,359,194	1,242,007
Total income	1,419,467	1,330,428
Surp. after charges	772,516	677,000

PUBLIC UTILITIES.

Interborough Rapid Transit—

	June.	12 months.
Gross	$4,579,158	$56,133,299
Net after tax, etc.	1,420,008	16,494,431
*Bal. after interest	356,745	3,714,256
Man. stock div.	60,000	1,710,000
Surplus	296,745	2,004,256

*Before deducting sinking funds on I. R. T. first mortgage 4% bonds ($179,802 for June and $2,136,051 for 12 months) which, under the plan, does not become operative till July 1, 1924.

SELLING PRESSURE EXERTED ON COTTON

Final Prices 48 to 55 Points Lower as Pre-Holiday Evening Up Takes Place.

Having advanced over 3½ cents in about a week, the cotton market experienced heavier selling pressure yesterday. For two days realizing on each rise reached large proportions, which finally started reselling in certain speculative quarters. Though weather conditions continued unchanged and further deterioration was reflected in the weekly weather bulletin, more cotton was for sale than could be absorbed after so sharp a rise in prices. At times selling became very aggressive, helped by unsettling European news, a decline in securities and a slow domestic dry goods situation. Final prices showed a loss of 48 to 55 points.

Partly as a result of private reports of showers in Texas and Oklahoma and in part due to disturbing news from the Continent, Liverpool ruled somewhat easier when New York opened. This brought a repetition of Tuesday's early realizing movement and prices declined 30 points soon after the call. December worked off to 23.55, when the purchase of a line of 10,000 to 15,000 December started a recovery. This, in turn, exerted a steadying influence on Liverpool, and when the morning weather map showed scattered showers in Eastern sections but no relief west of the river a recovery above 23.80 followed. But, as was the case the previous day, realizing appeared on every advance, and as the market had risen sharply the past week many interests were disposed to anticipate a more two-sided course to the trade. Thus far during the rise demand has come mainly from those who sold previously in anticipation of lower values and without attracting outside speculation for the rise or bringing in any large volume of trade demand. Dry goods conditions are not such as to create a feeling of confidence regarding business during the coming season, and in this respect the situation is the reverse of that existing a year ago, when the Tariff bill was pending.

Though the weekly weather report showed unfavorable progress throughout the major portion of the belt, a vigorous selling movement developed around midday. Several brokers who proved the most aggressive buyers above 24 cents the previous session had lines of cotton for sale, and the selling movement spread to various quarters. Local operators took the selling side, and, with stop-loss orders reached on the decline, prices lost ground rapidly. After selling as high as 23.88, October broke through 23½ cents, steadied for a few moments and then crashed through 23¼ cents to 23.22. This represented a loss of nearly a cent from best figures of the previous day before demand appeared in volume sufficient to stem the decline. From this point on fluctuations became frequent and nervous, with 20-point changes during the balance of the session. At one time active covering ran October over 23½ cents, but a sharp break in New Orleans to lowest figures of the session brought liquidation the last hour. The tone continued feverish, with final prices showing a loss of about half a cent on the day.

Hot, dry weather continued in the Southwest, all stations but one in Oklahoma being over 100, with 21 points in Texas above 100 degrees. There were only two showers reported in both States. In the weekly report conditions in Texas were described as poor to fair, whereas a month ago progress of the crop was said to be excellent. In addition to deterioration reflected in Texas and Oklahoma, serious weevil damage was indicated in certain sections of Eastern States.

Yesterday's quotations follow:

	Open.	High.	Low.	Close.	Prev. Day.
Oct.	23.73	23.38	23.22	23.35@23.38	23.88
Dec.	23.70	23.34	23.15	23.34@23.36	23.85
Jan.	23.50	23.00	23.00	23.17	23.66
March	23.50	23.65	23.03	23.17	23.72
May	23.46	23.00	23.02	23.18	23.66

The local market for spot cotton was quiet, 50 points decline, at 24.65c for middling upland.

Southern spot markets were: Galveston 24.05c, 50 points decline; New Orleans 24c, unchanged; Savannah 23.88c, 54 points decline; Norfolk 23.50c, 63 points decline; Memphis 23.75c, 25 points decline; Houston 23.90c, 50 points decline; Little Rock 24c, 25 points decline.

Yesterday's cotton statistics were:

	Yesterday.	Last Week.	Last Year.
Port receipts	7,015	1,484	5,947
Exports	7,896	377	1,764
Exports, season	39,818	377	38,924
New York stocks	22,852	42,720	133,202
Ports stocks	168,092	185,879	434,958
New York arrivals	....	....	605

Liverpool cables: Spot cotton, good demand, 15 points declined, 14.72 for middling upland. Sales, 6,000 bales; American 4,000. Imports 12,000, American 2,000. Futures opened steady 4 to 8 points advance. Closed firm 6 to 11 points advance. Prices: October, 13.32d; December, 13.04d; January, 12.97d; March, 12.87d; May, 12.73d.

Manchester: Yarns more demand. Cloths good demand for India.

Kentucky Traction Surplus Gains.

Surplus of the Kentucky Traction & Terminal Company and affiliated companies for the month of June was $47,984, against $36,674 for the same month in 1922, according to the report made public yesterday.

MINING STOCK QUOTATIONS.

SAN FRANCISCO.

COMSTOCK.			
Andes	.07	Ben-Hur	.02
Best & Belcher	.06	Divide Tonopah	.55
Chollar	.07	Extension	.05
Concordia	.06	Harmill	.04
Con. Virginia	.10	Hasbrouck	.02
Gould & Curry	.06	Marne	.05
Hale & Norcross	.10	Myra	.09
Justice	.15	Operator	.04
Mexican	.16	Silver King	.03
Ophir	.08	Smuggler	.04
Potosi	.05	Sutherland	.06
Savage	.06	Wedge	.02
Sierra Nevada	.07	GOLDFIELD.	
Union	.19	Booth	.02
TONOPAH.		Consolidated	.06
		Development	.08
Belmont	.85	Florence	.45
Cash Boy	.03	Jumbo Exten.	.03
Halifax	.24	Kewanas	.03
McNamara	.02	Lone Star	.03
Midway	.02	Red Hill	.02
Monarch	.02	Silver Pick	.04
Rescue	.02	Spearhead	.11
Tonopah Exten.	2.02½	OTHER DISTRICTS.	
Tonopah '76	.05	Boundary Mtn.	.12
West End	.93	Cash Entry	.03
DIVIDE.		Manhattan Cons.	.03
Aladdin	.02	Round Mountain	.20
Annex	.05	Simon	.20
Belcher Exten.	.03	White Caps	.05

COLORADO SPRINGS.

	Bid.	Asked.		Bid.	Asked.
Cresson	3½	3¾	Mary McK.	1½	3¼
Elkton	...	2	Portland	34½	35
El Paso	16	25	U. Gold M.	12½	13
Empire Lee	2	5	Vindicator	4	6
Golden C.	103	105	Rose Nicol.	2¼	3¼
Granite	...	5			

DECLARED DIVIDENDS.

Company.	Rate.	Period.	Payable.	Holders of Rec.
Am. Sug. Ref. pf.	$1.75	Q	Oct. 2	Sept. 1
Cen. Ark R. & L. pf.	1¾	Q	Sept. 1	Aug. 15
Eastman Kodak	$1.25	Q	Oct. 1	Aug. 31
Do pf	$1.50	Q	Oct. 1	Aug. 31
Fed. L. & Trac. pf.	1½	Q	Sept. 1	Aug. 15
Homestake Mining	50c	M	Aug. 25	Aug. 20
Jones & Laugh. pf.	1¾	Q	Oct. 1	Sept. 3
Ludlow Mfg. Assn.	$2.00	Q	Sept. 1	Aug. 8
Niles-Bement-Pond pf.	1½	Q	Aug. 20	Aug. 9
Pratt & Whitney pf.	1½	Q	Aug. 20	Aug. 9
Stan. Oil of Kans.	50c	Q	Sept. 15	Aug. 31
U. S. Gypsum	1	Q	Sept. 30	Sept. 15
Do pf	1¾	Q	Sept. 30	Sept. 15
Worth. P. M. pf A.	1¾	Q	Oct. 1	Sept. 20
Do pf B	1½	Q	Oct. 1	Sept. 20

WHEAT RISES MORE IN CHICAGO PIT

Bread Qualities Seem Short and Kansas City Bids Approach Those in Windy City.

Special to The New York Times.

CHICAGO, Aug. 8.—A shortage in choice bread wheat confronts the country, as the result of heavy damage in Kansas, Oklahoma, Nebraska, the Dakotas, Minnesota and Montana, in which is raised the bulk of the hard wheats, both Winter and Spring, of the country. The analysis of the Government report, on the basis of bread wheat, proved to be more bullish than it seemed on its face, and it was this factor that was largely responsible for a sharp upturn in prices, with the finish about the top and net gains of ⅝@1 cent.

Minneapolis showed the most strength and gained 1¼@2 cents, while at Kansas City prices were up 1¼@1½ cents, the strength in the latter market coming largely from buying credited to Minneapolis mills.

Kansas City September at the last was only 4⅝ cents under Chicago, a most unusual situation, and is fully 5¼ cents above a profitable shipping basis. It is understood that Minneapolis mills, as well as those in the East, have given standing orders to pick up choice hard Winter in the Southwest, and the cash price remains at a premium over the September, despite the moderately liberal movement.

The peculiar statistical position with the pronounced tendency to hold on the part of the farmers is having more or less influence on values but speculative trading is too light to bring about a sustained upturn.

Surplus wheat east of the Rockies this season exclusive of durum, is of red Winter, and predictions are now being made that hard Winter will go to a good premium over the red before the season ends.

There is a rumor going the rounds that the largest short here has been coming in on his line for over a week, the buying being largely in relatively small lots and has been put out again in Winnipeg. The latter market acted heavy and closed ⅛ to ½ cent higher. Crop damage complaints continue to come from the Canadian Northwest, but are having little effect.

Export demand is practically non-existant, with sales of 200,000 bushels in all positions, with the seaboard claiming the cancellation of small lots of hard Winters and Manitobas.

While the Government report on corn was generally regarded as bearish, selling quickly ran its course and, with local bulls fair buyers and the strength in wheat, the close was at a net loss of only ⅛ cent. Highly beneficial rains were reported in parts of Kansas, Oklahoma and Texas, and further moisture was received in parts of the Central West, still further improving the outlook.

Cash prices were easy at the last and ½ cent lower as compared with early sales on spot, with No. 2 yellow 11¾ cents, and white and mixed 10½ cents, over September. Shipping demand was active with sales of 320,000 bushels and the Eastern trade also took 425,000 bushels of oats.

Primary arrivals of wheat today, 2,865,000 bushels; week ago, 3,508,000; last year, 2,345,000. Shipments were 1,075,000 bushels; week ago, 976,000; last year, 1,913,000.

Corn receipts were 693,000 bushels; week ago, 1,244,000; last year, 609,000, and shipments, 348,000 bushels; week ago, 440,000; last year, 884,000.

Today's Chicago prices for the principal commodities were as follows:

	High.	Low.	Close.	Prev. Close.	Last Year.
WHEAT.					
Sept.	.98⅞	.97½	.98¾	.97½	1.11¼
Dec.	1.01¾	1.00⅝	1.01½	1.00⅞	1.07⅞
May	1.06⅝	1.05½	1.06⅜	1.05⅝	1.10¼
CORN.					
Sept.	.76⅞	.75⅞	.76⅜	.76⅛	.61¼
Dec.	.63	.62½-⅛	.62⅞	.63	.63⅛
May	.64⅞	.64¼	.64⅜	.63⅞	.61⅞
OATS.					
Sept.	.35¾	.34⅞	.35¼	.35	.30⅞
Dec.	.37¼-⅜	.37	.37⅛-¼	.37⅛	.41
May	.40	.39⅝	.40	.39⅞	.38⅞
RYE.					
Sept.	.64⅝	.63¼	.64	.60⅝	.80⅞
Dec.	.67⅞	.66⅝	.67	.66⅝	.72⅛
May	.71	.70⅝	.71	.70⅝	.81
PROVISIONS.					
Lard—Sept.	10.75	10.70	10.72	10.72	11.05
Oct.	10.90	10.82	10.82	10.85	11.25
Ribs—Sept.	8.20	8.15	8.15	8.15	....
Oct.	8.25	8.12	8.12	8.15	10.20

NEW INCORPORATIONS

New York Charters.

Special to The New York Times.

ALBANY, N. Y., Aug. 8.—Fifty new corporations, with an aggregate capitalization of $1,606,500, were chartered today. They include:

M. Derosa, Manhattan, grocery and commission business, $10,000; M. and C. Derosa, L. Christen (Attorney, J. A. Bocea, 182 Nassau St.).

Long's Hat Stores Realty Corp., Manhattan, 500 shares common stock, no par value; active capital, $10,000; F. M. and D. L. Lustig, L. J. Odermeir (Attorneys, Baker & Odermaier, 34 Nassau St.).

R. Tyson White's Sons, Brooklyn, horses, $50,000; F. H. Beach, R. F. Joyce (Attorney, E. G. Dudington, 32 Nassau St.).

Bond Jewelry Co., Manhattan, $10,000; L. and T. Ross, H. S. Schaffer (Attorney, B. Rogers, 305 Broadway).

Tailor-Craft, Manhattan, tailors and dressmakers, $45,000; C. Kenney, J. Benfatto, J. Harsberg (Attorney, S. Weiss, 505 5th Av.).

Bloomer Realty Co., Queens, $25,000; L. G. L. Smith, C. B. Farwell, W. Dewitt (Attorney, T. C. Kadien Jr., Long Island City).

State Paint and Varnish Co., Manhattan, $5,000; H. Isaacson, B. Steinberg, C. G. Welsh (Attorney, S. I. Stein, 80 Maiden Lane).

Production Press, Manhattan, $10,000; H. Fish, M. Trubow, L. Kolnick (Attorney, A. Segall, 152 Nassau St.).

North Bay Fur Shop, Manhattan, $10,000; G. Baumann, M. M. and S. Seiter. (Attorney, Theresa Co., 165 West 58th St.)

Wildwood, Manhattan, realty, 3,000 shares common stock, no par value; active capital $15,000; W. H. Ison, W. F. Mohr. (Attorney, G. M. Congdon, 31 Nassau St.)

Klimpton-Haupt & Co., Manhattan, stationers and printers, $150,000; C. F. Kimpton, H. Haupt. (Attorney, J. G. Snyder, 280 Broadway.)

Ball, Holland & Flechner, Manhattan, wearing apparel, $50,000; J. A. Ball, A. Holland, H. Flechner. (Attorneys, Garvan, Corbett & Spellacy, 67 Wall St.)

Herman's Herb Gard, Manhattan, herbs and medicines, $10,000; B. Herman, H. Roker, R. Sparks. (Attorneys, Avery, Taussig & Fish, 220 Broadway.)

Wilkening's Liberty Laundry, Queens, $20,000; S. Wilkening, M. L. Tonner, G. Rohe. (Attorney, E. J. Tracey, 15 Park Row.)

Magnet Storage Corp., Manhattan, warehouse and trucking, $10,000; J. Gracco, S. Mechanic. (Attorney, A. Bearman, 126 Montague St., Brooklyn.)

Nonspil Paper Cup Co., Manhattan, $5,000; H. Schoen, A. Goldstein, P. Fischer. (Attorney, C. T. Insler, 1,540 Broadway.)

Saranac River Power Corp., Plattsburg, 2,000 shares preferred stock, $100 each; 1,000 common, no par value; active capital $200,000; R. M. Guibord, C. H. Allen, A. J. Eckert. (Attorneys, Dunmore, Ferris & Dewey, Utica.)

Greater Hotels of America, Manhattan, $150,000; F. C. Joyce, J. M. Saypol, (Attorney, M. Van Blarcom, 12 Gold St.)

Levy Realty Foundation, Manhattan, $10,000; F. and H. and M. Levy. (Attorney, L. Cohen, 220 Broadway.)

Bolwolin Construction Co., Brooklyn, $12,000; N. Wolinsky, L. Bernfeld, I. Bolotnick. (Attorney, A. Casper, 1,602 Pitkin Av., Brooklyn.)

Luthi Trading Corp., Manhattan, merchandise, $25,000; F. C. Luthi, J. F. Paulis, L. R. Moreal. (Attorneys, Greenbaum, Wolff & Ernest, 7 Dey St.)

Regney Holding Corp., Bronx, $5,000; J. Naiman, H. Siegel. (Attorney, L. Landes, 165 Broadway.)

Isaac Goldworm, Brooklyn, grocery, $5,000; S. and I. Goldworm, S. Schariat. (Attorney, S. Tullman, 1,269 Broadway.)

Hardro Paper Corp., Brooklyn, $15,000; J. W. and G. W. Marris, H. Westbury. (Attorney, W. B. Hopping, 50 Church St.)

Germac Realty Co., Brooklyn, $5,000; N. I. Gerber, F. and J. F. Macdonald. (Attorney, E. F. Dyckman, 215 Montague St.)

P. & D. Development Co., Manhattan, realty and motor vehicles, $10,000; R. Benjamin, L. Markham, F. Wald. (Attorneys, Shaine & Weinrab, 299 Broadway.)

Lockwood Property, Buffalo, realty, $480,000; R. W. Morris, I. S. Given, J. L. Fisk. (Attorneys, Desbecker, Fisk, Newcomb & Block, Buffalo, N. Y.)

Apollo Lighting Fixture Co., Manhattan, $10,000; S. J. Levinson, M. Goldenberg. (Attorney, M. Mendler, 880 Elton Av.)

Wm. Oberfeld Realty Co., Manhattan, $24,000; D. Miller, W. Oberfeld. (Attorney, J. M. Freedman, 299 Broadway.)

2,891 Davidson Av. Co., Manhattan, realty, $10,000; B. J. Farrell, J. V. Fitzpatrick, D. Schoen. (Attorney, W. L. Rosan, 383 East 149th St.)

Seitz Realty Co., Manhattan, $20,000; W. and W. Seitz Jr., A. Beauchamp. (Attorney, F. J. Knorr, Albany.)

Beuclar Holding Corp., Manhattan, realty, $10,000; C. and I. Yigdoll, R. Zelony. (Attorney, S. Cherkos, 116 Nassau St.)

Elias Realty Corp., Manhattan, $10,000; D. M. Cohn, L. Schmall, A. Gutman. (Attorney, B. H. Cohn, 320 Broadway.)

Fordhof Realty Co., Bronx, $10,000; J. V. Fitzpatrick, B. J. Farrell, D. Schoen. (Attorney, W. L. Rosan, 383 East 149th St.)

Bedfor Realty Corp., Brooklyn, $20,000; P. and L. Klein, B. Rose. (Attorney, S. J. Goldberg, 113 Broadway.)

Red Domino Laundry, Manhattan, $20,000; M. L. Savarese, J. Brenner, J. C. Gunkle. (Attorney, A. P. Savarese, 41 Park Row.)

Lindner & Meyer, Manhattan, make labels, $25,000; C. Lindner, J. A. Gorman, L. Meyer. (Attorneys, Petersen, Steiner & Kohan, 1,133 Broadway.)

Fit-Easy Shoe Manufacturing Co., Utica, $15,000; J. Mancuso and L. Casatelli. (Attorney, R. R. Galli, Utica.)

Vanity Hand Bag Manufacturing Co., Manhattan, $15,000; F. and I. Konowitz, A. A. Snyder. (Attorney, M. Konowitz, 32 Broadway.)

Harlem Share Corp., Manhattan, realty, $50,000; I. Segal, M. Seidenberg, S. Freidman. (Attorney, B. M. Turkat, 44 Court St., Brooklyn.)

Huether-Keimer Co., Richmond Hill, realty, $12,000; M. and M. Huether, F. A. Keimer. (Attorney, E. E. Smith, 396 Fulton St.)

Grosbard Realty Corp., Manhattan, $20,000; A. M. Nessinger, M. Bernhard. (Attorney, J. S. Gross, 160 Broadway.)

Ye Little Photo Shoppe, Manhattan, $15,000; R. J. Hastinger, B. Hemme, E. Humphrey. (Attorney, G. Hoerner, 220 West 42d St.)

CAPITAL INCREASES.

Motor Haulage Co., Manhattan, 2,500 shares common, no par value, and 2,500 preferred, $100 each.

Robert Wrench Co., Manhattan, to issue 900 shares.

S. L. Ginsburg Co., Manhattan, 300 shares common stock, no par value; 500 shares preferred.

Davenport Mortgage Corp., Brooklyn, $10,000 to $20,000.

Cedarhurst Construction Co., Manhattan, $225,000 to $800,000.

Concrete Coal and Stone Co., Niagara Falls, $70,000 to $100,000.

Mendel Zagat Drug and Chemical Co., Bronx, $10,000 to $150,000.

Independent Paper Mills, Brooklyn, $200,000 to $500,000.

E. P. Flan Co., Albany, $5,000 to $20,000.

CAPITAL REDUCTION.

Charles & Ernest, Manhattan, $200,000 to $25,000.

NAME CHANGES.

Fashion Art Clothes, Manhattan, to Fashion Art Tailors.

N. Hirschfeld Electrical Supply Co., Manhattan, to Hirschfeld Electrical Supply Co.

Uffner & Unger, Manhattan, to Uffner & Uffner.

Rosenberg & Smith, Manhattan, to Rosenberg & Co.

Mitchell Sales Co., Rochester, to Wiltse De Young Motors.

S. N. Kezrur Co., Newark, to Newark Planing Mill.

DESIGNATIONS.

Thomson National Press Co., Del., printing machinery; 15,000 shares; rep., S. M. Rosenberg, Long Island City.

George S. Murphy, N. J., food products, $125,000; rep., G. S. Murphy, 109 Hudson St.

DISSOLUTIONS.

Blynn Shoe Mfg. Co., Manhattan.

Reliance Co., Manhattan.

Arthur Auto Supplies Stores, Hempstead.

Kusel Building Corp., Brooklyn.

Delaware Charters.

Special to The New York Times.

DOVER, Del., Aug. 8.—Charters filed today:

Universal Tiller Corp., Wilmington, machinery and farming implements, $25,000,000. (Corporation Trust Company of America.)

Cosmopolitan Finance Co., Wilmington, stocks and bonds, $700,000. (Corporation Service Co.)

Imperial Holding Company, real estate, $500,000; Charles E. Martin, Louis F. Eistein, Edward Martin, Merritt C. Tiffi, Minneapolis, Minn. (Corporation Guaranty & Trust Co.)

Flour City Milling Co., Wilmington, $250,000. (Corporation Service Co.)

Blue Ribbon Refineries Oil Co., Wilmington, $400,000. (Corporation Service Co.)

Sioux Iron & Development Co., Wilmington, $250,000. (Corporation Trust Co. of America.)

National Capital Securities Corp., stocks and bonds, $200,000; L. B. Burnett, E. V. Crittenden, Takoma Park, D. C.; H. S. Goit, Washington, D. C. (Capital Trust Co. of Delaware.)

Providential Navigation Corp., Wilmington, ocean commerce, $200,000. (Corporation Trust Co. of America.)

Bankers Bond & Trust Co., Wilmington, stocks and bonds, $100,000. (Corporation Trust Co. of America.)

Marshall Farms, dairy products, $100,000; Wm. J. Marshall, Wesleyville, Pa.; Alice M. Gray, Andover, Mass.; Orien W. Sprague, Danvers, Mass. (Warren G. Fanning, Marshallton, Del.)

Comapaje Process Co., Wilmington, hides, $100,000. (Charles G. Guyer, Wilmington.)

Crystal Chemical Corp., Pittsburgh, $50,000. (Capital Trust Co. of Delaware.)

National Association of Office Managers, exchange of office organization and management, no capital stock; G. S. Childs, New York; H. A. Pipper, Wilmington, Del.; T. G. Wolford, Atlanta, Ga. (H. A. Pipper, Wilmington.)

NAME CHANGES.

Jaquins Financing Corp. of America to United States Thrift Corp., Los Angeles.

Contl Fireworks Co. to Continental Fireworks Co., New Castle, Pa.

METAL MARKET REPORT.

These prices were quoted on the local Metal Exchange yesterday:

	Yesterday. Bid.	Asked.	Tuesday. Bid.	Asked.
Copper std. spot	14.00	..	..	..
Copper, electrolytic	14.25	..	..	..
Tin, std. spot	38.25	..	..	..
Lead, N. Y. spot	6.60	..	..	..
Zinc, N. Y. spot	6.50	..	..	..
Antimony	7.62½	7.75	7.62½	7.75
Quicksilver	67.00	..	67.00	..
Aluminum	26.50	26.50	26.50	27.50
Iron, 2X silicon	27.25	..	27.20	..

London quotations were:

	Yesterday. £	s.	d.	Tuesday. £	s.	d.
Copper, spot	64	17	6	64	17	6
Copper, futures	65	7	6	65	10	0
Tin, spot	184	10	0	181	15	0
Tin, futures	184	0	0	182	15	0
Spelter, spot	31	12	6	31	5	0
Spelter, futures	31	0	0	30	15	0
Lead, spot	24	2	6	24	0	0
Lead, futures	23	17	6	22	15	0

FINANCIAL NOTICES. FINANCIAL NOTICES.

To Holders of

Anglo-American Oil Company, Ltd.

Five-Year 7½% Sinking Fund Gold Notes

Issued Under Indenture Dated April 1, 1920

Notice is hereby given that pursuant to provisions of Article 3 of the Indenture mentioned above, between the Anglo-American Oil Company, Limited, and the Guaranty Trust Company of New York, Trustee, Notes outstanding under said Indenture bearing the serial numbers below listed have been drawn for redemption on October 1, 1923 at 102% of the principal sum thereof, out of moneys in the Sinking Fund, viz:

NOTES @ $1,000 EACH

15	1265	2385	3331	4250	5115	6159	7460	8534	9513	10445	11375	12375	13397
39	1308	2388	3336	4263	5122	6161	7534	8545	9568	10446	11379	12377	13408
43	1309	2390	3337	4264	5127	6163	7541	8549	9569	10447	11393	12386	13413
64	1311	2413	3338	4270	5132	6180	7546	8553	9584	10455	11407	12390	13436
118	1336	2415	3355	4282	5148	6183	7582	8558	9592	10474	11414	12403	13524
141	1348	2421	3368	4288	5164	6193	7609	8593	9599	10480	11434	12407	13536
151	1357	2428	3370	4312	5175	6195	7616	8594	9600	10492	11435	12419	13529
166	1368	2447	3381	4315	5187	6219	7622	8597	9628	10516	11436	12424	13570
174	1371	2449	3397	4336	5192	6242	7632	8601	9647	10525	11442	12430	13579
180	1381	2460	3403	4337	5199	6267	7636	8614	9656	10566	11466	12431	13591
195	1400	2481	3420	4340	5201	6300	7650	8648	9656	10572	11480	12435	[illegible]
216	1401	2492	3427	4353	5215	6356	7678	8653	9667	10592	11481	12458	[illegible]
219	1403	2498	3435	4369	5217	6357	7698	8661	9680	10614	11490	12466	13680
225	1431	2505	3480	4393	5221	6380	7738	8662	9698	10618	11506	12473	[illegible]
236	1446	2527	3485	4405	5229	6388	7745	8663	9715	10622	11507	12476	[illegible]
238	1456	2530	3486	4406	5235	6400	7763	8697	9717	10652	11542	12507	[illegible]
247	1479	2551	3490	4413	5241	6402	7770	8701	9724	10659	11547	12532	13710
249	1484	2576	3499	4434	5257	6411	7772	8707	9725	10670	11553	12535	13714
252	1486	2581	3511	4451	5286	6432	7776	8709	9726	10706	11565	12547	13716
262	1517	2593	3522	4454	5298	6451	7782	8716	9733	10711	11588	12558	13736
277	1528	2606	3524	4462	5306	6454	7803	8735	9735	10715	11589	12560	13739
279	1550	2608	3533	4484	5307	6455	7809	8747	9751	10720	11607	12610	13753
280	1551	2621	3539	4492	5311	6456	7817	8750	9754	10722	11621	12630	13756
283	1572	2624	3543	4501	5321	6466	7819	8760	9762	10733	11624	12641	13805
285	1575	2629	3546	4513	5381	6500	7854	8775	9762	10738	11633	12653	13812
307	1596	2663	3550	4517	5387	6542	7861	8789	9792	10750	11667	12661	13831
324	1622	2682	3553	4529	5396	6578	7895	8807	9804	10753	11671	12665	13856
355	1625	2698	3575	4554	5399	6623	7951	8815	9814	10758	11734	12681	13867
360	1627	2698	3585	4562	5400	6639	7957	8818	9823	10781	11736	12711	13887
382	1639	2717	3587	4566	5403	6650	7965	8827	9830	10796	11752	12722	13908
389	1647	2723	3622	4588	5420	6675	7983	8828	9842	10798	11759	12735	13916
435	1652	2728	3676	4617	5440	6681	7987	8844	9858	10801	11780	12737	13926
444	1661	2735	3684	4620	5442	6689	7992	8846	9887	10810	11783	12761	13929
474	1669	2750	3686	4631	5454	6703	7994	8849	9947	10812	11793	12764	13935
495	1688	2757	3695	4651	5459	6705	8006	8855	9953	10816	11794	12768	13949
500	1695	2768	3700	4662	5461	6729	8008	8861	9965	10845	11805	12783	13951
501	1702	2782	3736	4670	5476	6735	8017	8871	9968	10856	11811	12786	13973
536	1705	2784	3748	4671	5489	6778	8022	8891	9969	10878	11816	12797	13976
556	1713	2794	3761	4690	5501	6785	8026	8899	9992	10880	11822	12809	14018
579	1729	2807	3766	4701	5509	6806	8036	8957	9999	10924	11825	12813	14040
620	1733	2809	3775	4711	5531	6819	8048	8962	10028	10928	11829	12822	14060
634	1746	2815	3782	4723	5545	6830	8064	8967	10046	10938	11832	12823	14069
638	1749	2833	3783	4727	5548	6831	8082	8970	10047	10942	11834	12835	14071
641	1755	2845	3792	4780	5580	6858	8090	9023	10049	10946	11837	12868	14073
642	1782	2871	3840	4744	5585	6862	8094	9042	10054	10980	11840	12897	14100
680	1817	2875	3867	4800	5596	6893	8095	9043	10055	10991	11841	12904	14118
684	1822	2876	3901	4832	5616	6901	8119	9067	10057	10993	11842	12918	14131
702	1828	2904	3906	4836	5636	6911	8138	9080	10076	10994	11849	12928	14173
706	1829	2909	3917	4837	5660	6928	8164	9088	10091	11000	11866	12932	14200
731	1836	2922	3925	4838	5682	6940	8176	9103	10097	11009	11880	12943	14201
748	1844	2924	3927	4841	5696	6964	8181	9107	10103	11010	11884	12962	14228
750	1880	2946	3928	4844	5719	7033	8183	9117	10106	11027	11887	12974	14240
787	1892	2953	3942	4845	5722	7035	8186	9121	10121	11059	11896	12976	14290
809	1918	2960	3943	4846	5724	7070	8192	9141	10128	11072	11901	12990	14297
810	1953	2971	3956	4850	5725	7072	8197	9153	10141	11086	11902	13000	14309
822	1971	2972	3962	4851	5730	7076	8203	9170	10149	11087	11903	13011	14333
824	1979	2990	3964	4852	5735	7088	8211	9180	10150	11094	11905	13042	14342
830	1984	2993	3970	4881	5740	7097	8216	9184	10159	11097	11913	13050	14357
844	2000	3007	3987	4908	5745	7102	8228	9206	10169	11099	11917	13056	14368
845	2003	3009	4036	4910	5747	7147	8253	9215	10210	11108	11963	13057	14398
850	2006	3024	4046	4913	5782	7150	8254	9219	10216	11115	11990	13083	14420
869	2011	3039	4064	4918	5796	7164	8267	9223	10253	11122	11992	13088	14431
875	2021	3074	4069	4924	5798	7168	8285	9226	10262	11135	11994	13105	14475
876	2039	3082	4076	4928	5813	7172	8285	9245	10272	11140	12006	13110	14477
877	2045	3085	4085	4930	5823	7176	8293	9254	10284	11174	12017	13119	14494
914	2049	3096	4086	4938	5829	7178	8304	9276	10289	11191	12033	13134	14498
935	2050	3131	4089	4940	5840	7181	8306	9296	10296	11198	12044	13135	14500
1005	2065	3137	4091	4960	5846	7214	8317	9306	10297	11205	12053	13143	14511
1013	2080	3144	4092	4962	5850	7225	8330	9320	10298	11210	12065	13148	14523
1014	2095	3147	4096	4970	5868	7227	8331	9346	10316	11231	12097	13153	14532
1023	2105	3157	4099	4989	5871	7233	8333	9363	10319	11244	12112	13157	14536
1035	2120	3167	4107	4990	5884	7237	8341	9374	10347	11249	12131	13169	14550
1040	2145	3183	4108	5007	5894	7261	8365	9382	10357	11254	12135	13171	14559
1051	2151	3206	4116	5010	5938	7290	8371	9393	10362	11263	12136	13187	14565
1055	2154	3207	4137	5015	5946	7307	8383	9395	10363	11265	12174	13191	
1074	2177	3214	4139	5021	5993	7314	8394	9398	10377	11270	12175	13211	
1076	2178	3215	4164	5032	6001	7340	8418	9419	10385	11284	12205	13226	
1089	2195	3242	4195	5033	6008	7350	8465	9436	10389	11301	12212	13263	
1151	2215	3249	4210	5037	6026	7354	8475	9443	10391	11314	12225	13276	
1156	2252	3251	4212	5043	6028	7358	8483	9445	10407	11318	12230	13289	
1159	2274	3271	4223	5060	6034	7372	8488	9457	10417	11321	12261	13303	
1175	2311	3283	4231	5075	6038	7374	8494	9460	10419	11334	12273	13312	
1198	2326	3285	4232	5083	6117	7394	8497	9469	10424	11336	12276	13323	
1203	2359	3295	4238	5087	6118	7395	8500	9470	10426	11343	12308	13357	
1212	2360	3309	4244	5093	6142	7425	8527	9486	10432	11349	12365	13387	
1245	2381	3314	4246	5097	6149	7430	8532	9487	10436	11358	12367	13396	

NOTES @ $500 EACH

3	33	145	182	245	320	389	453	536	641	695	748	843
7	35	157	189	258	332	399	486	553	648	704	768	850
16	37	158	195	286	361	409	494	564	665	709	802	860
18	40	163	217	287	375	410	504	566	667	716	833	862
24	51	167	222	298	383	435	505	611	673	723	834	[illegible]
25	96	171	239	319	385	438	521	633	691	742	836	[illegible]

NOTES REGISTERED AS TO PRINCIPAL @ $1,000 EACH

672	1128	1173	2237	2981	5782	[illegible]
1121	1133	2192	2238	4741	10135	[illegible]

NOTES REGISTERED AS TO PRINCIPAL @ $500 EACH

63 790

Notes so drawn for redemption will be paid on or after October 1, 1923 at the office of the undersigned Sinking Fund Trustees, 23 Wall Street, Borough of Manhattan, New York, upon presentation and surrender of said Notes with all coupons maturing subsequent to October 1, 1923 at the rate of 102% of their par value. All drawn registered Notes must be duly assigned in blank. The coupon due October 1, 1923 on such drawn Coupon Notes may be detached and collected in accordance with the terms thereof. Interest will cease on all such drawn Notes on and after October 1, 1923.

J. P. MORGAN & CO.,
Sinking Fund Trustees.

Dated, August 2, 1923

NOTICE

On August 1, 1923 Notes of the previous drawings bearing the following distinctive numbers were still unredeemed:

NOTES @ $1,000 EACH

30	2157	3335	4415	6014	7682	8315	10268	11665	12768	13437	14219
40	2319	3388	4673	6024	7747	8546	10431	11669	12831	13531	14254
463	2352	3483	4974	6136	7759	8676	10601	11692	13000	13580	[illegible]
548	2357	3502	5066	6236	7760	8679	10773	11708	13008	13590	[illegible]
685	2543	3536	5076	6498	7847	8703	10791	11753	13026	13581	14302
849	2555	3537	5084	6409	7899	8764	10802	11762	13027	13592	14313
959	2588	3597	5089	6534	7977	8770	10821	11797	13028	13593	14314
1092	2597	3616	5310	6756	7993	8921	10846	11987	13031	13621	14350
1093	2613	3713	5385	6783	8001	9063	10979	12002	13043	13665	14352
1229	2705	3717	5538	7042	8076	9103	11109	12014	13052	13688	14363
1250	2722	3751	5583	7117	8189	9112	11121	12031	13084	13760	14376
1465	2766	3773	5593	7167	8256	9244	11246	12059	13210	13918	14377
1576	2792	3779	5607	7253	8360	9381	11250	12228	13223	13943	[illegible]
1589	2853	3781	5729	7316	8353	9444	11437	12272	13277	13930	[illegible]
1896	2925	3878	5771	7355	8378	9505	11502	12277	13304	13997	[illegible]
1898	3057	4012	5857	7357	8380	9542	11503	12444	13316	14000	[illegible]
1939	3095	4020	6007	7510	8385	9671	11534	12452	13318	14101	[illegible]
1941	3116	4084	6010	7581	8442	9785	11618	12667	13359	14158	[illegible]
1942	3226	4298	6011	7624	8494	10023	11620	12706	13392	14160	[illegible]

NOTES @ $500 EACH

4	36	138	390	482	718	752	812	841
6	95	148	403	634	733	756	831	844

J. P. MORGAN & CO.,
Sinking Fund Trustees.

FINANCIAL NOTICES. FINANCIAL NOTICES. FINANCIAL NOTICES.

To the holders of the Preferred Stock of

The Steel and Tube Company of America

NOTICE is hereby given that pursuant to action duly taken at a Special Meeting of the Stockholders, both Common and Preferred, of **The Steel and Tube Company of America** (herein called the "Company") held on the 7th day of August, 1923, reducing the issued capital stock of the Company and providing for the retirement of its Preferred Stock, **all outstanding shares of Preferred Stock of the Company are hereby called for retirement** in accordance with the provisions of the Certificate of Incorporation of the Company and the laws of Delaware. The funds necessary for such retirement have been duly set aside and the Wilmington Trust Company of Wilmington, Delaware, has been appointed the agent of the Company for the purpose of the retirement of said Preferred Stock.

The Certificate of Incorporation of the Company provides that the holders of shares of Preferred Stock are entitled to receive upon retirement of said stock $110 per share and an additional amount equal to a dividend at the rate of seven per cent. per annum from the last dividend date to the date of payment. Therefore, upon surrender on or after August 7th, 1923 of stock certificates representing shares of Preferred Stock at the office of the Wilmington Trust Company of Wilmington, Delaware, agent of the Company for this purpose, said amount will immediately be paid to the holders of Preferred Stock as hereinafter provided.

If such payment is to be made to the record holder of shares of Preferred Stock (the person in whose name the certificate therefor is issued), the certificate so surrendered should be endorsed to The Steel and Tube Company of America, by use of the form of assignment on the back thereof, the signature to the assignment to be guaranteed by a bank or trust company having a New York City correspondent, or by a firm a member of the New York Stock Exchange. In such case stock transfer stamps are not required.

If the payment is to be made to an assignee of the record holder of shares of Preferred Stock (i. e. to anyone other than the person in whose name the certificate is now issued), the certificate so surrendered should be endorsed as for transfer to the person to whom such payment is to be made, the signature to the assignment to be similarly guaranteed. In such case stock transfer stamps are required.

Certificates endorsed by corporations, executors, trustees, administrators and the like must be accompanied by evidence of the assignor's authority satisfactory to said agent of the Company.

The Preferred Stock transfer books of the Company which were closed on July 16, 1923, have been reopened in Wilmington, Delaware and in New York City.

Stock Certificates should be surrendered for retirement as early as possible and in any event on or before August 21, 1923.

THE STEEL AND TUBE COMPANY OF AMERICA
By FREDERICK R. WAHL,
Secretary.

Wilmington, Delaware, August 7, 1923.

FINANCIAL NOTICES.

INDIANAPOLIS WATER COMPANY
Notice to Holders of General Mortgage 5% Bonds

Notice has been filed with The New York Trust Company, Trustee, that this Company, under the right reserved to it in its General Mortgage, has elected to call all of the Company's General Mortgage 5% Bonds for redemption, October 1, 1923, at par and accrued interest, payment therefor to be made on said date at the office of said Trustee. After October 1, 1923, all interest will cease.

Holders of bonds desiring to anticipate payment may present their bonds to Bankers Trust Company, 14 Wall Street, New York, who will make payment therefor at par and accrued interest to date of delivery.

C. H. GEIST, President.

Dated, July 1, 1923.

TO THE HOLDERS OF
AMERICAN WRITING PAPER CO.
First Mortgage Twenty-Year Sinking Fund Gold Coupon Bonds, due January 1, 1939

The undersigned hereby gives notice that it has in the Sinking Fund the sum of $23,081 for investment in the above mentioned bonds. Offers of bonds endorsed "Tender of American Writing Paper Co. Bonds" will be received by the Trustee, at 17 Court Street, Boston, Mass., until noon of Sept. 5, 1923, at which time they will be opened. The right is reserved to reject any or all offers. Interest on accepted bonds will cease Sept. 7, 1923.

OLD COLONY TRUST COMPANY, Trustee
By J. R. WAKEFIELD, Vice President.
Date, July 9, 1923.

THE OHIO CONNECTING RAILWAY COMPANY

Office of the Treasurer,
Pittsburgh, Pa., July 25, 1923.

First Mortgage Bonds of this Company to an aggregate cost of Eighteen Thousand Three Hundred Twenty Dollars ($18,320.00) will be purchased September 1, 1923, for the Sinking Fund, from the lowest bidders, at a price not to exceed par and interest to September 1st.

Sealed proposals to sell bonds must be in the hands of The Farmers' Loan & Trust Company, New York City, before three o'clock Friday afternoon, August 31st, 1923, and bonds accepted must be delivered on September 1st or security furnished that day, if required, that delivery will be made within ten days.

T. H. B. McKNIGHT,
Treasurer.

DIVIDENDS.

HOMESTAKE MINING COMPANY.
August 7, 1923.
DIVIDEND NO. 590.

The Board of Directors has today declared a monthly dividend of fifty cents (50c) per share payable August 25th, 1923, to stockholders of record at the close of business August 20th, 1923.

Checks will be mailed by Irving Bank-Columbia Trust Company, Dividend Disbursing Agent.

FRED CLARK, Secretary.

OTTO EISENLOHR & BROS., INC.
Philadelphia, Pa.

The directors have declared the regular quarterly dividend of ONE AND THREE-QUARTERS (1¾) PER CENT. on the outstanding preferred stock of the corporation, payable October 1, 1923, to stockholders of record at the close of business September 20, 1923.

HARRY DIETSCH, Treasurer.

DIVIDENDS.

CENTRAL ARKANSAS RAILWAY AND LIGHT CORP.
Preferred Stock Dividend No. 48.
52 William St., New York, August 8, 1923.

The Board of Directors has this day declared the Forty-second consecutive quarterly dividend of One and Three-Quarters Per Cent (1¾%) on the Preferred Stock of the Central Arkansas Railway and Light Corporation, payable on September 1st, 1923, to the Stockholders of record as of the close of business August 15, 1923. Checks will be mailed. The Transfer Books will not be closed.

J. DUNHILL, Treasurer.

OFFICE OF
LOCKWOOD, GREENE & CO., MANAGERS
Boston, Mass.
PREFERRED DIVIDEND

The Directors of Roxbury Carpet Company have declared a regular quarterly dividend of 1¾% on the preferred stock, payable on August 1, 1923, at the office of the Transfer Agents, The National Shawmut Bank, Boston, Mass., to stockholders of record at the close of business July 20, 1923.

ROXBURY CARPET COMPANY
HENRY B. SPRAGUE, Treasurer.

100th CONSECUTIVE DIVIDEND.
LAWYERS TITLE AND TRUST COMPANY,
160 BROADWAY, NEW YORK.
August 8th, 1923.

A dividend of two per cent (2%) on the capital stock of this company, has been declared this day payable Monday, October 1st, 1923, to stockholders of record at the close of business on the 21st day of September, 1923. The Transfer Books will not be closed.

WALTER N. VAIL, Treasurer.

J. G. WHITE & COMPANY, INC.,
37 WALL STREET,
NEW YORK.

The regular quarterly dividend (Eighty-first Quarter) of One and one-half per cent (1½%) has been declared on the Preferred Stock of this Corporation, payable September 1, 1923, to stockholders of record August 15, 1923.

E. S. CUBBERLEY, Secretary.

PRESSED STEEL CAR COMPANY
New York, August 8, 1923.
PREFERRED DIVIDEND NO. 98

A quarterly dividend of One Dollar Seventy Five Cents ($1.75) per share will be paid September 11, 1923, to Preferred Stockholders of record at the close of business August 21, 1923.

C. E. CHURCH, Secretary-Treasurer.

DIVIDENDS.

NILES-BEMENT-POND COMPANY.
111 Broadway, New York.
PREFERRED DIVIDEND No. [illegible]
New York, August 8th, 1923.

The Board of Directors of NILES-BEMENT-POND COMPANY has this day declared the regular quarterly dividend of ONE and ONE-HALF PER CENT. upon the PREFERRED STOCK of the Company, payable August 20th, 1923, to stockholders of record at 3 P. M., August 9th, 1923.

The Transfer Books will not be closed.

JOHN B. CORNELL, Treasurer.

PRATT & WHITNEY COMPANY.
111 Broadway, New York.
PREFERRED DIVIDEND NO. [illegible]
New York, August 8th, 1923.

The Board of Directors of PRATT & WHITNEY COMPANY has this day declared the regular quarterly Dividend of ONE and ONE-HALF PER CENT. upon the PREFERRED STOCK of the Company, payable August 20th, 1923, to stockholders of record at 3 P. M., August 9th, 1923.

The Transfer Books will not be closed.

JOHN B. CORNELL, Treasurer.

FEDERAL LIGHT & TRACTION CO.
Preferred Stock Dividend.
52 William Street.
New York, August 7, 1923.

The Board of Directors has this day declared the Regular Quarterly Dividend of One and One-Half Per Cent. (1½%) on the Preferred Stock of Federal Light & Traction Company payable on September 1, 1923, to the Preferred Stockholders of record as of the close of business August 15, 1923.

Checks will be mailed. The transfer books will not be closed.

J. DUNHILL, Treasurer.

DISSOLUTION NOTICES.

BODEK & ENTLICH.

Notice is hereby given you that the firm of Bodek & Entlich, consisting of Israel D. Bodek and Morris Entlich, and formerly doing business at 84 Canal Street, in the Borough of Manhattan, City and State of New York, has this 7th day of August, 1923, been dissolved by mutual consent. The said Israel D. Bodek will remain in said business. The said Morris Entlich has retired from said firm.

Dated, New York, August 8th, 1923.
MORRIS ENTLICH.

ASKS THE ARREST OF 'CHICK' EVANS

Chicago Broker Charges That Golfer Gave Him a Bad Check on Grain Speculation.

HE LOST HEAVILY ON DEAL

Court Delays Action Until Tuesday to Hear What the Defendant Himself Has to Say.

Special to The New York Times.

CHICAGO, Aug. 8.—Charles (Chick) Evans Jr., Western golf champion and former Open and Amateur champion, was accused today of having passed a bogus check for $7,500 to cover a heavy loss sustained by him, it was said, in a margin in grain on the Chicago Board of Trade.

The charges were filed in the South Clark Street Court before Judge O'Connell by Mrs. Bess Sullivan Heptig, attorney for Charles J. Moore, a member of the Board of Trade, who was mentioned as the recipient of the bad check and through whom Evans traded. Mr. Evans held a credit of $10,000 on Moore's books, plunged heavily against the market and wiped out the $10,000 and a part of the $7,500 check he had posted with Moore to cover his margins, Attorney Heptig declared.

A warrant charging the golf champion with operating a confidence game was sought by Mr. Moore. Evans did not appear, but was represented by his brother, Eliot H. Evans, an attorney attached to the City Prosecutor's office, and Attorney Northrup of the firm of Mayer, Mayer, Austrian and Platt. They stated that Evans was out of the city.

Judge O'Connell continued the request for a warrant until Tuesday afternoon, when he said he desired to have Evans present to discuss the charges in open court.

Police Sergeants Carr and McGinnis of the Detective Bureau were in court at Mrs. Heptig's request. She decided them to serve the warrant when it was issued, she said. Evans' brother became enraged during the proceedings and after court threatened to have the officers removed from the department and said he wanted to "lick" them.

According to Mrs. Heptig, "Chick" Evans has stated that no Judge would issue a warrant; that he was a noted figure in the city and that no Judge would risk incurring his displeasure.

Evans's rise and fall in a day took place on Nov. 28, 1922, Mrs. Heptig said. At 10 o'clock that morning he had a net profit of $10,000 on Moore's books, it was asserted. In his negotiations he dealt involving over 100,000 bushels of grain, Mrs. Heptig said.

At 1 o'clock the market swung against him and before the close, the attorney said, the golfer's profit had been wiped out and he had a loss. He gave Moore the check for $7,500, it was said, to cover his indebtedness.

Moore sent the check, drawn on the Rogers Park Trust and Savings Bank, to his bank for payment. It was returned marked "Not sufficient funds," it was charged. Moore, astonished, called Evans on the telephone.

"It's ridiculous," Mrs. Heptig quoted Evans as saying. "If you feel the least bit of doubt about the check, certify it. There is some mistake."

So Moore, relying on Evans's assurance that it had been a mistake, sent the check back to the Rogers Park Bank. It was returned again, Mrs. Heptig said.

Moore, the attorney said, after further presentations by his client, called L. L. Hardig, a member of the Board of Trade. Mr. Heptig referred the matter to his wife, who, before her marriage recently, was an assistant State's attorney. Conferences followed with First Assistant State's Attorney Edgar A. Jonas, Chief Justice Harry Olson of the Municipal Court and Judge O'Connell. It was decided that Evans would be asked, as a courtesy to him, to appear without the formality of issuing a warrant, Mrs. Heptig said.

"Moore is cleaned out," Mr. Heptig declared. "He was pressed for money on the Evans transaction, and now is almost broke. Evans took profits from Moore before he tried to go in over his head."

The golfer is a bond salesman for Hoagland, Ullman & Co., 14 South La Salle Street, and met Moore on a business deal, Mrs. Heptig said.

CHINESE WIDOW WINS.

She and Son Get Share of Boston Herb Doctor's Big Estate.

Special to The New York Times.

BOSTON, Mass., Aug. 8.—A fortune will go to the widow and young son of "Dr." Fang Suey, the Chinese herb doctor who died in 1917 in his Dartmouth Stret home, where $178,000 in cash and securities was found hidden in mattresses, walls and other places after his death.

The widow and son came to this city from China to take part in litigation over the estate. An extended hearing has been conducted before Judge Arthur Dean in the Suffolk Probate Court regarding the allowance of the account of Doc Gouy Shong, who was "Dr." Fang's partner and administrator of the property.

Judge Dolan today allowed many of the items in the partner's accounts, but some were thrown out, including one for $2,000 paid to former Attorney General James M. Swift for legal services. Albert Lont was successful in a claim for legal service, it being shown that he recovered $40,000 of $58,000 alleged to have been obtained by Henry Warren, who died since been indicted by the Grand Jury.

Miss Fang has been paid $44,653, and the administrator has a large sum in his possession to be turned over to her and her son. She will receive the income of $129,750 on deposit at the Cosmopolitan Trust Company.

SWINDLERS DELAY WEDDING

Veteran Loses His Money on Way to Meet Bride-to-Be.

The marriage of Miles Bowers, an ex-service man of Roxbury, Mass., and a young woman at Scranton, Pa., has been postponed temporarily because Bowers lost all of his wedding funds to a pair of swindlers while he was waiting at the Hoboken terminal yesterday for a Lackawanna train to take him to the home of his bride.

Bowers told the police he had been seated in the station a few minutes when two fast-talking strangers of the soldier was going, declared that he also was on his way to Scranton. Then he induced Bowers to take a walk in Hoboken until train time. Bowers said his companion met a confederate, with whom he pitched pennies, and finally when the pair were unable to get Bowers to join them they taunted him as being broke. Defiantly he pulled a roll of $200 from his pocket. This was torn from his hand while the other thief stepped between. When he got to his feet the robbers had disappeared.

ADMITS $700 RING THEFT.

Charge Reduced When Girl Offers to Redeem It From Pawnshop.

When Miss Florence Caswell, 19, of Fenton Avenue, Hempstead, was arraigned before Magistrate Conway in the Jamaica Court yesterday on a charge of grand larceny by a fellow worker, Miss Grace E. Smart of 295 Halsey Street, Brooklyn, she admitted stealing Miss Smart's $700 diamond engagement ring, and handed Miss Smart a $150 pawn ticket for it. Miss Caswell then offered to redeem the ring.

Miss Smart said she did not wish to send Miss Caswell to jail. Magistrate Conway reduced the charge to disorderly conduct and put Miss Caswell on probation for a year.

OWES MILLIONS; HAS $1.70.

A. C. Tolde, Indian Packing Company Ex-Official, Files Petition.

Special to The New York Times.

CHICAGO, Aug. 8.—With virtually no assets and owing $4,000,000, according to court records, Alfred C. Tolde, former secretary and treasurer of the Indian Packing Company, a Chicago concern that was absorbed by another three years ago, today filed a petition of voluntary bankruptcy in the Federal Court here. The petition sets forth that the unexempted assets of Mr. Tolde consist of $1.70. The exact liabilities are given as $4,130,554.76.

These liabilities, it was set forth, were incurred by the petitioner during the time he was an executive of the packing company as a result of his signing notes as guarantor.

The biggest debts are listed thus, the creditor companies all being of Chicago, unless otherwise noted:

Hathaway, Smith, Folds & Co., $1,000,000; Geore H. Burr & Co., $1,000,000; Merrill, Cox & Co., $750,000; National City Bank of New York, $250,000; Continental & Commercial National Bank, $250,000; Corn Exchange National Bank, $150,000; Guaranty Trust Co., New York, $100,000; Fort Dearborn National Bank, $150,000; National Bank of the Republic, $150,000; Northern Trust Co., $150,000.

Before the Indian Packing Company was absorbed, its stock went through a big climb on the New York curb, jumping 20 points in one day, but ultimately suffering an abrupt and disastrous decline.

BOYCOTT WATERMELONS.

Chicago Housewives Refuse to Pay High Prices.

Special to The New York Times.

CHICAGO, Aug. 8.—Chicago housewives are refusing to pay a dollar each for watermelons and are establishing a boycott of the fruit that in former years they purchased for half that amount.

Rumors regarding an attempt to corner the market on watermelons by a commission house in South Water Street were declared today to be groundless by an official of the United States Bureau of Agricultural Economics. Such a corner on a commodity as perishable as a watermelon is impossible, W. H. Hall, in charge of the Fruit and Vegetable Division, declared.

"The reason the melon market is glutted this year," he explained, "is not the fault of the commission merchants but that of the house-to-house peddlers, who handle the bulk of the fruit retail.

"In the past peddlers have been content to accept a 10 or 15 per cent. profit for the watermelons. Now they hold out for 25 or more. Melons are being sold from house to house for 75 cents to a dollar. The average housewife will boycott the melons after she has served her family a couple of times with them."

RAPS MARKETING SYSTEM.

Akron Merchant Calls Majority of Middlemen "Lazy Parasites."

Special to The New York Times.

CHICAGO, Aug. 8.—Calling the majority of middlemen "lazy parasites," A. R. Kroh of Akron, Ohio, condemned the marketing system of the United States in an address before the Interstate Merchants' Council, which today closed its convention here.

"It takes 19,000,000 people to market the food that 30,000,000 produce," he declared. "Only a million people are necessary to market it."

Financier to Leave Hospital.

Samuel F. Streit, President of the Stock Clearing Corporation of the New York Stock Exchange and member of the firm of H. T. Carey & Co., who was injured a few weeks ago while playing golf, will leave the Broad Street Hospital the end of this week. He will go to his home to recuperate for a few days before returning to the Stock Exchange.

Baby Abandoned in Courtroom.

A baby boy 6 months old was found in the women's room of the Children's Court Building at 340 Carroll Street, Brooklyn, yesterday afternoon and taken to the Kings County Hospital. Detectives believe they have a clue to the mother of the child.

Hartman Corporation Gains.

The Hartman Corporation for July reports net sales of $947,480 against $720,525 in the same month last year. Net sales for the seven months ended July 31, 1923, totaled $10,547,259, against $7,394,556 in the same period in 1922.

OLD-TIME STYLES FEATURE HAT SHOW

Ballroom at Astor Crowded to Capacity at Exhibition of New Fashions.

VARIETY OF COLORS WORN

Oriental Motif Represented by Chinese Pageant on the Runway.

The annual Fall Show of the Retail Millinery Association of America took place last night at the Hotel Astor. The ballroom and adjoining foyers were filled to capacity and more than 500 buyers now in town were turned away from the doors. In order that those at tables outside the ballroom might be accommodated, the runway, which was in the shape of a horseshoe in the main room, was extended to the outer rooms and to enable all to see the forecast of fashion in hats for the Winter.

A pageant preceded the exhibits. The Oriental motif, which has for some weeks been predicted by leaders in the millinery trade, was rprsntd by a Brit Oriental Fancy, with a Chinse Herald and young Chinese girls who acted as pages and carried the cards announcing the exhibits. The manikins appeared on the stage and proceeded down the runway, which was lined with flowers.

"It has been many a season since there has been such a marked reversion to the styles of two generations ago. The exhibits were in colors of wine, terra cotta, resida green, bottle green, royal blue, navy and golden brown. The old poke shape appeared to be the most popular. Another style, the tricorne, somewhat modernized by the rounding of the back, was exhibited and the buccaneer, cavalier, empire and the more military shapes as the Hussar beret and the drum major, were also to be seen among the Winter modes.

Even the trimming smacks of the old-fashioned. Ostrich plumes have been returned quite undisguised on some of the models shown last night, although ostrich was to be seen in every conceivable guise. It is glycerined, willowy, fluffy and in fancies. It is used in almost as many different ways. Tinsel holds a place of importance, and for the hats for really cool weather fur is still very good.

What were considered the most novel effects were shown in the exhibit of twenty-two hats by the association. They were auctioned by J. R. Bolton, Master of Ceremonies, to the Fashion Hat Company for $1,000. Among them was a smart tricorne shape of black velvet, with Chantilly lace which was caught at the crown and fell to the back over the shoulders making a cape effect.

A buccaneer shape of black velvet was particularly smart in that the tilt of the hat was accentuated by a large bow of ribbon at the edge of the brim at the right. The long sweep of ostrich, which is seen so much in Paris just now, was shown in several models, one of which was in old gray with a wreath of glycerined ostrich of the same shade.

Those who were interested in the Chinese influence and eager to see its development experienced disappointment, for only one model showed any pronounced trend to the Oriental. This was a round coolie cap of brown velvet touched with tinsel and a long queue of braided silk fell from the top of the crown. A corded velvet shape of wine color in a modified buccaneer design had a fur fancy at the right of the brim.

Several fur hats were shown ranging from the more elaborate ones of ermine, squirrel and dyed furs to these with the fur combined with materials. A very interesting one was of chipmunk, shaped with one of the new large crowns and a tight rolling brim with a fancy of the fur stuck smartly at the side. Some of the fur hats were cleverly combined with tinsel and diamante ornaments were used on them to advantage. Fur hats with chokers to match bid fair to have great popularity. There appears to be little change in hats for evening. Metal and tinsel effects are good, but the evening hats were somewhat neglected last night for the street and afternoon styles.

Receivers for Dollings Corporations.

PHILADELPHIA, Aug. 8.—Receivers for the Eynon-Evans Corporation of Philadelphia and the American Bronze Corporation of Berwyn, Pa., were decided upon today by Federal Judge Dickinson. Both concerns are subsidiaries of the R. L. Dollings Company of Pennsylvania, which recently was declared bankrupt. More than $1,000,000 is involved in the two failures. Minutes of Directors' meetings of the Bronze company are missing, it is announced.

INTERBOROUGH CAR ORDER.

Evidence Warrants 200 More, Thinks Commissioner Harkness.

According to Transit Commissioner Leroy T. Harkness, sufficient evidence has been brought out in the hearing before the Transit Commission in the petition of the Interborough Rapid Transit Company for a reduction in service during the Summer months to warrant the commission's requiring the Interborough to order 200 additional cars at once.

Application that the Interborough be compelled to add 200 cars to its present equipment was made at the hearing on Tuesday by Assistant Corporation Counsel M. Malcolm Fertig, representing the city. Commissioner Harkness expressed the opinion at the Tuesday hearing that the commission would be justified in modifying the order of May, 1922, which postponed consideration by the commission of the purchase of 200 additional cars until the contract had been signed for the completion of the third addition of the Interborough's shop.

LIVING COST GAINS.

Figures Show Slight Increase in Recent Months.

The cost of living in the United States on June 15, 1923, was 60.1 per cent. higher than in July 1914, according to an analysis of figures collected monthly by the National Industrial Conference Board.

"Between May 15, 1923, and June 15, 1923, there was a decrease of one-tenth of one per cent.," the board said. "This slight decrease followed a rise of eight-tenths of one per cent. which occurred between April 15 and May 15, 1923. However, between March 15 and April 15, there was a decrease of less than one-tenth of one per cent. These fluctuations, therefore, represent an increase of approximately six-tenths of one per cent. in the cost of living between March 15 and June 15, 1923. Coal prices declined during this period while rents and the cost of clothing advanced."

NAME BRIDGE COMMITTEE

To Consider New Link Between Staten Island and Jersey.

The New York and New Jersey Vehicular Tunnel Commission has appointed a committee to investigate the feasibility of constructing a tunnel or a bridge between Tottenville, S. I., and Perth Amboy, N. J. Authority to make such an examination was granted last Winter by the Legislatures of both States.

New York members of the committee are State Engineer Dwight B. La Du, A. J. Shamberg and Commissioner of Plant and Structures Grover A. Whalen. This State has appropriated $5,000 to finance the inquiry. The committee is expected to meet within a few days.

Toys Are Moving Briskly.

Orders for toys have taken a decided jump in the past three weeks, according to one large jobber, who reports a slump in the usual trade during the late Spring and early Summer. Repeat orders are now coming in daily, the Manufacturer continuing their phenomenal sale. The close second in popularity is the "Barney Google Spark Plug," a grotesque stuffed horse which comes in several sizes. The third season of the toy telephones shows no diminution in the sales of this popular novelty. The staple mechanical toys, automobiles, electric trains, &c., are well up to normal, and, in fact, show a substantial increase over last year's business. In connection with the tendency of some buyers to postpone purchases until the last moment, this jobber displayed a letter from a manufacturer in reply to one of theirs requesting prompter shipments: "You may be sure we are not withholding shipments one day longer than is necessary. * * * It looks from this time on like strictly first come first served, and those who have had their goods in early will be more fortunate in getting their goods than some who have put off their buying until this late date."

United Alloy Steel Report.

New profits of $1,972,595 after all charges, including depreciation and Federal taxes, are reported by the United Alloy Steel Corporation for the first half of 1923. The net profits were equivalent to $2.32 a share on the 800,000 shares of common after allowing for preferred dividends. The company's balance sheet of June 30 shows current assets of $20,237,001, of which $2,267,549 is cash and $4,947,717 in customers' notes, accounts and acceptances receivable. Current liabilities aggregated $7,292,566, the principal item being $4,150,000 of bank indebtedness and $2,542,886 accounts payable. Profit and loss surplus at the end of June was $27,633,074.

BUSINESS RECORDS

BANKRUPTCY PROCEEDINGS.

Petition Filed—Against.

AMERICAN RELEASING CORPORATION, distributors of motion pictures, 729 Seventh Avenue, by Charles Segal for $211; Abraham Rothstein, $994; Licari Press, Inc., $4,000. Liabilities and assets not stated in the petition.

THE LONG DOCK COAL CO., 178 Main Street, Beacon, N. Y., by Charles A. Meyer for $18; George Johnson, $333; George Glynn, $300.

MUTUAL CANDY CO., INC., jobbers, 2½ Murray Street, by Jack Beverages, Inc., for $41; Amora Laboratories Corp., $415; Indian Hook Co., $855.

CANNA SILVERMAN, lumber dealer, 2021 Fulton Street, New York City, by J. R. Booth, $1,216; Harry J. Strong, $516; Harry J. Strong, Inc., $697. Judge Inch has appointed James Gray, receiver, in bond of $500.

Petition Filed—By.

NATHAN GOLDBERG, clothing contractor, 678 East 139th Street. Liabilities, $4,901; assets, $350.

FREMONT MOSHER, teamster, Bangall, N. Y. Liabilities, $12,555; assets, $8,500.

YERRY BROS., grocers, Albany, N. Y. Liabilities, $12,354; assets, $3,120, main item being realty, $2,000. The members of the firm are Jerry Yerry and George E. Yerry Jr.

JERRY YERRY, Albany, N. Y. Liabilities, $10,555; no assets.

GEORGE E. YERRY JR., Albany, N. Y. Liabilities, $10,755; no assets.

THE STAR PROVISION CORPORATION of 623 East Sixteenth Street, to Max Steinhart. Sam Weissman is President of the corporation.

Receivers Appointed.

WEINROD & KAEMPFER, INC., manufacturers of gloves and hosiery, 45 East Seventeenth Street. Collis Bowers appointed. Judge Goddard. Liabilities about $75,000; assets about $3,000, exclusive of plant at Rockville Centre. Judge Inch of Brooklyn made Mr. Bowers ancillary receiver and fixed the bond at $5,000.

HARRY KAPIKIES, jewelry, 49 Maiden Lane, Louis J. Schwartz appointed, under $1,000 bond, by Judge Goddard. Liabilities about $40,000; assets about $2,000.

HAND KNITTING YARN COMPANY, INC., jobbers of yarn, 503 Broadway. Sol Ullman appointed, under $7,500 bond, by Judge Goddard. Liabilities about $15,000; assets about $10,000.

CHARLES SMOLLEN, clothing, 15 East Broadway. Robert Oppenheim appointed, under $500 bond, by Judge Goddard. Liabilities about $6,000; assets about $1,000.

Schedules Filed.

BRODY & POLINE, clothing manufacturers, 19 Fifth Avenue. Liabilities and assets not given on ground it might tend to incriminate members of the firm who are under indictment.

POSNER KNITWEAR CO., 464 Fourth Avenue.—Liabilities, $11,358; assets, $6,858, main item being accounts receivable, $5,000. Sportwear Knitting Mills, $850; Dainty Knitting Mills, $717.

MURRAY C. COHEN, doing business as United Concession Company, distributors of candy to theatres, 115 Nassau Street.—Liabilities, $5,735; assets, $1,600.

ELMA PIERCE, millinery, 102 West 57th Street.—Liabilities, $1,159; no assets.

Compositions Confirmed.

HENRY WILLIAMS CO., INC., manufacturers of underwear, 32 West 20th Street; 50 per cent.

Bankruptcy Discharges.

William D. Dittmar, transportation, 29 Broadway; Louis Kaul, trucking, 63 Dey Street; Harry Silberberg, 1457 Broadway; Isadore Nellis Misner, Hartsdale; Charles K. Skinner, department manager, 403 West 34th Street; Joseph Cohen, grocery and delicatessen store, 2,426 Broadway; Morris Rosenberg, 2035 Cauldwell Avenue; John F. Ellsworth, 101 West 118th Street; Charles Goldsmith, 244 Bleecker Street; Mervin A. Levy, former clothier, 882 Kelly Street; H. M. Mackler, Inc., furs, 301 West 50th Street; Edward Priest and Harry Reiss, composing firm of Priest & Reiss, waist manufacturers, 12 West 18th Street; Abraham L. Morris, doing business as Morris Millinery Co., 1,031 Eighth Avenue, 135 East 39th Street and 1,034 Third Avenue; Arthur M. Fischer, doing business as Fischer's Specialty Shoppe, 56 North Front Street, Kingston; John J. Lunny, salesman, 161 Main Street, White Plains.

Out of Town.

Special to The New York Times.

CHICAGO, Aug. 8.—Alfred C. Tolde, a salesman, 1,822 Larchment Avenue, Chicago, today filed a voluntary petition in bankruptcy listing liabilities of $4,130,554 and assets of $55,386.

An involuntary petition has been filed against M. L. Salomon Company, 56 South State Street, retail men's clothing, by M. & H. Goldberg et al. of New York. Liabilities are $50,000; assets, $20,000.

JUDGMENTS.

Filed yesterday, the first name being that of the debtor:

In New York County.

Buck Ridge Coal Mining Co.—T. H. Clere..... $376.71
Baum, Sol—W. Waldman..... $1,746.86
Brickman, Joseph—Stephens Fuel Co., Inc..... $286.68
Cole, George N.—M. J. Andrews..... $521.91
Chiarace, Pasquale—E. M. Parker..... $146.35
City of N. Y.—Hagerty Motor Trucking Co..... $576.23
Crossman, Francis M.—Day, Mayer, Murray & Young, Inc..... $419.75
Dunham, Myrtle—Puritan Holding Co..... $386.20
Dafley, Charles A.—Royal Eastern Electric Supply Co..... $125.80
Dubrinsky, Samuel N.—M. Kolber..... $247.70
De Forest Farms Industries, Inc.—I. L. Rackoff..... $247.56
De Toma, Lucrezia P.—H. J. De Gaeta..... $401.75
Ewald, Alger J.—S. Scherk..... $100.70
Freedman, Joseph—L. Miller et al..... $284.80
Glanco, James—Park & Tilford..... $200.21
Gottlieb, Samuel J. and Samuel J. Gottlieb, Inc.—Empire Silk Co., Inc..... $475.00
Hapfel, Adolph P. G.—E. A. Shank..... $260.31
Kurtz, Lucille U.—Houghton Mifflin Co..... $116.38
Kreisler, Jack (Jack Kessler Costume Co.)—C. & S. Dress Co., Inc..... $577.44
Levitz, Samuel, and Samuel Meisner (Levitz & Meisner)—Durates Corp..... $214.41
Murphy, Edw. J.—Bamberger et al..... $117.70
Mayer, Leo—B. Mayer..... $161.70
McBride, Howard S.—Provident Warehouse Co., Inc..... $136.50
Nichins, Levis D.—Standard Oil Co. of N. Y. Inc..... $1,096.71
Mayer, Abraham—Public Nat Bank of N. Y. People, &c..... $500.00
McGaha, Jean and Solomon Silverman—People, &c..... $500.00
Miller, Frederick C.—Love, Donald & Co., Inc..... $3,079.72
O'Kane, Rita M. and E. M. Kane Co., Inc.—L. C. Davison..... $2,000.00
Rennick, Saul—A. Stein..... $370.10
Rosenbaum, Isaac—I. Schweisshaimer et al..... $220.20
Ricco, Ulderico—Geo. F. Blanchard, Inc..... $160.65
Riddgrstad, Fiordes—M. H. Staton..... $264.27
Sterling Waxed Paper Mfg. Co.—Royce Rolls Inc..... $136.97
Strom, Max—D. Canter..... $1,490.13
Spain, Nicholas J., and Thomas J. Bagnell—E. C. Platt..... $1,053.30
Strom, Max—D. Canter..... $1,490.13
Smith, Frank W.—Davis..... $1,623.60
Stern, Isaac—M. Barr..... $750.60
Three O Six Realty Corp.—Weber Dunke Lange Coal Co..... $177.18
Trefz, Elmer W.—J. Satur..... $2,010.72
Tsapelas, John—Park & Tilford..... $140.80
Tupolsky, Jacob H.—Public Nat Bank of N. Y..... $210.00
U. S. Thermometer Co., Inc.—Druggist Supply Co., Inc..... $1,170.60
Von Glahn, Geo. F.—A. Hillary..... $200.40
Walker, John H.—State Mercantile Co., Inc..... $3,343.90
Same—Overland Trading Co., Inc..... $2,784.70
Weinberg, Samuel (S. Weinberg & Co.)—N. Stern..... $1,068.19
Welcome, Thomas—J. O. Nathan..... $214.20
Young, William—R. Hirsch..... $207.15

In Bronx County.

National Historical Co.—Bronx National Bank..... $2,454.75

SATISFIED JUDGMENTS.

The first name is that of the debtor; the second that of the creditor and date when judgment was filed:

In New York County.

Construction Cornice and Roofing Co.—United Naval Stores Co., Inc., April 16, 1923..... $164.30
Blank, Mack—Gimbel Brothers, New York, Inc., March 27, 1922..... $107.70
Helmerdinger, Berthold M.—Terminal Barber Shop, Inc., March 27, 1922..... $434.45
Van Schurman, Inc.—Clifford-Bristol Antiques Importing, Inc., June 14, 1922..... $173.75
Fringe, Frank—J. Cafiero, May 2, 1923..... $136.40
Stanida, Carmelo et al.—People, &c., May 29, 1923..... $500.00
Bidnick, Wolf—T. Friedeberg, July 29, 1922..... $1,080.70
Avram, Mois H.—George F. Metters Bond, Dec. 22, 1908..... $372.50

In Bronx County.

La Scala, Rosario—S. Eckstein, No. 25, 1918..... $634.62

MECHANICS' LIENS.

Filed yesterday:

In New York County.

CLENTON ST. 29; Bushwick Glass Co. against Israel Rothowitz, owner; John Franklin, contractor..... $786.52
129TH ST, 107 WEST; Bushwick Glass Co. against N. Y. Operating Co., owner; John Franklin, contractor..... $475.00
39TH ST, 119 WEST; Louis BISEN against 39th St. Theatre Co., owner; Shubert Theatrical Co., contractor..... $443.05
LEXINGTON AV., 1,500; Mendel Rapchick against Isidor Yasuin, owner and contractor..... $684.15
LEXINGTON AV., 1,358; same against Max Yasuina, owner, and Isidor Yasuin, contractor..... $1,350.00

In Bronx County.

FREEMAN ST, 952; Bert Const. Co., Inc., against John E. Schwartz, owner; Joseph Schurman, contractor..... $600.00
SAME PROPERTY; same against same owner, same contractor..... $230.00

SATISFIED MECHANICS' LIENS.

In New York County.

BOWERY, 193; Ideal Metal Ceiling Co. against Samuel Cohen et al., June 7, 1923..... $383.00
SAME PROPERTY; Martin & Schmoll Co. against same; June 7, 1923..... $261.80
SAME PROPERTY; Martin & Chick against same; June 7, 1923..... $711.75
SAME PROPERTY; Oriental Fire Proof Sash & Door Co. against same; June 8, 1923..... $475.00
SAME PROPERTY; Lenox Glass Co., Inc., against same; June 7, 1923..... $943.00
SAME PROPERTY; Pedowitz & Newman against same; June 7, 1923..... $268.00
SAME PROPERTY; Louis Miller against same; June 7, 1923..... $152.63
163D ST, 549 WEST; Steinberg Bros. against Harry Steinfeld et al.; Dec 1, 1922..... $985.50

In Bronx County.

BRONX BOULEVARD, s s, 245.2 ft n of Lister St, 85x100; Pelham Bldrs. Supply Co., Inc., against Frederick E. Eschbach et al., Oct. 27, 1923..... $754.64
HUGHES AV, 2,021; Arthur H. Oesterheld against Vincent et Aprosio et al.; Aug. 10, 1923..... $178.50
SAME PROPERTY; Gallo & Lucas against same; Nov. 21, 1922..... $2,900.60
SAME PROPERTY; same against same; Dec. 1, 1922..... $2,900.60

BUYERS' WANTS—OFFERINGS TO BUYERS

BUYERS' WANTS.
Fifteen cents per word each insertion.

Men's Wear.

SHIRTINGS Wanted—Will pay spot cash for all kinds of silks and fibre shirtings, also English broadcloth; price must be right. Emerson Shirt Co., 97 Fifth Av.

BUYERS' WANTS.

BOLIVIAS Wanted—Also remnants; Roff, 14 pieces, browns and blacks, seconds, to close out for cash. Morris Klingsland, 223 Green St. Spring 9425.

BOLIVIAS Wanted—Luxonia and cheap Satins under $4. Shipman Wallach, 12 West 32d.

BOLIVIAS Wanted—Quantity at a price, not above $2.75; bring samples. Hiller Bros., 12 West 37th.

BOLIVIA Wanted—Goff's 100 reindeer, or similar cloth, American 1853-529. Longacre 1502.

BOLIVIAS Wanted—Goff's 1600, 16079, velours 1316. Coronet Cloak Co., 31 West 31st.

BOLIVIAS Wanted—Goff's 1900, brown and navy. Phone Chelsea 7501.

BOLIVIA Wanted—Exchange Ostrauchee kit fox for other colors. Watkins 1563.

BOLIVIAS Wanted—Right price; brown, mouette, ormandale. Madison Square 2184.

BOLIVIAS Wanted—45 yd. Fitz Klein, 38 West 32d, 6th floor.

BOLIVIAS Wanted—1333, also velours 1316, 1370, 16062. Ashland 7585.

CAMEL's hair Jullfard Wanted—9236-50; quantity for cash. Stuyvesant 6216.

CANTON Crepe Wanted—Quantity; must be cheap. Empire, 140 West 27th.

CANTON Wanted — Satin faced; quantity; must be cheap. Empire, 140 West 27th.

CHARMEEN Wanted—Can use quantity of rosewood and cordovan brown, 54", cash. Fitzroy 2810. 154 West 57th St., 8th floor.

CHARMEEN Wanted—Any quantity bunny gray; cash. Canaday Dress, 120 West 25d.

CHARMEUSE; Georgette or any other silks wanted—Any shade; spot cash. Stavinsky & Greenstone, 437 4th Av.

CLOTH WANTED—American suedene, brown and reindeer. Rosenfeld & Son, 115 West 29th. Penn. 9434.

CLOTHS Wanted—Spot cash; Bolivias 16023, 4440, 549; velours 1316, 1315; plaid Stevens 2084. Watkins 1520.

CLOTH Wanted—18118, shades 7 and 8. I. D. Karpis, 1,370 Broadway (37th St. entrance).

COATS Wanted—Jobber placing orders on snappy styles. Aronow Bros., 139 West 35th.

COATS Wanted—Jobber placing orders on snappy bolivia coats. Shipman-Wallach, 12 West 32d.

COATS Wanted—Jobber placing orders on snappy styles. Columbia Garment, 35 West 31st.

COATS, Suits Wanted—Jobs; regular; any quantity; cash. Progress, 23 West 32d.

COTTON Goods Wanted—Novelties only. Call Tuesday afternoon, Room 410, 64 West 23d.

COVERTS Wanted at price; Arthur Jos 9770, Botany 5286 or similar cloth. Kleinert, Madison Square 2195.

CREPES Wanted—Job lots, large and small quantities; must be at a price. L. Lipstein, 19 West 30th St.

DRESSES Wanted—Large jobber now placing stock orders in new Fall sample popular to highest prices in satin back crepe, satin canton, crepe satin, charmeuse, poiret twill, trioctine, party and evening dresses and all other Fall materials. Samples 9 to 5 daily, 38 West 32d, 9th floor.

DRESSES Wanted—We are open for a few thousand dresses, new Fall styles, misses' and children's sizes, in satin back canton and canton crepes; your own material price $7.75 and $8; spot cash. Call with samples. Fansy, 29 West 32d.

DRESSES Wanted — 1,000 Summer wash dresses, tissues, normandy voiles, printed voiles, organdies, &c.; must be cheap; state price must be cheap. A. Hautman, care Ben F. Levis, 113 West 30th.

DRESSES Wanted—We pay spot cash for lots, large or small, in canton crepe, crepe de chine and silk dresses in all other materials. Samples only. 1407 West 33d, 5th floor, or phone Pennsylvania 6330.

DRESSES Wanted—Large dress house placing sample stock orders on high-class dresses only, in satin canton, crepe back satin and chiffon velvet; submit samples 9-5. 7 East 41st, 4th floor.

DRESSES Wanted—Jobber placing large orders on better and medium grade of Fall dresses; call with samples; cash; juniors; call mornings only. 3d floor, 39 West 35th.

DRESSES Wanted—Jobber placing orders for 10,000 new Fall models in satin canton, crepes, poiret dresses. Submit samples, 3d Floor, 155 West 27th.

DRESSES Wanted—Large jobber placing quantity orders on better grade Poiret twill and serges. See Mr. Kramer, 36 West 32d.

DRESSES Wanted—Open to buy several thousand dresses, 36 to 44; your material. King & Applebaum, 333 7th Av.

DRESSES Wanted—Spot cash; highest prices paid for jobs silks and cloths Phone Weinberg, Lackawanna 8558.

DRESSES Wanted—Placing large stock orders; new ladies' styles; in silk and cloth. Klein Bros., 12 West 32d.

DRESSES Wanted—Contractors on jersey dresses, orders given out; bring samples. 161 West 50th, 4th floor.

DRESSES Wanted—Jobber placing orders on chic models in silk and cloth. Call all day. Franklin Dress, 745 West 32d.

DRESSES Wanted—Jobber placing orders, flapper silk dresses. 25 West 31st, 4th floor.

DRESSES Wanted—Jobber placing orders on Fall dresses, all materials. Shlak Cloak Co., 36 West 32d.

DRESSES Wanted—Jobber looking at snappy silk and cloth dresses. 26 West 32d, 9th floor.

DRESSES Wanted—Silk and cloth; jobber placing quantity orders. 633 7th Av., 13th floor.

DRESSES Wanted—Placing stock orders on new misses' models, silks and cloths. 142 West 36th, 6th floor.

DRESSES Wanted—1,000 silk and cloth; spot cash; also jobs. Greenberg, 112 West 30th.

DRESSES Wanted — Jobber placing immediate orders on silk dresses; snappy styles. Apply 3d floor, 104 West 27th.

DRESSES Wanted—Jobber placing large order on silk and cloth dresses. 55 West 31st; 5th floor.

DRESSES Wanted—Silk and cloth; jobber placing quantity orders. 262 West 36th, 8th floor, west.

DRESSES Wanted—Silks and cloths; popular prices. Silkowitz-Glassman, 9 W. 30th.

DRESSES Wanted—Looking at better grade tailored dresses. 106 West 27th, 12 floor.

DRESSES Wanted—New styles poiret twills; also silks. Progress, 23 West 32d.

DRESSES Wanted—Fall; placing orders silk and wool. 24 West 32d, 9th floor.

DRESSES Wanted—High class, all kinds, jobs for cash. Telephone Cassa 4222.

DRESSES Wanted—Placing orders on silks and cloths. 37 West 28th St., 9th floor.

FURS Wanted—Raccoons, Manchurian wolf, American opossum, moufflon, marmot, coney; also jobs for cash. A. Kalz, 23 West 21st.

FURS Wanted—Manchurian dog collars; large quantities; furriers' quality only. Prints, 6 West 20th.

FURS Wanted—Brown, red and black fox collars; quantities. W. Phillips & Co., 152 West 27th.

FURS Wanted—Platinum wolf, beaver and squirrel collars; call with samples. Moscovits-Small, 3 West 33d.

FURS Wanted—Cheap foxes, wolves, mouffions and coney; for quantities. Shipman-Wallach, 12 West 32d.

FUR Collars Wanted—Brown Coney collars and cuffs. Baist, 291 7th Av.

FURS Wanted—Brown fox and good Manchurian wolf. A. Levinsky, 37 West 24th.

FURS Wanted—Viatka, vicuna, also dog collars. Cohen Bros., 34 West 27th.

FUR Wanted—Dog and kid fox collars, cash. 38 Bernardsville, 11th West 46th.

GEROMO—Marvella. Wanted — All shades; cash. A. Rittmeister & Bro., Madison Square 3647.

JAP Silks Wanted—Small and large quantities; 5 to 7 mummes, natural; cash. S. Fisher, 18 East 16th.

LADIES Wanted—Spanish Allovers, quality; must be cheap. Empire, 140 West 27th.

LUSTROSA, Ormandale and Monetta Wanted—All shades. Moscovits-Small, 3 West 33d.

ORMADALE Wanted — American 21371, brown; also 1316 velour, black. Lackawanna 8558.

PLAIDS Wanted—80495. Glazier & Cummings, United Skirt, 12 West 27th.

PLAIDS Wanted—Stevens, all colors; also velours 1316; cash. Lackawanna 8558.

POLIARNES Wanted—11916 velour, 1316 bonnespun; cheap. Chringer, 30 West 26th.

POLAIRE Wanted—Brown and reindeer, all weights for cash. Westbrae 3882.

RADIUMS Wanted—Quantity; must be cheap for cash. Godfrey, 295 Fifth Av.

SATEENS Wanted—Low priced, all colors; cash. Canal 1868.

BUYERS' WANTS.
Fifteen cents per word each insertion.

SATEENS Wanted—All colors; quantity for cash. Vogue Underwear, 536 Broadway.

SATINS Wanted—Washable, flesh, tub silks, flesh, orchid, peach; quantity for cash. Vogue Underwear, 536 Broadway.

SERGES Wanted—7190 brown; pay spot cash. Ming Toy 35 West 32d.

SILKS

Wholesale Only

THE BIG THREE!

1 50-INCH, SILK LINED
BRYTONIA SALTONA
COATS TO RETAIL AT $25.00
MANCHURIAN WOLF COLLAR AND CUFFS
Also trimmed with other leading furs.

2 50-INCH, HIGH LUSTRE
BOLIVIA COATS
TO RETAIL AT $25.00
Lustrous guaranteed lining.
Trimmed with
MANCHURIAN PLATINUM WOLF
and other leading furs

3 50-INCH, ALL WOOL
Full silk lined, high lustre
BOLIVIA COATS
$29.75 to $32.50
Trimmed with large collar of
GENUINE BEAVER
PLATINUM WOLF
VIATKA SQUIRREL
FOX
(100% Deliveries)

The BRODY & HUNT CO
WORLD'S LARGEST PILE FABRIC COAT MF'RS.
134-142 W 37th St NEW YORK CITY
WE DO NOT SELL THE JOBBER

Wholesale Only.

The Elimination of All Duplication Results In

LOWER PRICES TO YOU!

MANY economies are effected when a product is sold direct from mill to retailer. All of the usual selling expenses of the Jobber are at once eliminated.

That's why NAVY-KNIT prices are invariably the lowest. That—plus the fact that our quantity production enables us to figure profit upon volume rather than upon individual sales. The resultant benefits are yours!

STYLE R-0607—A big husky shaker-knit Coat Sweater made of Worsted, hand-sewn, full-fashioned thruout. It comes in White, Buff, Brown, Navy, Maroon and Heather. Sizes 36-46 ..... $7.50

NAVY KNITTING MILLS, Inc.
236-238 FIFTH AVE.
NEW YORK CITY.

Wholesale Only

SOLD BY RELIABLE RETAILERS EVERYWHERE

Girls' Hats
Baby Caps

Max Mayer Inc
Tops for Tots
352 Fourth Av. at 25th St.

Wholesale Only

JUNIOR MISS
Flappers & Girls
Dresses
FAR REMOVED FROM THE COMMONPLACE
In Silk & Wool
$4.75 to $16.75
May Bur Dress Co. Inc
13-15 West 28th Street

BUSINESS WORLD

COMMERCIAL PAPER.

Yesterday—5@5¼% for the best names. Tuesday—5@5¼% for the best names. The quotations are for six months' paper.

***

Sales of Hair Nets.

Indicating the change which has taken place in sales of hair nets, a leading importer of this merchandise said yesterday that three years ago approximately 90 per cent. of the demand was for the single mesh type, whereas now 75 per cent., is for the double mesh. Paradoxically, he asserted, this has served to reduce the actual volume of sales, although the number of wearers has increased. The double mesh net gives added wear, although it is not as dignified as the single. Because of the change, the market in China has become somewhat unsettled although conditions are now improving, and this seller looks for higher prices as the result of stocks being liquidated. Of the nets being sold about 75 per cent. are of the dark and medium brown shades, 12 per cent. light brown, 4 per cent. auburn, 4 per cent. blonde and 5 per cent. black.

***

Some Slowness in Dress Goods.

Although by comparison the women's wear trade is generally conceded to be in a better position than the men's clothing division, jobbers and mill selling agents say they are getting only a restricted demand for additional Fall dress goods. To some extent, it is declared, the success which the American Woolen Company had with its women's wear lines for next season is not reflected in the outside market. The explanation is said to lie in the fact that the cutters are well provided with Fall piece goods and are proceeding cautiously with production and, consequently, in new piece goods buying. The purchasing of retailers thus far has tended to be of a conservative nature, and the indications point to a long-drawn-out season. Retailers express little fear that prices may go up on them. In fact, some seem convinced that, by holding out and buying only as needs require, they will be able to fare better as far as price is concerned.

***

Raw Wool Marking Time.

Since the opening of the piece goods lines for Spring, which was awaited eagerly by the wool trade, there has been little change in the raw wool market. Prices rule fairly firm on the higher qualities, but in the lower grades there is a continuance of hesitation and uncertainty. The opinion was expressed in several quarters in the goods trade yesterday that nothing important bearing on the situation may be expected until the new Colonial and South American clips begin to come into the market. This will take place about October, although it was agreed that some discounting might take place before actual marketing. Meanwhile, the general buying of yarns is somewhat slow and prices are easy. There has been some buying by the dress goods mills, it is understood, but the men's wear division is playing a waiting game. The brightest spot in the yarn market is the purchasing by the bathing suit manufacturers, which is described as active.

***

Stick Pins and Other Jewelry.

Stick pins are slightly more in demand than for some time past, according to a leading city jeweler. Pearls, as always, are most called for, but colored stones are little used. Diamonds, too, are used largely in novelty effects, like animal heads, game cocks, &c. For Summer wear with sport clothes imported novelties in crystal, with sporting designs hand-carved and painted on the back, the whole against a mother-of-pearl background, are extremely popular. They are not cheap, retailing at from $30 to $200. Cufflinks in the same treatment are also popular. There is little change in the style of staple articles, says this dealer, black and platinum effects for dinner clothes being still the only type of accessories in favor.

***

Decorative Glass Articles.

The demand for colored glass is still brisk, according to one importer and jobber, and novelties utilizing this decorative ware are being constantly called for. Aquariums, both in white and colored glass, with wrought-iron standards, for floor or table, are perhaps the leaders in point of sales. Console sets in colors, consisting of fruit or flower bowls with candlesticks to match, are also very popular. In hollow ware, black glass is taking very well, with decorations in gold. Among the newest of the productions is a fruit or flower bowl in colored glass set in a standard of wrought iron, the rim of which is inlaid with crystal or colored glass pendants.

***

Cheap Electric Novelties.

Several electrical novelties at a popular price are having marked success, according to the manufacturer. One of these is an electric curling iron, which was put on the market about two months ago. It can be sold at retail for $1, and one large department store in Pennsylvania sold 2,000 in two weeks at this price. Heretofore, it is said, irons of a similar type have retailed at not less than $1.95. The same concern has recently put on sale a small electric stove, consisting of a plate eight inches in diameter with a heating apparatus of nichrome wire. It retails at about $1.75. Another double model, on which it is possible to prepare a simple meal, retails at about $4.50. Both styles are fitted with two-piece attachment plugs and six feet of asbestos-covered cord.

***

Gray Goods Continue Active.

Although cotton moved lower yesterday, this was not reflected in the gray goods market, where buying was active and prices of important constructions were higher. Printcloths were again in most demand. The mills were inclined to take business at the advanced quotations into October. Thus there were sales for September-October delivery of 39-inch 68-72s at 10¼ cents and of 38½-inch 64-60s at 8⅝ cents. There were sales of these constructions early in the day at an eighth lower for spot goods. There were also transactions in 38½-inch 68-72s at 7⅛ cents for forward shipment. Sheetings were in some request, the levels of the preceding day holding firm. In these cloths there were sales of 36-inch 5.50s at 7½ cents and of 37-inch 48 square, four-yard goods, at 9¼-10 cents. Activity developed in pajama checks on the basis of 10½ cents for the 72-80s and 9⅝ cents for the 64-60s.

***

Styles in Fall Footwear.

Suedes for women's footwear, in the log-cabin shades and black especially, will be in great demand this Fall, according to one manufacturer. Other colors, too, will be popular, though grays are not expected to be much used. The solid-color shoes in high colors are a drug on the market, he says, and there is no chance of their maintaining their present vogue. The models for Fall show a trend toward the French design, with shorter vamp, rounder toe and higher heel than heretofore. For younger girls the heavier, brogue effect will be popular, with broad, flat heel, but these styles will not be favored by older women. There is little change in men's models, broad and square-toe effects continuing in favor. Light tans as well as black will be in demand, the darker shades of tans and browns being less popular. The effort to revive the narrow toe has not been successful this manufacturer says.

***

Trends in Fall Millinery.

While panne and chiffon velvet are attractive new millinery materials for the Fall, they will not be able to oust lyons velvet from leadership, according to the current issue of the Millinery Bulletin. This is in spite of the fact that many of the lately imported models show the heavier weaves. Satin and silks are being combined with these three velvets and the combination is proving more desirable than the sole use of the heavier materials. In dress chapeaux, black panne and chiffon velvet are the strongest. Colors is seen only in rare instances and in the more exclusive models. In the popular merchandise, felts are receiving big orders but velours also are in strong request. It is thought likely that, with the approach of actually cold weather, the latter will forge ahead of the lighter felts. A few duvetyns are being made, but hats of this fabric are in less favor and are confined to the lower priced numbers.

ARRIVAL OF BUYERS

Arriving Buyers may register in this column by telephoning Bryant 1000.

AKRON—M. O'Neil Co.: Miss M. Rowland, infants' wear, corsets, underwear; 37 W. 26th (E. M. Bostman).

ALBANY, Ind.—Shaw's Dept. Store: I. S. Shaw, coats, suits, dresses; 1,328 B'way, Room 447 (Rice & Weill).

ALBANY, N. Y.—John Horn & Sons: S. A. Horn, carpets; Breslin.

ALBUQUERQUE, N. M.—H. B. Weiller, jobs silk dresses, cotton dresses; 1,225 B'way, Room 406.

ASHLAND, Ohio—S. L. Morganstern, coats, suits, dresses, blouses; Pennsylvania.

AMSTERDAM, N. Y.—Adler & Son: J. Adler, clothing; Pennsylvania.

ALLENTOWN, Pa.—Zollinger-Harned Co.: J. E. Leaser, domestics, white goods, flannels, blankets; Gregorian.

BALTIMORE—Cahn-Coblens Co.: Miss M. Champion, corsets, waists; Pennsylvania.

BALTIMORE—M. Miller & Co.: M. Miller, women's suitings; Imperial.

BALTIMORE—Joseph Grinsfelder & Sons: B. R. Reid, silks, cottons, linings; 49 E. 21st; Brostell.

BALTIMORE—Joel Gutman & Co.: J. Smith Jr., knit goods, men's furnishings; 113 W. 30th. (Wall & Hartman).

BATESBURG, S. C.—Garber's, Inc.: P. Garber, general merchandise; Pennsylvania.

BIRMINGHAM, Ala.—Alabama Novelty House: F. A. Abelson, ready-to-wear; Pennsylvania.

BIRMINGHAM, Ala.—Burger D. G. Co.: L. H. Hirsh, men's fancy goods, jewelry, toys; 382 4th Av. (Kirby, Block & Fischer).

BIRMINGHAM, Ala.—L. Pizitz & Co.: A. Weinstein, women's, children's hosiery, laces, embroideries; 115 W. 30th (B. F. Levis); Pennsylvania.

BIRMINGHAM, Ala.—J. Bonfeld & Co.: Mrs. J. Bonfeld, ready-to-wear; Pennsylvania.

BIRMINGHAM, Ala.—L. Pizitz D. G. Co.: L. Pizitz, dresses, suits, skirts; 115 W. 30th (B. F. Levis).

BIRMINGHAM, Ala.—Burger D. G. Co.: W. H. Walker, laces, embroideries, dress goods, woolens; silks; 382 4th Av. (Kirby, Block, Fischer) Breslin.

BOSTON—R. H. White Co.: Miss S. Ludwig, infants' wear; 382 4th Av.

BOSTON—Max Blumberg: M. Blumberg, H. B. Blumberg, waists; Breslin.

BOSTON—The Shepard Stores: Miss M. B. Tyrrell, little folks' wear; 220 5th Av. (G. Atkins).

BOSTON—C. F. Hovey Co.: Upstairs—Miss A. Murphy, women's underpriced dresses; Basement—M. Hoffman, jobs girls' gingham dresses and middy blouses, boys' blouses; 225 5th Av., Room 511.

BOSTON—Wm. Filene's Sons Co.: Upstairs—Miss Morrissey, women's skirts; Basement—Mr. Quinn, boys' clothing; 225 5th Av., Room 735.

BOSTON, Mass.—Conrad & Co.: Miss E. Scribner, costumes; 10:30 A. M., 422 4th Av.

BOSTON—Chandler & Co.: Miss Welch, misses' gowns; Miss N. Kelley, ladies' dresses; Miss Hyatt, waists; Miss L. Keller, ladies' dresses; 240 Madison Av.

BOSTON—Bergheim Brothers: A. G. Bergheim, handkerchiefs, neckwear; Brostell.

BRIDGEPORT—D. M. Read Co.: C. A. Fling, wash goods, &c.; 315 4th Av. (D. G. Alliance).

BROCKTON, Mass.—Alexander's Fashion Shop, Inc.: C. Kapner, ready-to-wear; Mrs. M. Schrader, dresses, blouses, sweaters; 32 W. 38th (Jay & Co.).

BUFFALO—Flint & Kent: Miss E. W. Merry, knit wear, corsets; 220 5th Av. (F. Atkins).

BUFFALO—J. N. Adam & Co.: E. Karl, men's furnishings; 16 W. 32th.

BUFFALO—J. N. Adam Co.: Mrs. J. E. Ward, sweaters; Miss Dean, sweaters, waists, blouses; 16 W. 39th (Associated Dry Goods Corp.).

CHARLOTTESVILLE, Minn.—Poe Dee Costume Co.: I. Saunders, general mdse., ready-to-wear; 1,328 B'way, Room 447 (Rice & Weill).

CHATTANOOGA, Tenn.—Fleitz-Smolian Cooperative Stores Co.: A. L. Abkowitz, jobs linens an dvoile dresses; 115 W. 30th (B. F. Levis).

CHICAGO—Chas. A. Stevens & Bro.: Miss C. E. Lawrence, leather goods, handbags; 161 W. 36th.

CHICAGO—Bernard-Hewitt Co.: J. Ladip, short-end cotton piece goods; 1,182 B'way, Room 407.

CINCINNATI—Alms & Doepke Co.: Miss H. K. Day, corsets; Miss E. Hoffman, ladies' muslin underwear, juniors' wear; 359 B'way.

CINCINNATI—Fair Store: W. G. Luehrmann, coats, suits, dresses, furs; Mrs. V. Roesper, blouses, sweaters, skirts; 22 E. 26th (Wm. F. Knoth).

CINCINNATI—Rollman & Sons Co.: Miss E. Eberhard, art goods; 38 W. 32d (Littman & Storch).

CLAREMONT, Okla.—M. Haas & Co.: M. Haas, ready-to-wear; 116 W. 32d (A. Minzer).

CLEVELAND, Ohio—Morehouse-Martens Co.: F. Springer, linens, wash goods, domestics, men's furnishings; 333 7th Av. (J. M. Bigelow).

CLEVELAND—C. S. Markus, jobber, ladies' muslin wear, silk underwear, satin bloomers; Pennsylvania.

CLEVELAND, Ohio—John Ainsfield Co.: H. Weiss, flannels; 1,185 B'way, Room 407.

COLUMBUS, Ga.—J. A. Kirven Co.: J. D. Kirven, millinery; 1,170 B'way (Morgan & Ahrens Co.).

COLUMBUS—F. & R. Lazarus & Co.: A. L. Schmitt, wash goods; Miss Nelson, misses' women's and youths' better grade dresses; 220 5th Av. (Retail Research Ass'n).

COLUMBUS—Union Co.: Miss B. Mahering, gloves, handkerchiefs, neckwear; Miss Allen, blouses, sweaters; Miss A. Marvin, leather goods, jewelry; Miss L. B. Covert, dresses, coats; 1,150 B'way (F. Lilienthal & Co.).

COLUMBUS, Ohio—L. Friedman & Sons: F. Friedman, women's wear, millinery; Imperial.

DALLAS, Texas—Hoyle & Rarick: W. Webber, dresses; 134 W. 32d.

DES MOINES—Harris-Emery Co.: Miss Feld, corsets, brassieres; 352 4th Av. (Kirby, Block & Fischer).

DETROIT—Crowley, Milner & Co.: G. Sutfinsky, mdse. mgr., jobs better grade dresses; M. Lansberg, mdse. mgr. men's wear; J. D. Low, jobs silk and cotton dresses; Miss F. Wood, corsets; M. C. Crockett, jobs popular-priced trend Room millinery; Miss Evans, assisting; J. K. Crawford, jobs (only) jewelry, silverware, leather goods; E. A. Van Linden, firsts and seconds, silk and English broadcloth skirts; 38 W. 32d, Room 1512.

DETROIT—Colonial Clothes Shop: J. A. Fenberg, men's clothing, women's coats, suits, dresses; Pennsylvania.

DETROIT—J. L. Hudson, Co.; J. C. Patt, mdse. mgr., basement; Miss MacGregor, sweaters, basement; C. Fassen, children's coats, dresses, skirts, bloomers; 225 6th Av. (Retail Research Assn.).

DETROIT—Baron's: J. L. Ludwig, jobs coats, suits, dresses; 1,328 Broadway, Room 447 (Rice & Weill).

DETROIT—Wm. H. Bartlett Co.: W. M. Alaison, dresses; 370 7th Av., Room 302.

EAU CLAIRE, Wis.—Harder's, Inc.: Mr. Harder, ready-to-wear; 32 West 35th (Jay & Co.).

ELYRIA, O.—Elyria D. G. Co.: F. A. Berson, general dry goods, clothing; 115 West 30th (B. F. Levis); Latham.

EUPAULA, Ala.—Meltzer Bros.: N. A. Beringer, ladies' misses' ready-to-wear; 120 West 32d (A. Fantl).

FORT WORTH, Texas—W. C. Stripling Co.: T. H. Schlesinger, ready-to-wear; 332 7th Av. (J. M. Biggins, Inc.).

GALVESTON—Eiband's: B. McMammon, house furnishings, toys; 1,170 Broadway (Morgan & Ahrens Co.).

GREENSBORO, N. C.—Brown-Belk Co.: Miss E. Mulford, women's children's wear; Mrs. J. Leitch, millinery; 180 West 32d (A. Fantl).

HANFORD, Cal.—New York Dress Shop: N. Unstreich, jobs, silk waists; 141 West 32d (G. Silver).

HARTFORD, Conn.—Shaw, Allen & Co.: F. T. Bedworth, linens; G. F. Keubler, silks, velvets; 316 4th Av. (D. G. Alliance); Brostell.

HOUSTON, Texas—Carl Reis Co.: C. Reis, coats, suits, waists, furs; Pennsylvania.

HOUSTON, Texas—J. F. Gorman, millinery; Imperial.

INDIANAPOLIS—L. S. Ayres & Co.: Miss Hardin, aprons, house dress; 225 6th Av. (Retail Research Assn.)

INDIANAPOLIS—Nugent Bros.: Lee Traugott, sweaters; 117 W. 32d (Hoffman & Hartshay).

JACKSON, Tenn.—Grand-Leader: A. B. Linder, dry goods, sheep, ready-to-wear, millinery; Pennsylvania.

JOHNSTOWN, Pa.—Glosser Bros.: D. Glosser, gen. ready-to-wear; Pennsylvania.

JOHNSTOWN, Pa.—MacWilliams: C. D. Fray, ready-to-wear; 134 W. 32d (C. S. Logan).

JOLIET, Ill.—L. E. Beach Co.: G. J. Carpenter, ready-to-wear; 134 W. 32d (C. S. Logan).

JOPLIN, Mo.—Newman Merc. Co.: M. J. Ettinger, shoes; 370 7th Av. (H. C. Lown); Clarida.

LAWRENCE, Mass.—S. Weiner, ready-to-wear; Pennsylvania.

LE MARS, Iowa—Burg's: Miss R. Wiener, ready-to-wear; 116 W. 32d (A. Minzer).

LIVINGSTON, Mont.—Simon's: Mrs. G. E. Simon, lingerie; 1,140 B'way (Davison Co.).

LOUISVILLE, Ky.—Standard Outfitting Co.: F. Lipnick, popular priced Fall coats, suits, dresses, capes; 1,328 B'way, Room 447 (Rice & Weill).

LOUISVILLE, Ky.—Eastern Garment Co.: Miss F. Ackers, dresses, coats, suits; 1,328 B'way, Room 447 (Rice & Weill).

LOUISVILLE, Ky.—J. Bacon & Son; M. Mayer, furnishings, hosiery, gloves, umbrellas; 23 E. 22d (W. T. Knott).

LOUISVILLE, Ky.—D. Kaden & Co.; D. Kaden, large quantity cheap lace dresses; 1,182 B'way (Weinstein & Weiss).

LOUISVILLE, Ky.—Brooks Bros.: M. Brooks, dry goods, notions, shoes; 116 W. 32d (A. Berger).

LYNCHBURG, Va.—C. M. Guggenheimer: Mrs. L. McGhee, hats, sweaters; 22 E. 26th (Mdse Reporting Co.).

MADISON, Ind.—W. H. Rabe: jobs silk dresses, jobs cotton dresses; 1,225 B'way, Room 406.

MARION, Ohio—Warner & Edwards Co.: Miss M. Kelly, house furnishings, china, crockery ware, art goods, baskets, office supplies; Pennsylvania.

MEMPHIS—J. Goldsmith & Sons; Mr. Christie, men's clothing, furnishings; 353 4th Av. (Kirby, Block & Fischer).

MEMPHIS, Tenn.—John Gerber Co.: Miss S. Combet, millinery; 11 E. 26th (McGreevey, Werring & Stowell).

MILWAUKEE, Wis.—Milwaukee Apparel Co.: L. Blass, general merchandise; Miss J. Block, women's misses' stylish stout dresses; Mr. Housman, basement, women's, misses', children's dresses, juniors', stylish stouts; Miss M. Helgert, children's, junior's dresses, coats; 36 W. 26th (Friedman & Altman).

MILWAUKEE—Garretson Co.; G. A. Robinson, dress goods, silks, velvets; Brostell.

MILWAUKEE, Wis.—Blumenfeld-Loche Co.: Miss R. Allison, trimmed hats; 15 W. 38th (Victor A. Plaut).

MILWAUKEE, Wis.—Hartstein Co.: Mr. Hartstein, ready-to-wear; 115 W. 30th (S. Seiff).

MILWAUKEE, Wis.—The Marcus Co.: M. Marcus, ready-to-wear; 115 W. 30th (S. Seiff).

MINNEAPOLIS — Dayton Co.: Miss Echerstein, millinery; Mrs. Lincoln, misses' wear; Miss A. Swergstrom, leather goods, umbrellas; A. F. Sands, children's wear, basement; Miss N. Holmberg, corsets, basement; Mrs. O. Hinchcliff, dresses, coats, waists, sweaters, basement; 225 5th Av. (Retail Research Assn.).

MONTGOMERY, Ala.—Fleitz-Smolian Cooperative Stores Co.: E. R. Pickett, jobs linen and voile dresses; 115 W. 30th (B. F. Levis).

NEW ORLEANS—A. Weinfield, millinery; Aberdeen.

NEW ORLEANS—Myer Kornstein, jobs trimmed silk; 15 W. 38th, Room 701.

NORWOOD, Ohio—Norwood Fashion Shop; Mrs. A. Goldenberg, ladies' ready-to-wear, gen. mdse.; 25 W. 32d (Milton Lichtenstein & Co.).

OAKLAND, Cal.—S. M. Friedman & Co.; S. M. Friedman, ready-to-wear; Pennsylvania.

OMAHA, Neb.—Burgess Nash Co.; L. A. Morris, silks, dress goods; 200 5th Av.; Room 1214.

OBERLIN, Kan.—Joseph R. Davidson, jobs silk dresses, cotton dress; 1,225 Broadway, Room 406.

PENSACOLA, Fla.—A. Friedman, ready-to-wear, millinery; 1,150 B'way (F. Lilienthal & Co.).

PHILADELPHIA—M. Norwick & Son; C. E. Norwick, fabrics, piece goods; 1,201 B'way, Room 1107.

PHILADELPHIA—Ducharme Carpet Co.; John S. Cochrane, James Cochrane, carpets; Pennsylvania.

PHILADELPHIA—Strawbridge & Clothier: J. F. Egan, millinery; 230 5th Av.

PHILADELPHIA—Abraham Hoffman; A. H. Halpern, hosiery; Breslin.

PHILADELPHIA—G. A. Rumpf; hosiery; Breslin.

PHOENIX, Ariz.—Mason D. G. Co.; Mrs. M. Mason, ready-to-wear; 1,164 B'way (Felsway Buy Corp.).

PITTSBURGH—Kaufmann & Baer Co.; Miss F. Loobs, dresses; Mrs. E. Golden, coats, wraps; Mrs. A. Martin, notions; 404 4th Av. (M. J. Herman).

PITTSBURGH—Frank & Seder: E. Frank, waists, sweaters, house dresses, aprons, cheap gingham dresses, underwear; 1,372 B'way (Affiliated Retail Stores).

PORT HURON, Mich.—Ballentine D. G. Co.: Miss R. W. Mulligan, infants wear; 106 Grand (Jay & Co.); Pennsylvania.

PORT HURON, Mich.—Knox D. G. Co.: Mr. Knapp, ready-to-wear; 63 W. 36th (Jay & Co.).

PORTLAND, Me.—Fortesna, Mitchell & Braun Co.: G. A. Hinkley, notions; 433 4th Av. (D. G. Union).

PUEBLO, Col.—Harman Merc. Co.: A. A. Harman, ladies' underwear, hosiery; Pennsylvania.

PUEBLO, Col.—Hamerslough Co.: W. Fredrich, women's ready-to-wear; 370 7th Av. (Wm. Gross & Co.).

RACINE, Wis.—Zahn D. G. Co.: Miss R. E. Backus, women's, misses' ready-to-wear; Imperial.

READING—Kline, Epplihimer & Co.; S. E. Heckeman, carpets, rugs; 433 4th Av. (D. G. Union).

RICHMOND—J. B. Mosby & Co.; W. Smith, all piece goods; 130 W. 32d (A. Fantl).

ROANOKE, Va.—George MacBain Co.; Miss Archibald, children's wear; George MacBain, representing; 433 4th Av. (D. G. Union).

ROCHESTER, N. Y.—Mindy's Smart Shop; M. Cohen, dresses; Pennsylvania.

ROCHESTER—S. Forman Co.; Miss Tyle, infants' wear; Miss Culhane, inexpensive dresses, house dresses, aprons; 225 5th Av. (Retail Research Assn.).

SALT LAKE CITY, Utah—Walker Bros. Dry Goods Co.; L. S. Turner, ribbons, laces, trimmings, handkerchiefs, veilings, neckwear; 304 5th Av. (W. S. Settle).

SAN ANTONIO, Texas—Kaufman & D. G. Co.; A. Kaufman, Summer wash dresses; 115 W. 30th (B. F. Levis).

SAVANNAH, Ga.—Globith & Co.; M. Berman, hosiery, underwear; Imperial.

SAVANNAH, Ga.—Leopold Adler Co.; Miss M. Unger, ribbons; 352 4th Av. (Kirby, Block & Fischer); Latham.

SAVANNAH, Ga.—L. Weitz & Co.; L. Weitz, dry goods; Pennsylvania.

SELMA, Ala.—S. Engle & Son; R. Engle, jobs Spring capes; 115 W. 30th (B. F. Levis).

SIOUX CITY—Davidson Bros.; L. Davidson, mdse. mgr.; 352 4th Av. (Kirby, Block & Fischer).

SKIATOOK, Okla.—M. Haas & Co.; J. Baum, ready-to-wear; 116 W. 32d (A. Minzer).

ST. LOUIS—Sam Sacher & Son; S. Sacher, cloaks, suits, dresses; Grand.

ST. LOUIS—Horis & Rarick; W. Weber, dresses; 134 W. 32d.

ST. LOUIS—Ollan Dress & Waist Co.; L. G. Ollan, Fall waists; 134 W. 32d (Pennsylvania).

ST. LOUIS—Stix, Baer & Fuller D. G. Co.; L. H. Rosenheim, leather goods, notions, stationery; 1,107 B'way.

ST. PAUL—Schuneman & Evans; Miss L. Moberg, art and fancy goods; 220 5th Av. (E. Atkins).

ST. PETERSBURG, Fla.—Northrup, Rutland Co.; J. H. Rutland, jobs silk capes, cotton dresses, better kind; 1,183 B'way, Room 1214.

TIMMONSVILLE, S. C.—John McSween Co.; J. B. Keith, mdse. mgr., ready-to-wear; Collingwood.

TOLEDO—Lion D. G. Co.; Mrs. E. H. Hubbard, laces, embroideries, trimmings, millinery, books, candy; 22 E. 26th (W. T. Knott).

TOWANDA, Pa.—Towanda Dept. Store; N. Weil, ready-to-wear; 1,270 B'way (Fred Liverswear).

WAYNESBORO, Va.—White Bros.; J. E. White, dry goods, notions, housefurnishings; J. G. White, ready-to-wear; Latham.

WILLIAMSPORT, Pa.—Hayman Bros.; H. Hayman, coats; Pennsylvania.

WOONSOCKET, R. I.—Harris & Moury Co.; J. E. Dunlop, millinery; 315 4th Av. (D. G. Alliance).

WORCESTER, Mass.—J. C. MacInnes Co.; G. W. Aubuchon, hosiery, gloves; 452 4th Av. (D. G. Union).

YORK, Pa.—C. H. Bear & Co.; Miss G. Carmichael, sweaters, silk, muslin underwear, kimonos, corsets; 315 4th Av. (D. G. Alliance).

BUSINESS NOTES.

The account of Warrick Brothers, Flint, Mich., is now with Felix Lilienthal & Co., 320 Fifth Av., adjustment buyers.

The Third Annual Field Day of the National Association of Worsted and Woolen Spinners will be held Monday, Oct. 1, at the White Marsh Country Club, Philadelphia, Pa.

The following concerns were on Aug. 6 admitted to membership in the Commission Resident Buyers' Association of America, Inc.: Sprastile & Bate, 19 West Thirty-second Street; Schiff & Mailhus, 320 Fifth Avenue; George W. Cohen, 1,123 Broadway; Harris & Frauenthal, 136 West Thirty-second Street; Stanley Silver, 320 Fifth Avenue, and Lew Weber & Co., 134 West Thirty-second Street.

WHOLESALE ONLY

PICK THEM RIGHT OFF THE RACK
$9.75 to $35.00

SMART—YOUTHFUL—REFINED
STOUT DRESSES
THAT SATISFY

MATRON DRESS CO.
11 WEST 32ND ST.

Fairlady Dresses

September Brides Pay 4 Profits

EVERY Bride-to-be who enters your store brings you 4 profits. 1st—a profit equal to a street dress profit. 2nd—the larger margin of a Wedding Dress profit. 3rd—the extra margin of a "Fairlady" Wedding Dress profit. 4th—the liberal profit on all the accessories she and her friends buy and continue to buy. "Fairlady" dealers by the thousands realize that September, next to June, is the biggest month for Wedding Dress selling. They are stocking up now for 4 profits. Let us show you the values that make this possible.

Wedding Dresses
Artfully interpreted in Satins, Crepes and Charmeuses, combined with Laces and Georgettes.
$12.75 to $72.50

Lodge Dresses
Modishly developed in Crepe de Chines, Cantons, Satin faced Cantons and Georgette combinations.
$16.75 to $29.75

Dance & Party Dresses
Fashioned gayly of Georgettes, Chiffons, Laces and Taffetas. The most wanted shades.
$16.75 to $35.00

B. SCHNEIDER & SON
Headquarters for Fine Dress Values—Since 1902
118 Madison Ave. (Cor. 30th St.)
Phone LEXington 3063-2769

Wholesale Only.

CLAFLINS

EASILY AND QUICKLY REACHED
from all leading hotels and R. R. terminals.

NOWHERE else in America is there provided such a continuous and unobstructed view of merchandise on display: Five immense floors each 65 ft. wide and 375 ft. long. In every Department, merchandise of compelling value especially selected for your Special Sale requirements is being offered, and at prices warranted to justify your visit to the Store, and make it profitable.

Amid pleasant surroundings you can do your buying here with little effort and the least expenditure of time.

Every Department a Specialty House In Itself.

CLAFLINS INCORPORATED
Worth & Church Sts.

WANTED MILLINERY
FOR MILL END SALE

WOMEN'S TRIMMED
BANDED
UNTRIMMED
FELT
CHILDREN'S
HATS

Close Outs Only—No Quantity
Too Large or Too Small—Prices
Must Be Right. IMMEDIATE DELIVERY.
THURSDAY ONLY, 9 TO 11.

CROWLEY MILNER & CO.
NEW YORK OFFICE. 40 WEST 32ND ST.

Also Jobs of New Fall Dresses
Better Grades Spot Delivery
CROWLEY MILNER & CO.

Wholesale Only.

GIRLS & JUNIORS COATS

Here! You can buy better Coats for less.

Sizes 1 to 6, $4.50 to $17.50
6 to 10, $6.75 to $27.50
10 to 16. $5.75 to $45.00
13 to 19, $11.75 to $55.00

Made on the Premises Under Our Own Supervision.

The S.E.S. Line, Inc.
151 West 26th St. New York City

Wholesale Only

European Fabric Corporation
(IMPORTED)

Chiffon Velvets
Duvetyns
Metal Brocades
Fur Fabrics (BROADTAIL) Astrachan
COMPLETE STOCK ON HAND

Albert A. Rosenshine, Pres. 471-473 4th Ave.
Robert Rosenthal, Vice Pres. Tel. Madison Sq. 0458

Cohen Brothers
MANUFACTURING CO. INC.

America's Largest Sweater House
16-18-20 West 32nd St.
WILL BE
CLOSED FRIDAY

IN MEMORIAM

At a special meeting of the Board of Directors of Wholesale Dress Manufacturers' Association, Inc., held on August 7th, 1923, the following resolution was unanimously adopted:

WHEREAS, Friday, the tenth of August, 1923, has been declared by official proclamation of the President a nation-wide day of mourning by the citizens of the United States in memory of our departed President, Warren G. Harding; and

WHEREAS, it is deemed fitting that all activities and business shall be suspended for the aforesaid date as a visible mark of our grief upon the demise of our beloved President;

NOW, THEREFORE, be it resolved:

That the Board of Directors of the Wholesale Dress Manufacturers' Association, Inc., in solemn session assembled, hereby requests all members of its Association to refrain from all business activities and to keep their respective establishments closed on Friday, August 10th, in honor of the memory of our late President, Warren G. Harding, and, further, to set aside that day for prayer and meditation.

JACOB SIEGEL, President.

In the Passing of the

Hon. Warren Gamaliel Harding

29th President of the United States of America, who died on Aug. 2, 1923, the nation has lost a kind, sympathetic, loving, human executive and friend.

As a mark of respect and tribute to the memory of this truly great man

We will remain closed
FRIDAY, AUG. the 10th
HENRY SCHANZER CO.
11 East 26th Street.

In accordance with the proclamation by the President of the United States, the offices, show and stock rooms of

LEVY - SHULMAN & CO. INC.,
BELLEFAIR DRESS COMPANY,
BELLEFAIR STOUT DRESS CO.,
1225 Broadway, New York City

WILL BE CLOSED ALL DAY FRIDAY, AUGUST 10th, THE DAY OF NATIONAL MOURNING FOR

OUR LATE PRESIDENT

Warren G. Harding

For the convenience of our patrons, our offices and showrooms will be open all day Saturday, August 11th, 1923.

The Sweater Headquarters of America

WITH BOWED HEADS AND SADDENED HEARTS WE PAY OUR RESPECTS TO THE MEMORY OF OUR BELOVED PRESIDENT, THE LATE

Warren G. Harding

Closed Friday—ALL DAY
Open Saturday—8:30 A. M. to 5 P. M.

Manhattan KNITTING MILLS
8-10-12-14 West 30th St., N. Y.

IN MEMORIAM

WARREN G. HARDING

Booth, Bregman & Sumberg

Closed Friday, August Tenth

MARKS 6,500,000 TO DOLLAR IN BERLIN

Fall to 22,000,000 to the Pound Sterling There and 30,000,000 in London.

QUOTATIONS LACK REALITY

Merely "Talked" at Fanciful Figures—Prices of Stocks Are Doubled.

By CYRIL BROWN.

Copyright, 1923, by The New York Times Company.
By Wireless to THE NEW YORK TIMES.

BERLIN, Aug. 8.—Never in its existence did the Boerse experience such a day as today. Both foreign exchange and stocks went up 100 per cent. over yesterday's quotations, yet comparatively little business was done in either. A panicky feeling seized the Boerse at its opening. The mark quickly dropped to 6,500,000 to the dollar. Practically no dollars or other real money were offered for sale. The quotations were merely "talked," to use a technical Boerse term.

Owing to intervention by the Reichsbank, the official rate was fixed at 1 o'clock at 4,880,000 to the dollar and 22,000,000 to the pound. Ten per cent. of the demand was filled at these figures, with the means supplied by the Reichsbank from its dwindling holdings. By 2 o'clock the mark was being "talked" at 5,500,000 to the dollar.

Facing an unprecedented "catastrophe boom" and fearing a real panic the Board of Governors of the stock market resorted to an emergency measure and ordered the official brokers under no circumstances to fix stock rates at more than double yesterday's rates. Buying orders poured in and the novel spectacle was seen of brokers marking up on first one stock and then another, finally for whole kindred groups of stocks the rates were suspended.

The few shares actually bought and sold changed hands at double yesterday's official rates. The curb market for unlisted securities proved a safety valve. Those eager to exchange their paper marks for securities were able to satisfy their cravings.

In free trading Sal Ytrures reached the fanciful quotation of 400,000,000 marks.

Copyright, 1923, by The New York Times Company.
By Wireless to THE NEW YORK TIMES.

LONDON, Aug. 8.—Spectacular movements in foreign exchange again formed one of the features of chief interest in the city today.

German exchange reached 30,000,000 marks to the pound, but the final rate was 22,000,000.

Owing to the scarcity of mark currency British travelers in Germany heavy found great difficulty in having drafts cashed and in some cases they have been unable to obtain payment. In consequence some of the British banks are not issuing drafts on Germany.

WANTED TO BE A HERO.

Wild West Cowboy of 16 From the East Nearly Wrecked a Train.

Special to The New York Times.

BRISTOL, Tenn., Aug. 8.—Garbed as a cowboy, with bowie knife and pistol hanging at his side, Joseph Rejko, who reads wild west novels, is held in jail here on a charge of nearly wrecking Train 41, the New York flyer on the Southern Railway, two miles from here this afternoon.

Rejko, 16 years old, confessed, the police say, to having placed two large boulders on the track in front of the train, which was stopped after it struck the first but before it was derailed by the second.

The boy, who says he is from East Douglas, Mass., first said he was forced by two hoboes to place the rocks on the track, but later admitted he planned to get a hero and a ride. He missed the train to stop. He was put under arrest by a railway detective, and broke down in jail here and declared he had run away from home to see the world.

SMALL ENLISTS THOMPSON.

Former Mayor to Manage Governor's Cook County Campaign.

Special to The New York Times.

CHICAGO, Aug. 8.—William Hale Thompson is to manage the campaign of Governor Small in Cook County. The former Mayor has been selected to take charge of the local situation in the belief that he can resurrect the old Thompson-Lundin machine now practically on the scrap heap. Originally it was the intention to put Percy H. Coffin in charge of Small's campaign for re-election so far as Cook County was concerned. Thompson is expected to have the assistance of Fred Lundin.

There are indications that the former Mayor is meeting with some success in rounding up his former followers. Many of them are on the State payroll and the army of job holders in Cook County will be the basis of the organization that is being built up. A big fund also is to be raised, according to reports, and an effort made to stage one of the old-time spectacular campaigns that made the Thompson organization famous.

SHALLENBERGER FOR FORD.

Democratic Ex-Congressman Seeks Nebraska Delegation for Him.

Special to The New York Times.

OMAHA, Neb., Aug. 8.—A. C. Shallenberger of Nebraska, formerly a Representative in Congress, today declared himself for Henry Ford for President on the Democratic ticket. Mr. Schallenberger has been elected to Congress by the Democrats three times, and was twice Governor of Nebraska.

"Henry Ford is my first choice, my second and my third choice and I intend to see that he gets the Democratic delegation from Nebraska," Mr. Schallenberger said.

"What if Governor Bryan should desire the delegation for himself or for some one else?" he was asked.

"Well, I had not figured on Nebraska having a candidate for President," he declared. "I want to support a candidate this time who can win."

Convicted Under White Slave Law.

A jury in General Sessions recommended mercy yesterday when they found Harry Kramer, 20 years old, of Providence, guilty of violating the New York State White Slave law. Judge Nott remanded him to the Tombs until Aug. 17 for sentence. The complainants against Kramer were Loretta Duffy and Minerva Stern.

Derrickmen Back on Their Jobs.

Derrickmen and riggers whose strike was not sanctioned by the old Building Trades Council decided to return to work yesterday. A conference on their demand for an increase of $1 a day will be taken up at a meeting today at the Building Trades Employers' Association. The derrickmen now receive $9 a day.

Girl Accidentally Shot and Killed.

DOVER, N. J., Aug. 8.—While cleaning a revolver which he "didn't know was loaded," Ray Gulick, 18, of Bartley, tonight accidentally shot and killed Ella Todd, 8, the daughter of John Todd, a neighbor, according to the police.

HELD IN TAXICAB MURDER.

Drunken Man Boasts He's the Gunman Who Killed Two Policemen.

A man who described himself as Thomas Slattery, 35 years old, and once a Lieutenant in the United States Navy, was arrested at Smith and Sackett Streets, Brooklyn, by Police Sergeant Frank A. Smith last night after he had declaimed loudly to a group of bystanders, as follows:

"You guys had better not bother me. I'm a gunman. I'm the guy who shot the cops over in Manhattan. I've got two guns in my pocket."

Smith took Slattery to the Butler Street Station after he had searched the man, finding nothing more bulky in his pockets than a card case. Slattery, according to the police, had been drinking, but it was decided to hold him on suspicion in connection with the death two weeks ago of Patrolmen Frank Romanelli of the East Sixty-seventh Street station and Charles J. Reynolds of the Glendale Precinct, Queens.

Slattery was taken from the Butler Street Station later in the night by three detectives from the East Sixty-seventh Street Station. At the East Sixty-seventh Street Station it was said that the detectives had not taken the prisoner there. He was not taken to Police Headquarters.

Aaron Weiss, 20 years old, of 40 Siegel Street, Brooklyn, recently arrested in Chicago because his description corresponds with that of the taxicab gunman who on July 29 killed Patrolmen Reynolds and Romanelli at Sixthy-fourth Street and Second Avenue, Manhattan, has been cleared of all suspicion of the murder, Assistant District Attorney John L. Karle of Queens said today.

CHARGES POLICE BRIBERY.

Ex-Rhode Island Mayor Says Bootleggers Corrupt Political Parties.

Special to The New York Times.

PROVIDENCE, R. I., Aug. 8.—Corruption on a large scale of Police Departments and both the major political parties in Rhode Island by rum runners, bootleggers and gamblers was charged by Edward M. Sullivan, former Mayor of Cranston, in an address at the Field Day at the Rhode Island State College today. Mr. Sullivan charged that the State was a "paradise" for illicit dealers in liquor and other lawless elements and declared they were putting forth a superhuman effort to gain control of the Republican and Democratic organizations of the State to guard their interests.

"The Federal Government cannot find a Rhode Islander sufficiently free from political domination to appoint as prohibition enforcement officer," he said.

"The Federal officers are not above suspicion of being hand in glove with the bootleggers. Men resign from police departments rather than face charges of having engaged in rumrunning. Throughout the larger part of Rhode Island an unofficial license system exists in the liquor traffic. Police authorities license barrooms and liquor dispensaries. The police departments are honeycombed with corruption, the corruption worked by the bribe of the rumrunner and the bootlegger."

LOOT CHICAGO WINE VAULT.

Ten Men Silence Mayor Servants and Flee With Liquor.

Special to The New York Times.

CHICAGO, Aug. 8.—Ten men broke into the residence of E. F. Meyer, former owner of the Stratford Hotel, at 45 East Oak Street today, locked three Japanese servants and a former Chicago policeman in a closet, shattered the combination on the door of a steel wine vault in the basement and escaped with twenty-two cases of prewar Scotch whisky valued by the police at between $5,000 and $6,000.

Following a thorough investigation, Chief of Detectives Michael Hughes announced his opinion that the robbery was an "inside job." The wine vault was connected with a watch service system, but the alarm struck into the office too late for detectives to reach the residence before the bandits had escaped.

The thieves were evidently frightened away before they could obtain all their loot, as more than $100,000 worth of rare whiskies, wines, champagnes and cordials were left behind. No attempt was made to rob the house of thousands of dollars' worth of other valuables lying about.

AUTO BACKS OFF FERRY.

Four of Family Drowned in Unusual Accident in Maine.

RICHMOND, Me., Aug. 8.—Four persons were drowned and three were rescued late today when an automobile with a family party returning from a blueberry picking trip to Dresden backed off the end of a small ferryboat into the Kennebec River.

The dead were James Goodall of Litchfield, owner of the car; his wife, their son Leonard, 11 years old, and Fay Goodall of Oakfield, Goodall's sister. The three children saved are Henry, Kenneth and Dora Goodall.

The little ferryboat was midway of the stream on its trip from Dresden to Richmond, when the Goodall car began to back. There was no protection at either end of the boat, and before Goodall could stop his machine or its occupants could scramble out it toppled into the water.

Henry and Kenneth Goodall, 17 and 15 years old, swam free of the automobile and were picked up by a motor boat which was towing the ferry. The motor boat pilot dived into the river to rescue their sister Dora.

NEW FRAUD INDICTMENTS.

Five Returned Against P. Weisenthal in Bill-of-Lading Swindle.

Five additional indictments have been returned against Philip Weisenthal, who was charged with grand larceny in three indictments two months ago, and he was rearranged in General Sessions before Judge Francis X. Mancuso yesterday. His original bail of $15,000 was increased to $50,000, which he did not provide. He was sent to the Tombs.

Assistant District Attorney John V. Mullen alleged that Weisenthal was charged with the theft of $70,000, although he said the total amount aggregated $250,000. He told the court that the prisoner had swindled the American Express Company, by working in concert with persons in Hamburg, Germany. They, he said, had obtained money by presenting fraudulent bills of lading representing that they had shipped to Weisenthal in this country goods greatly in excess of the amount actually shipped.

Weisenthal was represented by Koenig, Sittenfeld & Arsenow.

Named Surrogate's Law Aid.

Surrogate George M. S. Schuls of Bronx County yesterday appointed as his law assistant Frank A. Spencer Jr. of 2,711 Kingsbridge Road, the Bronx, succeeding Frank McHugh, who has been made accounting clerk in the same office. The position carries with it a salary of $6,500.

$100,000 Upper Broadway Lease.

The estate of Thomas J. Goodwin has leased for a term of twenty-one years the vacant plot from 218th to 219th Streets, and from Broadway to Tenth Avenue, at an aggregate rental of $100,000 to the Petroleum Sales Company. Gorham Lenny was the broker for the lessee, and James E. Duross represented the estate.

Commercial Leases.

Douglas L. Elliman & Co. have leased for the Lane Curiosity Shop the parlor floor at 668 Madison Avenue to Odom & Rushmore, interior decorators.

Dawson & Davis have leased for the Jacob Realty Company the store and first floor at 110 Trinity Place to the S-O-V-A Electric Corporation at a total rental of $21,000.

LATEST DEALINGS IN REALTY FIELD

Market Shows Signs of Midsummer Dullness After Two Active Weeks.

INVESTORS BUY TENEMENTS

Good Demand for High-Class Private Dwellings—A $41,000 Sale on the West Side.

The real estate market which has been unusually active for the midsummer season, during the last week or ten days, fell off somewhat yesterday when few transactions of importance were closed.

There were a number of small scattering sales, showing a good demand for tenement properties for investment, and private dwellings.

On the upper west side Murray Maran purchased the five-story apartment house at 502,506 West 177th Street, on a plot 42.6 by 100, renting for $14,000, and held at $80,000. Gold & Maran, represented the purchaser.

Edward Wolfe sold for William Prager to Henry S. Mansfield, 36 West Ninety-seventh Street, a five-story apartment held at $67,500.

Sherman & Kirschner sold for Isidore B. Geller to an investor the southeast corner of 118th Street and St. Nicholas Avenue, a seven-story apartment house on a lot 142 by 118. It contains one corner store and is divided in suites of five and six rooms.

Irving H. Wolfe resold for Benjamin D. Krauss to E. Sharon, operator, the two five-story tenements at 332-34 East Sixty-third Street, each 25 by 100.5, held at $45,000.

C. F. Doles sold the tenement property at 528 West Fifty-second Street for the Neverland Corporation to the 533 West Fifty-second Street Corporation, S. Levine, President. It was held at $21,000. Charles M. De Rose represented the purchaser.

Private Dwelling Sales.

John H. Lawrence sold for the Schulder Realty Corporation to a client for occupancy 53 West Eighty-ninth Street, a four-story dwelling, containing fifteen rooms and seven baths, on a lot 20 by 100. The premises were held at $41,000. Samuel A. Mole was associated in the deal.

James F. Walden resold for M. W. Harmon, 437 West End Avenue, adjoining the southwest corner of Eighty-first Street, a five-story American basement dwelling on a plot 25 by 64, to a client for occupancy. This is the second sale of this house by the same brokers in three months.

Dunlap & Lloyd, Inc., sold for Isabel Mangone, 38 Perry Street, a three-story dwelling on a lot 20.10 by 95, to Anna H. Dornin for occupancy.

Butler & Baldwin sold to Frederick Brown, operator, 1,180 Madison Avenue, for the 785 Madison Avenue Company, Inc. This property consists of a three-story dwelling on a lot 16.6 by 62.5 feet, held at $45,000.

MORTGAGE LOANS.

$360,000 at 5½ Per Cent. Placed on West Side Apartment.

Lawrence, Blake & Jewell placed for the 250 West 105d Street Corporation a first mortgage of $360,000 at 5½ per cent. interest for a term of years on 246 to 250 West 105d Street, a fourteen-story apartment hotel, on a plot 75 by 100, leased for $60,000 net for seventeen years.

Brooks & Momand placed for the Parkside Realty Company a first mortgage loan of $400,000, covering the apartment house on the east side of Ocean Avenue and the west side of Kenmore Place, 203 feet south of Church Avenue, Brooklyn.

NEW EDISON STATION.

Company Files Plans for $190,000 Structure on Forty-Seventh St.

Plans were filed with the Building Department yesterday for a new station of the New York Edison Company at 27 West Forty-seventh Street, between Fifth and Sixth Avenues, running through to and including 30-32 West Forty-eighth Street.

W. Whitehill, architect, estimates the cost of the proposed structure at $190,000. It will cover a site fronting 23.10 on Forty-seventh Street, and 41 feet on Forty-eighth Street, with a depth of about 200 feet. It will be three stories high.

Part of Dental College Site Resold.

The Mandel-Ehrich Corporation has resold the four-story dwelling at 336 E. Forty-second Street, between Second Avenue and Prospect Place, on a lot 16.8 by 98.9, to the Herman E. Schanzlin Corporation, specialists in tile roofing, which will occupy the building for their eastern offices on completion of alterations.

This house is the easterly one of a row of six sold to the Mandel-Ehrich Corporation by the same broker a short time ago for the New York College of Dentistry, and is part of the original Turtle Bay Park tract. It has the advantage of the 100 foot permanent elevation overlooking the East River and the 100 foot thoroughfare which applies to Forty-second Street from river to river. Maurice Wertheim negotiated the resale.

Suburban Buyers.

Two lots, each 20 by 100 feet, on the east side of Belmont Street, 450 feet north of Carnation Avenue, Floral Park, L. I., have been purchased by Anna McKinney from M. C. Stevens. The broker was William P. Jones.

The Karpf-Hahn Realty Corporation purchased at Long Beach lot 40 in plot 88 on Park Street to be improved with a store and apartment building.

Increase Eleventh Avenue Holdings.

Henry S. and William S. Coffin have purchased from Lillian M. Rice, the property at 388 to 392 Eleventh Avenue, consisting of old buildings, on a plot 75 by 40. The buyers own the adjoining corner. W. E. Ehlers & Co. negotiated the sale, which is the first change of title in the property in over fifty years.

Realty Notes.

George Howe negotiated the sale of Gluyas Williams' residence at Dobbs Ferry to George Shor, reported last week.

The Watson Home Company will build a two-story garage, 101.11 by 144, to cost $50,000 at 250-252 Bradhurst Avenue, from plans filed by Meisner & Uffner.

$75,000 Nyack Residence.

John E. Fowler has let a contract to the Patterson-King Corporation for the design and construction of a brick residence, to be erected on his Nyack estate. The house will cost approximately $75,000.

Adventists Buy in Harlem.

George W. Brettell in conjunction with Ransom S. Morgan has resold for Leonard Weill to the Greater New York Corporation of the Seventh Day Adventists 106 and 108 West 127th Street, occupied by the Carlton Hall Corporation for many years. The plot is 40 by 100 feet. It is part of the plot at the southwest corner of 127th Street and Lenox Avenue Mr. Brettell sold in conjunction with Elmest Bower about four months ago. Mr. Weill has now resold the entire plot.

GOOD BRONX MARKET.

Builders Buy $35,000 Plot on Westchester Avenue.

Builders purchased from the Mutual Life Insurance Company the northwest corner of Westchester and St. Peter's Avenues, a plot 122 by 95 feet, and the southwest corner of St. Peter's and Trautman Avenues, 143 by 95 feet, from the Tyson Estate. The entire plot, 220 by 145 feet, was held at $35,000. Joseph P. Day and William A. Cokely negotiated the sale.

Joseph Sager has resold to Joseph Greenwald a five-story apartment at 2,405 Grand Avenue on a plot 55 by 122, accommodating 20 families and held for $100,000. Charles Friedenberg was the broker.

Nathan Eisenberg sold to a client of Gettinger & Weinman the flat at 1,061 Teller Avenue, on a plot 33 by 100. It was held at $35,000.

M. J. Culligan & Hammitt sold to S. Nowak a one-family frame dwelling, plot 25 by 100, northeast corner of Gillespie and Zullette Avenues, held at $10,000.

Brooklyn Activity.

Buckley & Horton Co. sold, in conjunction with Obnewald & Denlinger, the two-family residence, 001 East Twenty-second Street, between Newkirk and Foster Avenues, for W. W. Otto.

Tutino & Co. sold for Edwin and Kristine Hansen the two-family house at 824 Fifty-ninth Street, to Raphael and Tullia Bonagura.

Mrs. Della L. Kuhn has sold the apartment house, on lot 40 by 100, at 204-206 McDonough Street to Isaac Sackler, Mark Sackler, attorney, represented the purchaser.

Western Electric Controls Block.

The Western Electric Company is the buyer of the southwest corner of Bethune Street, sold last week through Joseph P. Day. This gives the buyers control of the entire block, bounded by Washington, Bethune, Bank and West Streets.

MORTGAGE LOANS.

Make Extra Profit From Rent Income

Rent income gives you a profit that comes in so slowly that you cannot get full advantage of it.

If you sell me that income for spot cash, you can then reinvest this money in your business and make a double profit. Let me give you details. Phone Fitzroy 3916.

Jacob Rosenstock
Columbia Trust Building
N. W. Cor. 5th Ave. & 34th St., N. Y.

REAL ESTATE.

Real Estate Broker

The position requires a man possessing a good personality and salesmanship ability of a high order; one who can see what is to be done, and do it. The stereotyped plodder will not be considered. What is wanted is a producer. A man with these qualifications can make a liberal arrangement with a large and progressive concern where his opportunities will be unlimited. M 265 Times.

BANKRUPTCY SALES.

IN THE DISTRICT COURT OF THE United States for the Southern District of New York.—In Bankruptcy.—In the matter of HARRY S. FEINBERG and ESTELLE FEINBERG, individually and as co-partners, trading as H. S. FEINBERG CO., alleged Bankrupt.—Chas. Shongood, U. S. Auctioneer for the Southern District of New York in bankruptcy, sells this day, Thursday, Aug. 9th, 1923, by order of the Court, at 2 P. M., at 38 West 36th St., Borough of Manhattan, assets of the above bankrupt, consisting of ladies' trimmed and untrimmed hats, millinery supplies, machinery, office furniture, show room and factory fixtures, etc. Also the Receiver's right, title and interest in and to the unexpired terms of the lease of the said premises, which expires on January 31st, 1926, at a rental of $4,000.00 per annum. JOSEPH T. STEARNS, Receiver. SAMUEL STURTZ, Attorney for Receiver, 220 Broadway, New York.

IN THE DISTRICT COURT OF THE United States for the Southern District of New York.—In Bankruptcy.—In the matter of VANDERBILT SILK & WOOLEN SHOP, INC., Bankrupt.—Chas. Shongood, U. S. Auctioneer for the Southern District of New York in bankruptcy, sells Thursday, August 16th, 1923, by order of the Court, at 2 P. M., at 62 E. 34th St., Borough of Manhattan, assets of the above bankrupt, consisting of silks, woolens, fixtures, etc. Also the receiver's right, title and interest in and to the unexpired term of the lease of the said premises.

S. F. PEAVEY JR., Receiver.
SILVER & MOSKOWITZ, Attorneys for Receiver, 220 Broadway, New York.
Inspection Aug. 14th and 16th.

IN THE DISTRICT COURT OF THE United States for the Southern District of New York.—In Bankruptcy.—In the matter of SOLLEY & VOLK CO., INC., Bankrupt.—Chas. Shongood, U. S. Auctioneer for the Southern District of New York in bankruptcy, sells Wednesday, August 15th, 1923, by order of the Court, at 10:30 A. M., at 1,021 Grand St., Hoboken, N. J., and at 2 P. M., at 17 Waverly Place, Borough of Manhattan, assets of the above bankrupt, consisting of straw hats, braid, machinery, fixtures, etc., at Hoboken, N. J., and office furniture at 17 Waverly Place.

ARTHUR T. DALSIEL, Receiver.
SMITH, HEYMSFELD & WEISS, Attorneys for Receiver, 277 Broadway, New York.
Inspection Aug. 13th and 14th.

IN THE DISTRICT COURT OF THE United States for the Southern District of New York.—In Bankruptcy.—In the matter of FRANK STOLLER, Bankrupt.—Chas. Shongood, U. S. Auctioneer for the Southern District of New York in bankruptcy, sells Tuesday, Aug. 14th, 1923, by order of the Court, at 2 P. M., at 662 Broadway, Borough of Manhattan, assets of the above bankrupt, consisting of hats, caps, woolens, trimmings, machinery, office furniture, fixtures, etc. Also the receiver's right, title and interest in and to the unexpired term of the lease of the said premises.

WILLIAM T. LITTLE, Receiver.
SHAINE & WEINRIB, Attorneys for Receiver, 280 Broadway, New York.
Inspection Aug. 11th and 13th.

IN THE DISTRICT COURT OF THE United States for the Southern District of New York.—In Bankruptcy.—In the matter of SAMUEL SOLOMON, OTTO SOLOMON, individually and as co-partners, trading as ROSEDALE KNITWEAR SHOP, Bankrupt.—Chas. Shongood, U. S. Auctioneer for the Southern District of New York in bankruptcy, sells this day, Thursday, August 9th, 1923, by order of the Court, at 2 P. M., at 6 Orawampum St., White Plains, N. Y., assets of the above bankrupt, consisting of ladies' sweaters, knit goods, bathing suits, fixtures, etc.

WALTER M. JACOBSON, Receiver.
ISRAEL BRINKMAN, Attorney for Receiver, 1540 Broadway, New York.

IN THE DISTRICT COURT OF THE United States for the Southern District of New York.—In Bankruptcy.—In the matter of HARVEY A. WILLIS & CO., Bankrupt.—Chas. Shongood, U. S. Auctioneer for the Southern District of New York in bankruptcy, sells this day, Thursday, August 9th, 1923, by order of the Court, at 10:30 A. M., at 52 Broadway, Borough of Manhattan, assets of the above bankrupt, consisting of typewriters, office furniture, fixtures, &c.

HENRY R. KAUFMAN, Receiver.
BALDWIN, HUTCHINS & TODD, Attorneys for Receiver, 150 Broadway, New York.

MARSHAL'S NOTICE.

BY VIRTUE OF A SPECIAL FORM EXECUTION No. 12823 Thomas-Wanner Co., Inc., vs. Ida H. Rickin, I will sell this day at 10 o'clock at 601 W. 47th St., lot of furniture. Geo. J. Hirsch, Marshal No. 16.

TO LET FOR BUSINESS.

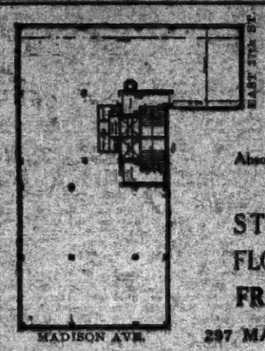

65-67 Madison Ave.
Through to
27 East 27th St.
New 7-Story Loft Building
Absolutely Fireproof. 100% Sprinklered
Immediate Possession.
STORE & BASEMENT FLOORS & SHOW ROOMS
FRED'K FOX & CO., Inc.
297 MADISON AVE. TEL. VAN. 0540

Exceptional location for retail business
To Rent
Wm. A. White & Sons
Established 1868
45 Cedar Street
Tel. John 5700

Located on Maiden Lane, bet. Broadway and Nassau St., this 35 feet frontage store, with basement and sub-basement, containing about 3000 sq. feet, can be rented on a sub-lease at a substantial reduction. Additional space in adjoining building may be had if needed.
An exceptional space, in the heart of jewelry and optical trade, well adapted for any high grade store

REAL ESTATE.
MONEY & INVESTMENTS
Transactions
RICH O.K. EXCHANGE 1482 B'way, N. Y. City Tel. 4423 Bryant
Loans, Appraisals, Insurance, Management.

MANHATTAN—FOR SALE OR TO LET.
We are looking for an experienced
Real Estate Broker
preferably one experienced in mortgages
Excellent opportunity for the right man.
HUGHES & HAMMOND
34 Pine St.

INVESTORS
12 Story Loft Building
MIDTOWN SECTION
10% Net after $23,000 Amortization on $75,000 Cash Investment.
Principals only
THOENS & FLAUMLACHER
25 West 33rd St. Penn 3241

HOTEL WANTED
About 100 Rooms
Will Lease or Purchase
WENDELL BUCKLEY
147 West 42d St.
Tel. 0726 Bryant.

BRONX—FOR SALE OR TO LET.
FOR SALE BRONX
1 Family House—6 rooms and bath.
Built-in tub, tile floor. Enclosed porch, open fireplace, parquet floors.
TAX EXEMPT
All Modern Improvements, Including built-in Ice Box and Ironing Board.
Restricted neighborhood.
Plot 33x90.
Price $9,000.
Cash required $3,000.
Can be inspected Saturday or Sunday.
1,595 Haight Ave., near Pierce Ave.
2 blocks west of Williamsbridge Road.
6-minute walk. North from Westchester Sq. Station of East Side Subway.
For further information
FRANK HAGAN
Phone—Bowling Green 4360.
Address—16 Exchange Place, New York City.

BROOKLYN—FOR SALE OR TO LET.
Sea Gate
Seashore Residence Park
Easy Housekeeping Home
For Summer & Winter
Planned like an apartment, 3 bedrooms, living room, enclosed porch, dinner room, kitchen with extension, steam heated, instantaneous hot water heater; extra fine plumbing and electrical fixtures; hardwood floors, space for garage; lot 30x100; best of materials and workmanship; only $18,500, on easy payment plan.
William P. Rae Company
Sea Gate Office, Surf Av. and W. 37th St.
Phone Coney Island 1880.

WESTCHESTER—FOR SALE OR TO LET.
PELHAM
A Decided Bargain
An attractive modern house which has been substantially enclosed in brick. Situated on large, artistically planted plot; extensive shrubs and flower gardens. Residence consists of 8 rooms, large screened porch, sleeping porch, 2 baths and ample storage space. Garage. 5 minutes' walk to station. Apply G-3862. Phone Pelham 1887.
Hsh & Marvin
527 5th Ave., New York
Telephone Murray Hill 5576

WHITE PLAINS
GEDNEY FARM SECTION
For Sale or Rent
Adjacent to Golf Clubs and Hotel. New Stucco house, 8 rooms, 3 baths, sleeping porch, open porch; garage attached and heated.
FRANK N. GOBLE,
43 Brookfield St., White Plains. Tel. 421.

REAL ESTATE.
Exchange Specialists
Business Properties
Apartments
Residences
Suburban Homes
Country Estates
Farms
Acreage
Vacant Lots
Mortgages
Insurance
Management
Appraisals
Rentals
Sales
Exchanges
Auctions
Leases
Foreclosures
Partitions
Receiverships
Trusteeships
Condemnations
Arbitrations
Expert Testimony
Consultation
Counsel
Advice
Information
Service
Satisfaction
Guaranteed
Ernest Flagg
Chas. A. Platt
Delano & Aldrich
Cass Gilbert
Carrère & Hastings
Warren & Wetmore
Walker & Gillette
Mowbray & Uffner
Clinton & Russell
Buchman & Fox
Schwartz & Gross
Geo. B. Post & Sons
Clarence True
Chas. Pfeiffer
Chas. Rentz
Geo. Fred Pelham
Wm. Graves Hoffman
Wm. Wallace Harris
Wm. Wallace Harris Jr.
Wm. A. White & Sons
Established 1868
45 Cedar Street
Tel. John 5700

WESTCHESTER—FOR SALE OR TO LET.
RYE
$10,000 For a Home
Six rooms, tiled bath, hot water heat, oak floors, shades, copper leaders, water, sewer, gas, on plot 50x135, landscaped; in best residential section; $3,000 cash; balance on easy monthly payments.
WARNER L. CHURCHILL,
103 Purchase St. Tel. Rye 178

TO LET FOR BUSINESS.
OFFICES LOFTS
New Building—Elevator Service. In the Heart of the Theatrical Section
148-150 West 46th St.
NEAR BROADWAY
STORE
30 x 100
Wonderful Opportunity for Restaurant. Renting Agent on Premises, or
LAZARUS
741 Lexington Av. Plaza 1621

LOFT TO LET
116-118-120 East 27th St.
66 FEET 8 IN. FRONT
Light on four sides—Fireproof—3 Elevators—Sprinkler equipment and all modern improvements.
For full particulars inquire of
For Immediate Occupancy
A. L. MORDECAI & SON
30 East 42d Street or your own broker

Lex. Ave. At 59th St.
For Lease on Long Terms
748 Lexington Ave.
Opposite Bloomingdale's
Telephone Mr. H. Weiss
Bloomingdale's, Plaza 5900
59th to 60th St. and Lex. Ave.

65-67 Madison Av.
THROUGH TO
27 East 27th St.
New 7-Story Loft Building. Absolutely Fireproof. 100% sprinklered.
IMMEDIATE POSSESSION.
Store & Basement Floors & Show Rooms
FRED'K FOX & CO., Inc.
297 Madison Ave. Tel. 0540 Vanderbilt

"It pays to go for location."
Don't rent until you've studied this map.
STORES AT COLUMBUS CIRCLE
"One of the Busiest Spots on Earth."
Also Offices and Showrooms
Huberth & Huberth 1 Columbus Circle Phone 6760 Circle

OFFICES FOR DOCTORS AND DENTISTS
CLUNY PROFESSIONAL BUILDING
133 West 72nd St.
SEE SUPERINTENDENT

Tilmar Building
145 WEST 45th STREET
OFFICES $50 UP
ROBERT P. ZOBEL
ON PREMISES.

97 SEVENTH AVENUE, NEW BUILDING, near 14th St. Express Station. 2D FLOOR STORE OR OFFICES, 24x64, with large skylight, modern fittings; also several small offices, rents reasonable. DUROSS, 97 7th Av. Watkins 7600.

APARTMENTS FOR SALE OR TO LET.
Jackson Heights
What 1100 families have discovered
THE 1100 families who already own their garden apartments at Jackson Heights have solved the problem that is a serious consideration with many other families of refinement.
They have established their homes in a finer residential section of New York; they are living in an environment acceptable in its social desirability and opportunities for normal living; they are in close convenient touch to the diversions and activities of Manhattan.
A good selection of new apartments are available for those who have foresight to act now.
Jackson Heights residents are now enjoying Golf, Tennis, Children's Playgrounds, etc.
New Elevator Garden Apartment Homes
5, 6 and 7 Rooms—1 and 2 Baths
QUEENSBORO CORPORATION
Manhattan Office 50 East 42nd Street Murray Hill 7057
Jackson Heights Office 25th St. & Polk Ave. Havemeyer 2360
Tenant-Ownership Plan—Liberal Terms
Social and Business References Required
VISIT JACKSON HEIGHTS TO-DAY
Broadway B. R. T. Subway from any Manhattan Station direct to Jackson Heights. Take Corona train at Queensboro Bridge Plaza
Interboro Subway to Grand Central Station, transfer to Queensboro Subway (Corona Line) to 75th St., Jackson Heights.
By Motor, 39th St., via Queensboro Bridge, Jackson Ave., (Northern Boulevard) to 25th St., Jackson Heights
APARTMENTS OPEN FOR INSPECTION UNTIL 8 P. M.

KEW HALL
COOPERATIVE APARTMENTS
Kew Gardens
16 Minutes via Long Island R. R.
4-5-6-7 Rooms
Ready for Occupancy
Convenient terms to approved purchasers
WALTER RUSSELL, INC.
Selling Agents
366 Madison Avenue Murray Hill 9308

The Big Idea
In Kew Hall cooperative ownership is simply this: a group of people are mutually cooperating with each other to reduce the cost of their housing by eliminating the profits the landlord gets in rent—and at the same time to create an investment that pays them an attractive return and safeguards their principal.

TO LET FOR BUSINESS.
33-39 Bethune St. AND 747 Washington St.
Factory for rent containing about 40,000 square feet. Two high-pressure boilers; one Corliss engine. Buildings equipped with sprinkler system. One-story garage attached. Immediate possession. Rent reasonable.
Spear & Co.
1261 Broadway Penn. 6520

OFFICES
IN HIGH-CLASS, 16-STORY FIREPROOF BUILDING.
INTERNATIONAL COMMERCE BUILDING
15 Moore Street and 7 Water Street

APARTMENTS FOR SALE OR TO LET.
121 Madison Avenue
Corner 30th Street
High Class Elevator Apartments of 2-9 Rooms of Unusual Size
$1800-$4500
Immediate Possession or October 1
HERKA REALTY CO., Inc.
121 Madison Avenue.
Tel. 9172 Madison Square.

Unfurnished—East Side.
3 East 81st St.
ADJOINING 5TH AVE.
New High-Class Elevator Apartments.
1 & 2 ROOMS
Also Studio Apartments and Sun Parlor Attractive Rental to Those Leasing Now. Manager on Premises, or Ph. Penna. 1000.

120 EAST 82d ST.
NEAR PARK AV.
EXCEPTIONALLY DESIRABLE
2 ROOMS KITCHENETTE AND BATH
A. P. SWEET 47 W. 42d St. Penna. 4183

19 E. 57
1 Room & Bath
$1200 per annum.
3 rooms and bath, $2100
Huberth & Huberth
2 Columbus Circle. Tel. Circle 6760

"Hoffman Arms"
466 MADISON AVENUE
Two and six rooms and bath; immediate possession. Also apartments, 2 to 8 rooms, for Oct. 1. Reasonable rents.

Unfurnished—West Side.
THE ROGER MORRIS
Elevator Apartments
FOUR AND FIVE ROOMS
EVERY MODERN IMPROVEMENT
400 WEST 160TH ST.
OVERLOOKING POLO GROUNDS.
Near "L" and Broadway Subway Stations.
PHONE WADSWORTH 6700.

Unfurnished—West Side.
3, 4 & 5 Rooms
at 840 Seventh Ave. corner 54th Street.
Very accessible Rentals Moderate.
Apply on premises or
BING & BING
CORPORATION
119 West 40th St. Tel. 4180 Pennsylvania

151-161 W. 86th St.
A 12-Story Building
7-8-9 ROOMS
Also
5-Room Physician's Suite
Apply
Julius Tiskman & Sons, Inc.
200 Madison Avenue
Tel. Vanderbilt 1977

Ready For Immediate Occupancy
23 West 64th St.
Near Central Park West
New Fireproof Apartment
2 & 3 ROOMS
with Dining Alcove
Maid Service Optional.
Housekeeping Apartments
Representative on Premises or
Slawson & Hobbs
162 West 72d St. Tel. Endicott 7240

Unfurnished—West Side.
233 West 14th St.
APARTMENT TO LET
3 rooms and bath.
Beamed ceiling, plastic walls.
Rent $65.
From Oct. 1st, or sooner if desired.
CRUIKSHANK COMPANY, 141 West 42d St.

APARTMENTS FOR SALE OR TO LET. | APARTMENTS FOR SALE OR TO LET.

THIRTY MINUTES FROM WALL STREET

ESSENTIALLY an APARTMENT HOUSE

Coupled with Every Apartment Hotel Facility

Sample Apartments Completely Furnished

NOW OPEN FOR INSPECTION

Unfurnished housekeeping suites of TWO, THREE and FOUR rooms. Rentals, including maid service, from $1500 to $3000. Service provided represents substantial reduction on annual rentals.

Larger apartments can be arranged to suit requirements.

READY FOR OCCUPANCY IN SEPTEMBER

Leases from October 1, 1923

Our food commissary in the building for your marketing at prevailing prices.

Restaurant of the highest standard—cuisine francaise — will open for our patrons on October 1st.

CONCOURSE PLAZA

161st Street, at the Grand Concourse

GEORGE E. EVERART, Managing Director

Renting Office on premises—

Open daily from 9 a. m. to 10 p. m.

Sunday " 9 a. m. " 7 p. m.

A. N. HALLATT, Renting Manager

Telephone: Melrose 4255

Information and floor plans may also be obtained at our mid-town office, 425 Fifth Avenue; Telephone, Vanderbilt 0274

THE ADMASTON — 251 W. 89th St. — N. W. Corner Broadway — 5, 6, 7 Rooms — $2200 TO $3600

THE DE SOTA — 215 W. 91st St. — N. E. Corner Broadway — 4, 5, 6, 7 Rooms — $2,000 TO $3,800

Immediate Possession Or October 1st.

Apply Supt. on Premises or

Byrne & Bowman

30 East 42nd Street Tel. Vanderbilt 3371

Unfurnished—West Side.

17 WEST 71 ST.

5 Rooms & 2 Baths. 3 Rooms & 3 Baths.

Adjacent to Central Park

Desirable Management

New Nine-Story Apartment Houses in Course of Construction.

Occupancy Sept. 15th.

For Floor Plans

J. Axelrod & Son,

234 West 24th St.

Tel. Manhattan 6126

39 West 58th St.

Parlor Floor

3 Rooms & Bath

Rent $2400.

Third Floor

3 Rooms & 2 Baths

Rent $2500

Inquire on Premises or

FRED'K FOX & CO., INC.

507 Madison Ave. Tel. Vand. 0540

Strathmore

404 Riverside Drive

at 113th Street

Attractively situated behind grass and trees in the most beautiful part of the Drive, this house has unusual view and light. Perfect floor plan, with rooms of unusual size and finish. Plenty of large closets. Apartments 10 rooms and 3 baths. $5,500 to $6,500.

Ownership Management

High-Class Fireproof Apartments

At Very Reasonable Rentals

Terrace Court

202 Riverside Drive

S. E. Cor. 92d St.

10 Rooms & 3 Baths

Apply on premises or

ROBERT P. ZOBEL,

145 West 45th Street.

Unfurnished—West Side.

HOTEL OXFORD

205 West 88th St. (near Broadway)

Occupancy about Sept. 15th.

The only residential unfurnished hotel featuring a serving pantry with each suite.

Pantry consisting of refrigerator, basin, electric outlet and circulating ice water.

2 & 3 Rooms, 1 & 2 Baths

Few 1-room and bath available, and larger suites can be arranged.

Service and light included.

Restaurant with Excellent Cuisine

Apply on premises.

Lapidus Engineering Corp.

200 West 72d St. Phone Endicott 6271

789 West End Av.

S. W. Cor. 96th St.

Desirable Ground Floor Apt. for

Doctor or Dentist

Chiropodist, Music or Dancing Teacher or Similar Profession

now ready for occupancy.

Apply Supt. on premises or

WINFIELD REALTY CO., 1472 B'way

58th, 200 WEST

Now leasing, from Oct. 1, unfurnished apartments, from 6 to 9 rooms. Also available for immediate possession, one four-room apartment. Inquire Supt.

MORTGAGE LOANS.

FIRST and second mortgage money to loan, any amount, on all types of property; reasonable rates. Allied & Buck, 100 Broadway. Cortlandt 8101.

MORTGAGE LOANS and seconds and thirds; rent assignments or chattel mortgages. Monroe Discount Corporation, 142 West 50th. Pennsylvania 2832.

SECOND mortgages, $5,000 and upward, bought and loans arranged; reasonable terms. Henry E. Cohen, 115 Broadway, Room 901.

UNLIMITED funds available for second and third mortgage loans; building loans; rent assignments. Arco Service, 1,205 Broadway.

AM looking for a few second mortgages on improved property; quick action. Edward Phillips, 305 Broadway. Worth 0547.

PRIVATE party, loans second mortgage, money and baby, any amount, anywhere; very low charges. A 785 Times Downtown.

LOANS on first, second, third mortgages, rent assignments, leaseholds and other good collateral. Room 1604, 305 5th Av.

SECOND and third mortgages; quick action. MORRIS MORTGAGE CORPORATION, 31 CHAMBERS ST. WORTH 3460.

SECOND MORTGAGES, income property; rent loans. Wolovitz, Attorney, 1,540 Broadway. Bryant 6264.

FIRST and second mortgages, reasonable charges. Durosa Co., 281 Broadway. Barclay 8724.

SECOND mortgages purchased; submit particulars; small, large sums. Waldorf, 15 Park Row.

FUNDS available, 1st & 2d, city & country. Burke Stout, Inc., 41 E. 42d. Vand. 6018.

MORTGAGE LOANS.

1ST, 2D; 3D MORTGAGES; MONEY IN ANY AMOUNT; LARGEST LOANS, QUICKEST DECISIONS. SAFE DEED COMPANY, 1123 West 42d St., cor. Broadway, 4th Floor. Bryant 0282-0283.

AMPLE MORTGAGE FUNDS. Firsts, seconds, building loans; lowest action; reasonable charges. WELLES CORP., 170 Broadway.

FIRST MORTGAGE LOANS, large, small, quick action. REASONABLE TERMS. SPOTTS & STARK, INC., Times Bldg., 42d St. & B'way. Bryant 4900.

SPECIAL first mortgage loan for Washington Heights and vicinity, $20,000, $90,000, $100,000 at 5½%. C. F. Heitmann, 572 Audubon Av. Wadsworth 3912.

MORTGAGE LOANS WANTED.

MORTGAGE, third, $21,500 on Washington Heights elevator apartment; behind small second due shortly; bonus. H 476 Times.

HOUSES AND ESTATES.

Manhattan For Sale.

58TH, 324 WEST—Immediate possession. Joseph Rauschkolb, 46 West 46th. Bryant 0253.

61ST ST., OFF PARK AV.

Palatial home of famous financier; 5-story limestone basement; 25x100 limestone front; 23 rooms, 7 baths; electric elevator; $90,000 first mortgage at 5%; assessed $135,000; cost $150,000 in 1921; will sacrifice for $120,000. Sinclair, 553 6th Av. Vanderbilt 7746.

70th, WEST—5-story altered house, 25 foot front, can be bought cheap on attractive terms; make offer. Charles K. Clisby & Co., 129 West 72d St. Endicott 1716.

WEST 75TH ST., near Broadway; 3-story and basement, 10 rooms, 2 baths; ideal business location; sacrifice; $30,000; easy terms.

WEST 79TH ST., near Amsterdam Av., 4-story and basement, 12 rooms, 3 baths; immediate possession; $8,000 cash.

JOHN J. MEENAN, INC.,

153 West 72d. Endicott 7469.

78TH, 210 WEST—Immediate possession. Joseph Rauschkolb, 46 West 46th. Bryant 0253.

87TH (near West End)—Private house, 10 rooms, 4 baths; fine condition; $32,000; easy terms. Ellerson, 28 West 42d.

130TH, 513 WEST—3 or 4 family house; all improvements; sacrifice; inspection 10-5. Murray Hill 9481.

WEST 138d; 16 rooms, 2-family brick, all improvements; $16,500; bargain. Van Cortlandt section; 6 rooms; garage; new 1-family; $10,500. David Minta, 1,185 Broadway. Watkins 8780.

369 WEST END AV. AND 11 EAST 92D ST.—Two 5-story dwellings; must be sold; bargain. M. Rosenthal, owner, 50 East 42d.

GREENWICH Village; two 3-story and basement brick houses; on a long lease at $4,500 per year. Vaughn, 57 Greenwich Av. Chelsea 8830.

GREENWICH Village; 3-story, brownstone dwelling; good residential street; $19,000; $5,000 cash. Vaughn, 57 Greenwich Av. Chelsea 8830.

WEST SIDE PRIVATE HOUSES.

For Sale and Rent.

SLAWSON & HOBBS,

103 West 72d St. Tel. Endicott 7240.

EXTRAORDINARY BARGAIN

MADISON AV.—30-foot dwelling, far below market valuation. See Mr. Porter, Room 730, 41 East 42d St. Murray Hill 3377.

FOURTEEN rooms, 4 baths, beautifully furnished rooming house for sale at sacrifice; easy terms. Burchard-Putney & Co., 95th Av., Astoria, L. I. Phone Astoria 3194.

FOUR-STORY American basement, in 89th St. near West End Av.; absolutely complete in every detail; price $40,000; cash $18,000. Brown & Brill, 29 West 34th.

WALKUPS and dwellings, lowest prices; payment 20% net. George W. Royall, 119 West 129th.

BARGAINS for sale or lease. Joseph Rauschkolb, 46 West 46th. Bryant 0253.

Manhattan For Rent.

57TH ST. (near Lexington Av.)—21-year lease on high-class new building, stores and apartments. Arthur Cohen. Chelsea 2343.

708 (Lexington Av.)—16-foot house, suitable for business or alteration; long term lease; $4,000 year gross. E. H. Clark & Co., 347 Madison Av. Vanderbilt 1450.

120 BROADWAY

BARGAIN—Two large reception rooms, four private offices, fronting on Cedar Street. Telephone Gillis, John 5564.

LEXINGTON AV. CORNER

in the sixties, to lease 21 years. Apply Samuel Hoffman, 1476 Broadway.

TIMES SQUARE

21-year lease, 5 story, 20x100, very active 30th. Apply Samuel Hoffman, 1,476 Broadway.

BEAUTIFULLY furnished house, 27 rooms, 13 baths, in suites of 1 and 2 rooms; high class; can be leased for a term of years. Malone, 3 East 51st. Tel. Rhinelander 4557.

ADJACENT 30th and Broadway—Fine large light fireproof loft, passenger and freight elevators. Address Owner, 44 Times.

NINE-ROOM house, yard, trees; all improvements; fine neighborhood; rent $125. 61 Adrian Av., near W. 238th St.

Bronx For Sale.

A BARGAIN CHANCE—$50 monthly and $1,500 down; less than the rent of a livable apartment, buys my new charming 6-room home, modern bath, on fine plot; property is tax exempt; most complete and beautiful in every detail; every modern improvement; not a cent to spend; has huge living room, dining room, kitchen, pantry and beautiful modern bath, electric light, steam heat, hardwood floors, glass-enclosed sun parlor; 10 minutes to schools, churches and stores; splendid transit facilities to all parts of city; good neighborhood; sacrificing for $5,500 to get quick cash; worth $10,000; see and compare. Write, call or phone Owner, 1,382 Castle Hill Av. Phone Underhill 0062.

NEW TWO-FAMILY HOUSES,

tax exempt, latest improvements, parquet floors, sun parlors, driveways, &c. Rochambeau Av., 206th St., Jerome Av. subway. Vanderbilt 10181.

NEW two-family houses, modern improvements, tile kitchen, parquet flooring, sun parlor, &c.; restricted locality. M 253 Times.

Brooklyn For Sale.

FLATBUSH—EAST 26TH ST.

Two-family frame house, 12 rooms; all modern improvements; 2-car garage; lot 40x100; strictly residential; one block from subway; price $13,500; suitable terms. S. J. Barron, 16 Court St., Brooklyn.

PRESIDENT ST.—Two-family house, all improvements; price $11,000; cash $5,000. Brown & Brill, 29 West 34th.

RIDGE BOULEVARD, 6,132 (Riverside Drive of Bay Ridge)—One-family house, 8 rooms, hot water heating; up to the minute; $13,000. Phone 9627 Shore Road or 2344 Shore Road.

OWNER desires making quick sale of residence accommodating 2 families; located best Shore district, near subway; splendid condition; 2-car garage; bargain. 129 86th Street. Tel. Shore Road 4560.

Staten Island For Rent.

STUYVESANT PLACE, 13, ST. GEORGE—5 minutes from ferry; 12 rooms, 3 baths, all improvements; $2,000. Endicott 3013.

Long Island For Sale.

BELLE HARBOR, L. I.

Beautiful brick Colonial residence never occupied, on plot 120x100; 10 large rooms, 3 baths; brick garage; all modern improvements; lowest price $50,000; easy terms.

CHARLES B. VAN VALEN, INC.,

119 William St., N. Y. Tel. Beekman 6900.

SOLE AGENT.

BROADWAY-FLUSHING.

Price $12,500, cash $2,000, beautiful new stucco home, tax exempt; modern improvements; plot 40x100; finest restricted residential section; 6 rooms, tiled bath; sewer, open fireplace, driveway, asbestos roof, copper leaders, gutters; parquet floors; well decorated. A. de Rose Homes Corp., builders, 29th St., cor. Cypress Av. Tel. Flushing 0020.

BROADWAY—FLUSHING — Best location; beautiful tapestry brick, centre hall, Colonial home, with tile roof; everything of the finest; new; plot 40x100; $31,000; easy, convenient terms. Jere Johnson, with F. H. Reeve, Inc., Broadway-Flushing, opposite Railroad station. Flushing 0232.

FAR ROCKAWAY, L. I.—For sale, English style two-family house, 6-room apartments; private porch and entrance; convenient to school and station; plot 50½x119 ft. L. C. Friend, 2,544 Ocean Av.

FLORAL PARK—35 minutes out; builders sacrifice new house; 6 large rooms, glassed enclosed porch, all modern improvements; corner plot; garage; bargain; $3,500; immediate possession. Wetzel, 35 West 42d. Longacre 9710.

FLUSHING, LONG ISLAND—New houses, 5, 7, 8 or 9 rooms, 1 or 2 baths; garage, best material; all improvements; fully decorated; large plots; sewered; excellent location; close to station. S 994 Times Downtown.

FREEPORT—Modern 8-room house, garage, concrete drive, chicken house, garden; plot 75 by 150; 5 blocks to station; 2 blocks to school; $15,000; liberal terms; phone for appointment. Freeport 902.

FREEPORT—Bungalows, four rooms and bath, $3,000; others, four to eight rooms, $4,000 to $12,000. John J. Randall Co., Freeport, N. Y.

GREAT NECK, DOUGLASTON, BAYSIDE, Listings of superior homes are very complete. Let us know your requirements. I. T. McKNIGHT, 22 EAST 33D ST. Madison Square 3549. Great Neck 322.

HUNTINGTON—Artistic Colonial house, nine rooms, three baths, living room 18x30, large sun porch, garage two rooms plus; two acres, beautifully landscaped; $15,000 cash, balance easy terms. Phone Chelsea 2330.

HOUSES AND ESTATES.

Long Island For Sale.

HUNTINGTON—Five minutes from station, on high ground, plot 40x200; 5-room house, bath, steam heat and electric lights; garage; price $4,000; terms. CHAS. B. HAMMIS, JR., Huntington, L. I. Tel. Hunt 436.

JAMAICA HILL SECTION.

New, brick and stucco, detached, 8 rooms, sun parlor, sleeping porch, hot water heat, fireplace, garage, tile kitchen, bath, shower, high-class construction, 40x100; only $16,500. F. W. SCUTT & CO., 209 Fulton St., Jamaica. Phone 0079.

LONG BEACH.

Lots, heart city, $1,000; $5,000 cash buys all-year 8-room, 2 baths, double garage; 80x100; just completed; easy terms; 8-room bungalow, furnished, $6,500. Long Beach City Realty, 416 Park Place. Phone 000.

NORTH SHORE—30 minutes Pennsylvania Station; unique miniature estate; classic bungalow; every modern appointment; set in beautifully landscaped garden; old trees, lawns, shrubbery, flowers; corner property; 300-foot front; nearly half an acre ground; unmatched on Long Island. Endicott 1051.

SOUTH SHORE—Nearly 400 acres, forested, lawns; two miles shore; modern main house, camp, farm buildings, bathhouse, boathouse, Welles Corporation, 170 Broadway.

WESTBURY, 21 miles, $9,000-$12,500; decorated, strictly high-class dwellings; 7-8 rooms, large attic, tile bath, ¾ oak floors, steam heat, spacious plots; immediate occupancy; near depot; wonderful location. Pierson, owner, Maple, corner Maner Av. Telephone 356W Westbury. (Building since 1911.)

NEW six-room house in a restricted community on plot 60x125; hardwood floors; tile bath; enclosed sun porch; steam; ceiling at cost $7,000 to advertise; only 26 minutes from Broadway; 500 feet from electric station Long Island Railroad. Phone Fitzroy 2358. C FRANK REED, 47 West 34th St., Room 1126, New York City.

BARGAIN—Owner compelled sacrifice beautiful brand new 6-room stucco house and garage; $7,500; worth $9,500; situated Hempstead, Long Island; $1,000 cash, balance easy terms; 1st mortgage $3,750, held by Metropolitan Life, 15 years. Chelsea 1109.

BUNGALOW plots by the Sound, hour out North shore, wonderful views over the water; fine beach included for bathing; size 50x150; price $400; easy terms. Theo. S. Hall, 47 West 34th St. Fitzroy 4088.

FOR SALE in Woodmere, new brick home, 8 rooms, 3 baths; near two private schools, golf clubs, bathing; 8 minutes from depot; price $19,500; plot 66x120; bargain. Louis Spitzer & Son, Woodmere, L. I.

Long Island For Rent.

KEW GARDENS—For rent or sale, beautiful residence. Tel Richmond Hill 3961-W.

Westchester County—For Sale.

LARCHMONT—Colonial house, in perfect condition; 8 extra large rooms; steam heat; 2-car garage; fine shaded plot; 10 minutes' walk to 2 stations; a charming home for $14,500. OLCOTT & EGGER, 51 East 42d St. Tel. 2256 Murray Hill. Sunday telephone 22 Larchmont.

LARCHMONT.

Select neighborhood, surpassing view of broad acres, Colonial house of seven rooms and tiled bath; all modern appointments; $13,500 for immediate occupancy. N. L. O'Connor, 17 East 42d St. Phone Vanderbilt 5070 or Larchmont 497.

PELHAM—Speculator's opportunity; charming wooded corner, new Colonial home, 8 huge rooms, 3 baths, sun parlor, breakfast room, centre hall; price cheap. Thos. J. Good, Pelham Manor, N. Y. 5545 Pelham.

PELHAM MANOR.

Owner will sacrifice completely equipped, attractive stone and stucco Dutch Colonial home, one year old; contains 4 large bedrooms and 3 tiled baths on the second floor; glass enclosed sun porch, built-in garage; beautifully landscaped grounds; near station and schools; price $22,000. Murray B. Parks, 1,515 Pelhamdale Av. Phone Pelham 4743.

PELHAM MANOR—New home, on Suburban Av., in highly restricted section; 8 large rooms, 3 baths; built-in garage; hardwood floors; hot water heat; large sunporch; lot 65x104; asking $27,500. Joseph F. Ryan, owner, 510 River Av., Pelham. Phone Pelham 1497.

PORT CHESTER—14-room house, latest improvements; hot water heat and garage; lot 50x200; newly decorated; situated best section of town. Owner, 36 Sound View St., Port Chester.

SCARSDALE—GREENACRES

Stucco house, 9 rooms, 3 baths, 2-car garage, steam heat, gas, electricity; near station; immediate occupancy; $26,000; terms arranged. Owner, C 979 Times.

SOUTH YONKERS SIX-FAMILY FRAME APARTMENT, SPLENDID CONDITION; ANNUAL RENT $4,600; OWNER LEAVING COUNTRY; PRICE $27,500; SMALL AMOUNT CASH; COMMUNICATE DIRECT WITH OWNER. TELEPHONE MURRAY HILL 3096. DIGMAN, 506 FIFTH AV.

QUAINT OLD PLACE

IN WHITE PLAINS

Within walking distance of the station, with a plot 195 feet fronting on a restricted street; there is a house that was built over fifty years ago when builders built a great deal better than they build today and when the workmen took pride and joy in their work; a mighty comfortable home to live in; the ceiling heights are exceptional, either for a town or a city house, and the rooms are of large size; large living room, library, dining room, reception hall, kitchen and pantry comprise main floor; five rooms, with tiled bath, on second floor; servants' accommodations above; modern improvements; two-car garage; the construction, the walls, both exterior and interior, and the floors are of the good old-fashioned kind; every room is a soundproof room; for a lover of the quaint, the substantial, comfortable and at the right price. The property is being sold because the owner must move to New York City. Inquiries welcomed. Apply to Chauncey B. Griffen, 18 East 41st St. Tel. Murray Hill 9626.

MUST BE SOLD.

MOUNT VERNON; finest location; high ground, near Bailey Park Country Club; over ½ acre land; stucco, tile roof English type residence, ten rooms, three baths; an excellent chance to secure a beautiful home worth easily $35,000 for several thousand dollars less.

COOLEY REALTY CO.,

89 Prospect Av., Mount Vernon, N. Y.

Phones: Hillcrest 2400-2401.

RENT OR SALE.

Remarkable value in choice section, 30 minutes from Grand Central; 9 rooms, 2 baths; all modern appointments; garage; rental $260 monthly. Daniel F. Murphy, 400 Wolf's Lane, Pelham Manor, Tel. 1571 Pelham.

CHARMING COLONIAL HOME

near country club, Mt. Vernon, N. Y., 7 rooms, two baths, extra lavatory, enclosed porch, also sleeping porch; picturesque setting of trees and rocks; lot 75 feet front; garage; possession; good value at $21,500; photographs from

ANDERSON REALTY COMPANY,

Tel. 8380 Oakwood. Mount Vernon, N. Y.

BEAUTIFUL home on best corner in section of White Plains for sale; 8 rooms, bath and large plot; valued $30,000; will sell $17,000. Burchard, Putney & Marsh, 500 6th Av., Astoria, L. I. Phone Astoria 3194.

DOCTOR'S sacrifice, 8-room house, tile baths, master bedrooms, sun parlors, open porch, garage; $13,000. Zangeris's office, Crestwood, H. R. R.

15-ROOM frame house, 2 baths, steam heat; corner plot, 80x150, centre of village; $16,000; cash $5,000. L. Birdsall, Tarrytown, N. Y.

Westchester County For Rent.

HARMON-ON-HUDSON — 4-room bungalow; 8-room house, furnished, unfurnished. A. Frank, 251 4th Av. 4067 Gramercy.

AT PELHAM MANOR.

Beautifully heated home, 7 rooms, 2 baths; heated garage; possession Oct. 1; rental $185 monthly. Wm. P. Ross, 28 West 44th St., N. Y. Tel. 0790 Murray Hill.

A NEW OPPORTUNITY TO RENT UNFURNISHED, IN BRONXVILLE.

New group of 7-room, 2-bath community houses; possession Oct. 1; heat supplied from central plant; rentals from $210 monthly; excellent location in carefully restricted residential park. Quick action necessary, as there are only a few left.

E. 161st Street and Bronx River Road.

Office at Bronxville open daily and Sunday. Phone Bronxville 1410-1411.

YEARLY RENTAL IN RYE.

I have several unfurnished houses by the year in Rye, rents $900 to $1,500; good neighborhood; all improvements.

CHAS. S. FAULKNER,

Office facing Rye Railroad Station.

Telephone Rye 125, Rye, N. Y.

SIX beautiful rooms, bath; all modern improvements; garage, &c.; for rent in Pelham. For particulars telephone Cathedral 6791.

New York State For Sale.

LARCHMONT SHOW PLACE, $21,000.

Stucco residence, picturesque home, suit of the ordinary; skillfully landscaped plot of 125x125; stucco garage; 3 minutes to railroad station, golf course, bathing beach, overlooking Manhasset Bay; select neighbors; perfect condition; complete home; no extras; moving because of change of business; own terms to acceptable purchaser; 33 minutes from Grand Central Station. To inspect, write Victor McLean Dey, Larchmont, N. Y., or phone Whitehall 6866.

PERFECT LITTLE HOME.

One of the most attractive little homes we have ever listed, built and occupied by the owner; Colonial type, centre hall, tiled bath and kitchen, finest fixtures, decorations; six rooms, sun parlor, fire place; garage; dainty in all appointments; corner plot 60x100; beautiful garden; complete in every detail; only $12,500.

F. W. SCUTT & CO.,

209 Fulton St., Jamaica. Phone 0079.

HOUSES AND ESTATES.

New York State For Sale.

A COMPLETE SMALL ESTATE

AT HALF COST

MUST BE SOLD BY SEPT. 15.

A most complete village estate, west shore Hudson near station; magnificent scenery; mountains, river, 37 miles from New York; 4 acres; 12 rooms, 3 baths, 2 fireplaces, 70-foot glass-inclosed piazza, sleeping porch, billiard room, small conservatory, oak floors, steam, electricity, running water, garage, large garage, chicken house, children's playhouse; 30 fruit trees, garden, tennis court; near fishing, shooting, boating, bathing; price $18,500; cost double. Particulars, photos, Owner, Franklin, 209 Fulton St., Jamaica. Phone 0079.

ELEVEN-ROOM house on acre of ground, suitable for Summer boarders; regular and transient trade established; shop for horseshoeing or auto repairs; in village near station, facing State road; reasonable. Apply Edward Moore, Gardiner, Ulster County, N. Y.

New Jersey For Sale.

ALLENHURST, N. J.—Attractive house, 90x160, 14 rooms, 2 baths, sun parlor; splendid outlook; first-class condition; easy price, $28,000; easy terms. John J. Meenan, Inc., 153 West 72d. Endicott 7462.

BERGENFIELD, N. J.—Various styles 5-room homes; every improvement; white enamel gas range; large plots; improved streets; restricted; 5 minutes to station, 40 minutes Times Square; West Shore Railroad; $500 down, $50 monthly, $6,150. Send for booklet. J. E. Deparest's Sons, owners and builders.

ENGLEWOOD ESTATE BARGAIN—Modern stone and stucco residence, 15 rooms, 3 baths; hot-water heat, gas, electricity; large plot; stable and porte-cochere; garage for 5 cars, with 2 rooms and bath above; hot-water heater; flower and vegetable gardens, tennis court, lawns, shrubbery, &c.; choice neighborhood, very accessible; brokers protected. 2 880 Times Downtown.

HASBROUCK HEIGHTS.

Houses, new and old, for sale; splendid train service; high ground; all American; improved streets, churches, clubs, library, high and grammar schools; a unique town; within 30 minutes of New York. F. W. Burr & Sons, 197 Boulevard, Hasbrouck Heights, N. J. New York telephone Barclay 6404.

LEONIA—Beautiful semi-English home; 7 large rooms, sleeping porch, all hardwood floors, open fireplace, all modern conveniences; large, picturesque grounds, 99x182. Price $10,000, cash $5,000. Home-Seekers' Service Company, 154 Nassau St., Beekman 4626.

LEONIA—Send for booklet; photos, description, purchase plan; best value houses in Jersey; $8,500 to $11,000. Pine Terrace Realty Co.

LYNDHURST, N. J.—Nine miles from New York City, on D., L. & W. R. R.; modern homes, from $6,200 to $22,000; good locations; American neighbors, and all improvements. F. J. Sautts, 205 Stuyvesant Av., near Lyndhurst Station.

MALBA OPPORTUNITY OF APPEAL.

"Sunset View," artistic villa, 6 bedrooms, 3 bathrooms, spacious verandas, perfect condition, occupied 5 months, sacrifice, all extras included. High-barriered landscaped grounds, 2 minutes R. R. station. Golf, tennis and bathing one block. Own terms to qualified purchaser. Overhead $100 monthly. Immediate possession, 25 minutes Penn. station. Keys with steward, Malba Country Club. For details phone M. R. Drew, Whitehall 6064.

MONTCLAIR, N. J.

$12,500—Centre-hall type, Colonial, seven rooms, sleeping porch, sun porch; five minutes to express station.

$13,500—New Dutch Colonial, seven rooms, sleeping porch, solarium, &c.; seven minutes to station.

$19,500—Brick and shingle Colonial, new; centre-hall plan; eight rooms, two baths.

$25,000—Brick and shingle, centre-hall plan, three baths, eight rooms, two-car garage.

$40,000—Centre-hall plan, 4 baths, two-car garage, 13 rooms; plot 100 feet front; wonderful location.

Other properties $9,000 to $100,000.

FRANK H. CORSON CO.,

Phone 7235. 376 Bloomfield Av. Residence 6080 Montclair.

1½ Blocks to Lackawanna Station.

MONTCLAIR—Six rooms, bath, steam heat; enclosed porch; butler's pantry; open attic; large plot; 10 minutes to station; $13,500. Room 512, 220 Broadway. Cortlandt 8263 or Montclair 6447.

MORRISTOWN—Attractive semi-bungalow on good street; plot 60x170; convenient depot; 5 pleasant rooms and bath; electricity, furnace; beautiful lawn; only $5,000 to settle immediately; part cash. E. A. Strout, Inc., Morristown, N. J.

RIDGEFIELD PARK—$1,000 cash buys artistic craftsman home, 7 rooms, sleeping porch, tile bath, open fireplace, built-in bookcases, beamed ceiling, gas and electricity, steam heat; large plot; high elevation; wonderful view; sewer, paved streets; near station, stores, school; monthly $30 and interest. John A. Baldwin, owner, opp. station.

RIDGEWOOD homes our specialty; complete list, bargains. Frank L. Bodell, Sherman Place, Ridgewood. 987 W. Saxton, New York.

WHY forever pay rent when part of your rent given buys my artistic new stucco home, 5 rooms, bath, for $440 monthly and little cash first payment; gives you immediate occupancy; total price only $6,150; has steam heat, electric light; all improvements; large veranda; large grounds, 50 ft. by 100 ft. on fine boulevard; high, healthy; refined neighborhood; schools, &c.; 35 minutes to New York City; 7 minutes' walk to three R. R. stations; splendid commutation; cannot be equaled under $7,500; investigate. Owner, D. T. Dorse, 5th floor, 1 Beekman St. Tel. 0447 Barclay.

DON'T DELAY; ACT AT ONCE.

Only three left; $800 DOWN, balance like rent, buys California style stucco bungalow, 6 rooms, bath, sun parlor; open fireplace, oak floors and trim, bedroom white enamel, cellar under entire house; large plot; gas, electricity; sewer, paved streets; 30 minutes New York. Phone Murray Hill 0780. W. F. Ross, 25 West 45th St., New York.

$50 MONTHLY

Six-room house; plot 80x100; big rooms; large closets; chestnut trim; steam heat; fireplace; prettiest street in Hasbrouck Heights; small down payment. Commonwealth Building Co., 50 Church St., New York; local office, Boulevard & La Salle Av.

BARGAIN—Beautiful "Kenwood," 4-acre estate, Ridgewood, N. J.; 11-room house, large porch, all improvements, well and city water; large garage, outhouses, tennis court; heavily wooded, fruit trees; 7 minutes' station, 35 minutes New York. Charles Muhlhauser, 44 Court St. Brooklyn.

SACRIFICE SALE.

30 Evelyn Pl., Nutley, N. J.

Beautiful seven-room California style semi-bungalow; all modern improvements; easy terms. Apply to owner, 136 Pennington Av., Passaic, N. J. Telephone Passaic 5106.

HIGH GRADE seven-room house, beautiful location, Westfield, N. J. R. Stollery, Chatham, N. J.

MODERN HOMES, 6, 8 and 10 rooms, $6,500 up. For details write F. Saum, Lynhurst, N. J.

New Jersey For Rent.

FREE list of houses for sale and rent. Write Van Winkle Co., Rutherford, N. J.

Connecticut—New England For Sale.

IDEAL HOME.

COLONIAL HOUSE, nine rooms, hardwood floors, hot water heat, electricity; five acres good ground, with abundance of fruit trees and beautiful shade trees; one hour from New York with good trains; three minutes from station; price $20,000. Telephone Darien 327 or write Box 114, Noroton Heights, Conn.

HOUSES AND ESTATES WANTED.

WANTED TO RENT, by responsible party, furnished or unfurnished house or apartment of seven rooms and bath, 3 bedrooms; Kew Garden, Forest Hills or any other similar location; occupancy Sept. 1 to Sept. 15. Write, Wilkins, 49 Marlborough Road, Forest Hills Garden. Phone Boulevard 6641.

HAVE CLIENT FOR

private house, West Side, between 72d and 96th, with $5,000 to $10,000 cash to invest. S. R. Dickman, 47 West 42. Longacre 6932.

EIGHT-ROOM private house, with small ground; Ridgefield Park or Plainfield preferred; principals. D. Athens, 154 Nassau St.

HAVE BUYERS for 1-2 family; also apartment houses. Owners communicate with McCaffrey, 1,996 Boston Road, Westfarms.

TO RENT—6-7 room house, furnished or unfurnished; city or suburbs; reasonable. S 1005 Times Downtown.

CASH to purchase your properties. Joseph Rauschkolb, 46 W. 46th. Bryant 0253.

SUMMER HOMES.

Long Island For Rent.

OCEAN BATHING.

Cottages and log cabin camps, studios, porches, costly furnished; $14 weekly up; leasing term two weeks up; spend ideal vacation, any length; ocean bathing, lake boating, fishing, tennis, dancing, refined; references. HILLS COLONY, Southampton, L. I.

Westchester County For Sale.

LARCHMONT—Cool, attractively furnished apartment, immediately available for one month; $100. Addison Brown, 120 West 42d. Bryant 1256.

MOHEGAN LAKE, Peekskill—4 room furnished bungalow, electricity, plumbing, boat, tennis; $35 week. Child's, Academy 4418, Peekskill 335-W.

RYE—For rent or sale; unusually beautiful furnished home. Phone Rye 2241, Forest and Elmewood Ave.

New York State For Rent.

1,000 ISLAND PARK, N. Y.—furnished apartments, $15; cottages, $20. The Monleon.

New Jersey For Rent.

NESHANIC STATION, N. J.—Have large tract of land, 200 acres, not fencing need. If any one wants to put up several camps free they may do so. Write for details. Gale Frank, Post Office Box 93.

SUMMER HOMES.

New Jersey For Rent.

ATTRACTIVELY furnished bungalow, sleeping verandas, convenience, facet beautiful grounds; privacy; Bound Brook, $125 season. Franklin 0362, extension 2.

Connecticut—New England For Rent.

PROVINCETOWN, Massachusetts — Studio cottage, furnished, housekeeping; private beach; (August) reasonable. Chelsea 4830.

LOTS AND LAND.

Long Island.

FLORAL PARK—Nine lots, 20x100; sell whole or separate. H. Fisher, 247 Cambridge Av., Jersey City.

LONG BEACH—Seven lots, blocks from ocean and station; can build three houses on the plot; price for quick sale $8,500, half cash. Write W. L. Lally, 154 West 101st, N. Y. C.

SIXTY ACRES of land for sale or lease; suitable for development, automobile camp, golf course; on Long Island motor parkway. Phone Astoria 8340.

Westchester County.

BEAUTIFUL waterfront building plot; Mamaroneck; reasonable. Alfred Shaw, Y. M. C. A., West 23d St., city.

New Jersey.

500 LOTS

having all improvements.

40 minutes to New York.

84 trains daily.

From 2 to 10 minutes of station.

Public and high school

on property.

Shops like a city.

Population 15,000.

Cheap for cash or make easy terms to builders.

WENDELL BUCKLEY,

147 West 42d St.

Telephone 0726 Bryant.

LOTS AND LAND WANTED.

APARTMENT foundation, tax exempt; principals only. M. Rosenberg, 3,098 Perry Av., Bronx.

I WANT Brooklyn lots; reasonable price for cash. 400 N. Y. Times Brooklyn Branch.

FARMS, GROVES and RANCHES.

Long Island For Sale.

COMMUTERS FARM—Northport farm, 7¾ acres good soil, substantial house, 6 rooms, barn, 3 poultry houses, everything in good condition; convenient to station; price $5,500, easy terms. Theo. S. Hall, 47 West 34th St. Fitzroy 4088.

REAL ESTATE FOR EXCHANGE.

NEAR RIDGEFIELD, CONN.—Will trade lovely country estate with large lake and 50 acres of ground and comfortable home, 16 rooms, hardwood floors, steam heat, tiled baths, also guest cottage and other necessary out-buildings, free and clear; price $50,000; will trade for brownstone house in N. Y. C. in good location. Chas. K. Clisby & Co., 129 W. 72d St. Endicott 1716.

APARTMENT house in Utica, 117 suites; rent $20,000; will exchange for improved or vacant property. Stanley Jahoda, 1,328 Broadway. Fitzroy 5392.

LEXINGTON AV. (corner), 100 feet on avenue, 6 stores; off 125th St. subway; price $47,000. David S. Levin, 253 Broadway. Whitehall 0066.

WESTCHESTER, 10 acres, 2-story brick house, all improvements, 2-car garage, chicken house, fruit trees, shrubbery; will exchange for Manhattan property. Owner, 1,123 Boston Road, Bronx.

I WANT Brooklyn lots; reasonable price for cash. 400 N. Y. Times Brooklyn Branch.

REAL ESTATE FOR EXCHANGE.

NEAR RIDGEFIELD, CONN.—Will trade lovely country estate with large lake and 50 acres of ground and comfortable home, 16 rooms, hardwood floors, steam heat, tiled baths, also guest cottage and other necessary out-buildings, free and clear; price $50,000; will trade for brownstone house in N. Y. C. in good location. Chas. K. Clisby & Co., 129 W. 72d St. Endicott 1716.

APARTMENT house in Utica, 117 suites; rent $20,000; will exchange for improved or vacant property. Stanley Jahoda, 1,328 Broadway. Fitzroy 5392.

LEXINGTON AV. (corner), 100 feet on avenue, 6 stores; off 125th St. subway; price $47,000. David S. Levin, 253 Broadway. Whitehall 0066.

WESTCHESTER, 10 acres, 2-story brick house, all improvements, 2-car garage, chicken house, fruit trees, shrubbery; will exchange for Manhattan property. Owner, 1,123 Boston Road, Bronx.

HOUSES AND ESTATES WANTED.

APARTMENTS TO LET.

Furnished—West Side.

Continued From Preceding Page.

27TH, 39 WEST (Hotel Beverwyck)—1, 2, 3 rooms, bath; maid service.

50TH ST., 1 WEST—2 rooms and bath; beautifully furnished; southern exposure. Apply Logan, Longacre 4028.

51ST ST., 4 WEST (WOLCOTT HOTEL)—PARLOR, BEDROOM, BATH, TO SUBLET; $40 PER WEEK.

57TH ST., 30 WEST—Two-room furnished apartment, bath, kitchenette; all improvements; maid service; moderate rent. Hagaman, 37 West 36th St. Pitaryo 0420.

59TH, 40 WEST—Large studio, kitchenette; private bath; piano; $10. Libby.

66TH, 341 WEST (HILDONA COURT). Elevator apartments, 1, 2 and 3 rooms and bath, showers. Kitchen, kitchenette; all newly furnished and decorated; $30 to $70 weekly. Longacre 2960.

69TH, 235 WEST—2 rooms, bath, kitchenette, apartment; $100-$125. Call mornings.

69TH, 23 WEST—Sublet to Sept. 15, two rooms, bath and kitchenette; beautifully furnished; spacious, cool; immediate possession; telephone.

69TH ST., 39 WEST—Living room, bedroom, kitchenette, bath; large room, kitchenette.

70TH—Apartment, two rooms, kitchenette, bath, piano, $125. Elberson, 25 West 42d.

72D ST., 223 WEST (CORNER BROADWAY)—MODERN ELEVATOR APARTMENT HOUSE, NEWLY FURNISHED; HOTEL SERVICE; ONE ROOM, BATH, $90 UP; TWO ROOMS, BATH, $100 UP; REFERENCES REQUIRED.

72D, WEST (between 5th and 6th Av.)—ground floor apartment, kitchenette, garden; furnished; cheap. Circle 2193.

73D—Two-room kitchenette apartment; piano; magnificently furnished; Summer, $100. Endicott 1278.

74TH, 203 WEST (HOTEL HARDING). SUMMER RATES, room and bath, $21 week up; 2-room suites, combining parlor, bedroom and bath, $35 week; also subrent 4-room suite, $200 month; restaurant. Circle 2500.

74TH, 24 WEST—Charming apartment, artistically furnished; one large, airy room, kitchenette.

86TH, 350 7TH AV. HIGH ROOMS, THREE BATHS; ALL OUTSIDE; BEAUTIFULLY FURNISHED; HANDY THEATRES AND CHURCHES; UNFURNISHED; $4,500; GOOD TERMS. ROBERT WRIGHT, CIRCLE 4107.

55TH ST., CORNER 7TH AV. THE REGAL MODERN ELEVATOR APARTMENT HOUSE, NEWLY FURNISHED; MAID, VALET SERVICE; ONE ROOM AND BATH, $80 UP; TWO ROOMS, BATH, $100 UP; REFERENCES.

55TH, 56 WEST—Handsome studio apartments; kitchenette; private telephone; high-class house.

56TH, 333 WEST—Two rooms, bath and kitchenette; beautifully furnished; fireproof building; restaurant. Nurents.

56TH ST., 208 WEST. HOTEL THORNDYKE. VERY ATTRACTIVE TWO-ROOM SUITE WITH PRIVATE BATH; SPECIAL WEEKLY RATES; FULL HOTEL SERVICE.

56TH, 22 WEST—Attractive, light, large third floor; handsomely furnished; suitable for bachelors or professional couple; in fine residential club-hotel section; private telephone, electricity, gas range; $2,100. Call 9-6 or Circle 0688. Fridenberg.

57TH ST., 118 WEST (GREAT NORTHERN HOTEL)—PARLOR, BEDROOM, BATH; TO SUBLET; $40 PER WEEK.

57TH, 200 WEST—3 rooms, bath and kitchen, on 14th floor; reduction to Oct. 1.

59TH, 38 WEST—Sublet, overlooking Park, 2 and 3 room kitchenette apartments; special rates; 1 month or year.

60TH, 41 WEST—Four rooms and bath; improvements; $75. Meikis.

61ST, 10 WEST (corner of Broadway, Hotel Pasadena)—Beautifully furnished one and two room suites with private bath; overlooking Central Park; $25 to $50 weekly; $100 to $200 monthly. Phone Columbus 7127.

62ND ST., 345 WEST—2-3 ROOMS, BATH AND KITCHENETTE; $70 UP; REFERENCES.

62ND, WEST—Modern, luxuriously furnished 4-room apartment until Oct. 1; will accept $150 monthly, which is half of present rent. Phone 1724 Riverside, Apt. 2A.

62D WEST—Very nicely furnished 5 rooms, 2 baths; wonderful view; north, south and west exposure; lease to responsible party for 6 months; references exchanged; 10 A. M. to 2 P. M. daily. Phone Endicott 5407.

62D, 42 WEST (Royalton Apartment Hotel)—Attractively furnished 2-room suites, bath; hotel service; restaurant; by month or year, from $100 per month up. Endicott 7941.

64TH, 416 WEST (HOTEL CARLTON)—VERY DESIRABLE TWO ROOMS, BATH; FULL HOTEL SERVICE; RESTAURANT; WEEKLY, MONTHLY, SUMMER RATES.

72D, 158 WEST—Apartment, 2 rooms and bath, kitchenette; light, handsomely furnished, newly decorated; $2,000 yearly. Shapiro.

72D, 210 WEST—Three rooms, real kitchen, exquisitely furnished; sacrifice until Oct. 1.

72D, 29 WEST — LUXURIOUSLY FURNISHED 1-2 ROOMS, KITCHENETTE SUITE; COMPLETE HOUSEKEEPING; SUMMER RATES.

72D, 25 WEST—Parlor floor suite, living, light, high-class business, professional.

76TH—Apartment, five rooms, bath, piano; long lease; $175 month. Elberson, 25 West 42d.

78TH, 25 WEST—Magnificent sunny south front; entire floor; beautifully furnished.

81ST—Beautiful two-room, bath, kitchenette apartment to October, $100. Endicott 6540.

75TH, 181 WEST—Beautiful five-room front apartment until October; $110. Bail.

77TH, 10 WEST—VERY LUXURIOUSLY FURNISHED 1-2-3 ROOMS, PRIVATE BATH, KITCHENETTE SUITES; COMPLETE HOUSEKEEPING; WEEKLY OR MONTHLY; REASONABLE.

77TH, 142 WEST—Newly decorated, beautifully furnished rooms, bath, kitchenette; refined surroundings.

77TH, 335 WEST (near Drive)—Beautifully furnished apartment, every improvement; very low rates.

78TH, 250 WEST—Attractive 3-room front apartment. Endicott 8180. Apt 3A.

79TH, WEST—Four rooms and kitchen; very attractive; elegantly furnished; southern; lease one year, $165. John J. Meenan, Inc., 153 West 72d. Endicott 7462.

80TH, 102 WEST—HOTEL ANDERSON, 1, 2 ROOM SUITES; HOMELIKE, REFINED.

80TH ST., 240 WEST—One and two rooms and bath apartments; furnished.

81ST ST., 51 WEST (Hotel Colonial)—Newly decorated, furnished one, two, three outside rooms, private bath; elevated, surface cars, subway; $15, $18.50, $20.50 weekly; complete hotel service, restaurant.

81ST ST. AND COLUMBUS AV. (HOTEL ENDICOTT)—PARLOR BEDROOM, BATH TO SUBLET; $225 PER WEEK.

81ST, 40 WEST—HANDSOMELY FURNISHED THREE-ROOM SUITE, PRIVATE BATH, SEPARATE KITCHEN; COMPLETE HOUSEKEEPING; SUMMER RATES.

81ST, 27 WEST—HIGH-CLASS FURNISHED APARTMENTS; 1 ROOM, BATH, $60; 2 ROOMS, BATH, $70 UP; MAID SERVICE.

85TH (2,534 BROADWAY)—"Ordway," 1, 2, 3, rooms; baths; service. Riverside 4783.

97TH, 316 WEST (Riverside)—Beautiful front sitting room, bedroom, kitchen, $22. Stanford.

98TH, 205 WEST (RIVERSIDE DRIVE). Two rooms, kitchenette.....$25 week. Three rooms, kitchenette.....$30 week. Four rooms, regular kitchen $35 week. Monthly rate proportionately; including maid, linen; gas and electricity; well furnished, bright, clean, cool, comfortable. Phone Riverside 6100.

101ST, 311 WEST—HANDSOMELY FURNISHED 2-ROOM SUITE, PRIVATE BATH, KITCHENETTE; $20.

101ST, 311 WEST—Beautiful five rooms, complete; immediate possession; reasonable. Apt. 21.

103D, 51 WEST—Three rooms; clean, completely furnished, kitchen, telephone. Healy.

107TH, 227 WEST—Seven nicely furnished rooms, front; elevator apartment; Summer; $100.

107TH—Beautiful four-room elevator apartment; lease, responsible party, $125. Endicott 6540.

108TH, 328 WEST—LUXURIOUSLY FURNISHED ENTIRE FLOOR; PRIVATE BATH; COMPLETE KITCHENETTE; MONTHLY.

108TH, 235 WEST—Elevator apartment, six rooms, nicely furnished; clean, light; reasonable.

109TH ST. (215 Manhattan Av.)—3, 3½, 4, 4½, 5 rooms; housekeeping apartments, elevator and non-elevator, $50 up; references essential. Main office, 215 Manhattan Av. Open evenings, all day Sunday. Academy 0613.

106TH, 107 WEST. SUMMER RATES

Large, high-class two and three room apartments, $90 up; references essential. Academy 0613. Supt. on premises.

106TH, 312 WEST—Attractive 6-room apartment, near Riverside; all improvements. Dregert.

110TH ST. AND COLUMBUS AV. THE BATHEDRAL PLAZA.

Highest class furnished apartments of 1, 2 and 3 rooms, with kitchenettes and baths, from $60 to $160; references essential. Academy 0613. Open evenings and Sunday. Superintendent, on premises.

113TH, off Broadway—$2,500 worth of furniture will sell for $1,800; will rent $65; for appointment and inventory address M 815 Times.

113TH, 508 WEST—Real home, five-room, elevator, housekeeping apartment; Broadway subway.

123RD ST., 307 WEST—2-4-5 room housekeeping apartments; unusually artistic; modern fireproof elevator building.

125TH, 250 WEST—Attractive 3-room front apartment. Endicott 8180. Apt 3A.

127TH, 29 WEST (Normandie Apartments)—1 and 2 room suites, private baths; elevator service; $2,100. Call 9-6 or Circle 0688. Fridenberg.

APARTMENTS TO LET.

Furnished—West Side.

115TH, 216 WEST (HOTEL CECIL)—ATTRACTIVE ONE, TWO ROOM SUITES, WITH, WITHOUT BATH; SPECIAL WEEKLY RATE; FULL HOTEL SERVICE.

118TH, 405 WEST (near Columbia)—Five rooms, bath; beautifully furnished; immediate, $110.

120TH, 414 WEST—3 rooms for two months, very nicely furnished, with piano; very reasonable. Barton, Supt.

125TH ST. (35 Tieman Place)—Five rooms, rear Drive; elevator; good air circulation; quiet; Steinway grand; $90. Apt. 62.

135TH—Beautiful four-room elevator apartment; two bedrooms; real kitchen; silver, linen; immediately, until November, $100. Endicott 0279.

150TH ST.—Elegantly furnished 4 outside rooms; elevator; permanent. Billings 0474.

170TH, 629 WEST—Concessions to permanent tenant; handsomely furnished three-room apartment.

171ST (112 Haven Av.)—Overlooking river, attractive 3-room apartment; sacrifice; $65.

CENTRAL PARK WEST—Beautiful 2-room and bath apartment. DuCharme, Columbus 8763.

WEST END AV., 674 (93d)—One and two beautiful, large, cool rooms, bath; complete kitchenette; furnished, unfurnished; immediate or Fall occupancy; artist's studio; maid.

WEST END AV., 560 (87th)—Newly furnished two-room apartment. M. Smith.

APARTMENT OF UNUSUAL CLEANLINESS AT VERY MODERATE RENTAL.

Two rooms, bath and kitchenette; three rooms, one and two baths and kitchenette, combination furnished; telephone and elevator service; maid service if desired; no objectionable or questionable tenants; references essential; rent $80 to $140. THE WILSONIA, 225 WEST 99TH ST.

APARTMENT SPECIALIST. HUNTING UNNECESSARY. CONSULT Mrs. Dingieman, 138 W. 72d. Endicott 0836.

FURNISHED APARTMENTS. Choice localities; long, short leases. Clark Realty, 347 Madison Av. Vanderbilt 1450.

ATTRACTIVE apartment; has to be seen to be appreciated; reasonable. Vanderbilt 3413.

ONE room and bath, $60 (opposite Plaza Hotel), private telephone. Plaza 3079.

Furnished—Queens.

BEAUTIFULLY furnished private home; 14 rooms, 4 baths; owner leaving town; must sacrifice; good lease; suitable for furnished room house. Burchard, Putney & Marek, 500 6th Av., Astoria, L. I. Phone Astoria 3194.

Furnished—Long Island.

SMALL FAMILY, country resident, 20 miles from New York, offers free rent beautiful 2-room apartment with bath and all improvements to good couple willing to give a little references required. R. Serril & Sons, 60 Worth St.

Furnished—Westchester County.

BEAUTIFUL three-room apartment, private residence, Hudson; Glenwood station; $75. Yonkers 8121.

Unfurnished—East Side.

5TH AV., 25.

VERY DESIRABLE 3 & 4 ROOM SUITES. Some with open fireplaces. Apply to Manager, on premises.

57TH, 39 EAST—2-4 room elevator apartments; all improvements. Superintendent.

318T, 112 EAST—3 large, light rooms and bath; $1,750. Owner resident.

35TH, 150 EAST—Four rooms, very desirable; immediate possession. Apply Supt.

36TH, 138-144 EAST.

Four large rooms and real kitchen. Highest class apartments in the city; $2,400 to $2,600; immediate and Fall possession; also 6 rooms, 3 baths, $3,600. Inquire Superintendent.

36TH ST., 163 EAST—Exclusive Murray Hill duplex bungalow, built in Italian garden, large studio living room, tile kitchen, 2 bedrooms, 2 baths, roof and garden. $5,000; also doctor's 2-room apartment. $1,800.

38TH, 15 EAST—Single, non-housekeeping; ideal restaurant on premises; $55, $100; Vanderbilt studios; no elevator. Vanderbilt 6998.

45TH, 210 EAST—New two rooms and bath, kitchenette arrangements; $65 to $75; can be seen Friday, Saturday and Sunday, 10 to 4 P. M. Phone Murray Hill 5813.

48TH, 136-138 EAST—Five, six, seven rooms; all improvements; immediate possession. Inquire private attendant, 615 Lexington Av.

51ST ST., 329 EAST—Parlor floor, basement, electric light; renovated; heat; parquet floors.

52D ST., 223 EAST—Newly completed two remarkably attractive rooms and bath; steam heat, paneled walls, electric light; parquet floors, tiled bathroom, shower, &c.; in private residence; $75 monthly; seen 2 to 5 daily.

60TH ST.—Large parlor, bedroom and bath; telephone, elevators; $1,200 to $1,500 per year. Barry, 646 Madison Av.

79TH, 156 EAST.

Exclusive 8 rooms and 3 baths. All light; desirable doctor's apartment; Park Av. section, for October possession. Inquire Superintendent.

102D, 58 EAST—Scotch-English own 6 rooms, electricity; all improvements; $43.

GRAMERCY PARK SECTION.

8 ROOMS AND TWO BATHS.

Rare opportunity for corner apartment, occupying entire floor, with 3 frontages; park privileges procurable from October. S 512 Times.

MADISON AV., 1,335 (CORNER 94TH)—MODERN APARTMENTS OF 3 AND 4 BEAUTIFUL ROOMS AND BATH; $140.

MADISON AV., 1,013 (78th)—Large attractive studio; suitable business, professional, private use.

MADISON AV., S. W. COR. 128th (Tuxedo Court)—7 corner rooms, elevator; $110 me.

PARK AV. AND VICINITY. MISS WHELEN

specializing in apartments of the better grade; unfurnished and furnished.

CO-OPERATIVE APARTMENTS.

Plans at office; personal interviews by telephoning Bryant 9173-73 or call at 25 West 45th St.

PARK AV., 1,126—Apartment; 4 rooms, bath; electricity, steam heat, hot water; good location for cigar store.

ATTRACTIVE six rooms, all front; all improvements; newly decorated; beautiful situation; reliable party; reasonable. Morris, 396 East 171st.

APARTMENTS—Prices on application. Joseph A. Rauschkolb, 46 West 46th. Bryant 0253.

Unfurnished—West Side.

15TH, 158 WEST—6 rooms and bath, modern, southern exposure; refined, quiet surroundings; immediate possession; $65.

15TH, 352 WEST—Handsome, choice 3, 4, 5 room apartments; telephone; reasonable.

16TH, 51 WEST—Spacious, cool rooms (5), $90 monthly; hot water; steam, electricity, maid and telephone service included.

16TH, 140 WEST—Six, seven rooms, electricity, parquet floor, telephone; immediate possession.

21ST, 340 WEST—Elegant apartment; 4 rooms, steam heat, hot water; $55.

32ND ST., 54 WEST—Parlor floor, 4 rooms, bath; for business or residence. SPOTTS & STARR, Times Building. Tel. Bryant 4000.

40TH, 31 WEST—Three rooms, bath, kitchenette, high-class walk-up apartment; unusually attractive. Agent, 3 West 50th.

50TH, 3 WEST—BUNGALOW ON ROOF, OVERLOOKING 5TH AV.; 4 ROOMS, BATH, ROOF GARDEN, LARGE WATER FOUNTAIN, SLEEPING PORCH; UNUSUALLY ATTRACTIVE; AVAILABLE OCT. 1; $4,500 PER ANNUM.

50TH, 5 WEST—Studio apartment, with glass-enclosed conservatory, handsome, large living room with northern light and bedroom; elevator; exceptional apartment.

50TH, 3 WEST—Two-room apartments, bath, kitchenette; unusually attractive; exclusive elevator apartment.

50TH ST. 17 WEST—Two rooms, bath, kitchenette; open fireplace; $1,500; lease.

56TH, 327 WEST—Two, four, seven rooms, remodeled, studio; elevator; desirable location.

56TH, 43-45 WEST—Large and small apartments; private elevator; all conveniences.

58TH ST., 120 WEST.

A new fireproof apartment house adjacent to the theatre and shopping districts.

Unusually large, light rooms of 3 AND 4 ROOMS AND BATH, WITH REAL KITCHENS.

Extra maids' lavatory in 4-room apartment. Just completed—immediate possession. Leases now being arranged.

SPOTTS & STARR, INC. Times Building. Bryant 4000.

58TH ST., 158 WEST. MUSIC STUDIO.

Floor of 3 large rooms, bath and kitchenette. Casey.

63D, 120 WEST.

Four nice rooms, bath. See Janitor.

64TH ST., 1 WEST—HARPERLEY HALL. 3 rooms, bath and kitchenette, refrigeration, $1,500; immediate possession.

71ST, 167 WEST.

Two rooms and bath; new elevator building; references required; $75 up.

72D ST., 344 WEST. CHATSWORTH APTS.

2 to 8 room apartments from Oct. 1; rentals from $1,500 to $4,000 per annum; earlier possession in a few instances. See Superintendent on premises.

72D, 138 WEST—Large parlor floor suitable for business or professional purposes.

74TH ST., 302 WEST (Corner Broadway)—5 fine and sunny rooms; light; corner apartment; $125 up. Phone Endicott 8747.

APARTMENTS TO LET.

Unfurnished—West Side.

74TH—Ideal corner front 3-room apartment; kitchen; immediately; $100. Endicott 0282.

75TH ST., UP TO 126TH ST. Let us know your requirements, we secure apartments; no charge. GREATER N. Y. APT. EXCHANGE, Endicott 2126, 5339. 2,025 Broadway.

75TH, 108 WEST—Exceptionally attractive large rooms; spacious closets, tiled bath, kitchen.

75TH—Apartment 2 rooms, kitchenette, bath; bargain; $80. Elberson, 25 West 42d.

76TH, 46 WEST—2 rooms, bath and kitchen. Apply premises.

77TH, 300 WEST—Parlor, two bedrooms, kitchen, bath, hot water heat; electricity.

78TH, 135 WEST. Three, four and five unusually beautiful rooms; exclusive apartment; real kitchen. Apply to Superintendent.

80TH, 160 WEST—Parlor floor, suitable doctor, dentist, refined business; furnished, unfurnished.

80TH, 171 WEST—Apartment two large light rooms, foyer and bath; rent reasonable. Phone Schuyler 0025.

80TH ST., 249 WEST—One and 2-room and bath apartments; unfurnished.

81ST, 158 WEST—3, 4, 5 large, light rooms; also physician's apartment; modern, fireproof building.

82D, 35 WEST—5-6 rooms, southern exposure; high-class, fireproof elevator building; near 81st elevated, Central Park.

82D, 62 WEST—Spacious apartment; all improvements; immediate or Oct. 1.

85TH, 101 WEST—Three rooms, bath; elevator; non-housekeeping; $1,000 per annum.

87TH ST., 51 WEST—High-class apartment, one big room, kitchenette, bath; $75.

86TH, 345 WEST—New building. Joseph Rauschkolb, 46 West 46th. Bryant 0253.

87TH, 116 WEST—Two wonderful modern rooms, bath, kitchenette privilege; $75, $85.

91ST ST., 305 WEST (near Riverside)—Four rooms, ground floor; excellent for doctor or dentist; lease at $135 per month. Inquire Supt. or Endicott 1718.

91ST, 31 WEST (near Central Park)—Entire floor, very conveniently arranged with private bath, kitchenette; exceptionally desirable; reasonable.

92D ST., 3 WEST. (Near Central Park West.) Six rooms, elevator building; all improvements. SHARP & CO., 2,489 Broadway.

92D ST., 4-8-12 WEST. Seven large rooms; modern elevator apartment; immediate and Fall possession; $1,-800-$2,000.

93D, 4 WEST (at Central Park)—Four and eight unusually large, light rooms; elevator building; $100-$175.

93D, 216 WEST—Seven-room elevator apartment; near Riverside Drive. Inquire premises.

93D, 137 WEST—Two rooms, bath, kitchenette privilege, gas, electricity included; $75.

94TH, WEST—Apartment of 8 and 9 rooms and 3 baths; magnificently trimmed, large rooms, ample closets, superb exposure over Central Park; all light rooms; rent, $3,500 to $4,500. Apply to owner, Room 23, 200 West 72d, after 12 o'clock. Endicott 2112.

95TH, WEST—Two, three and four room apartments, with equipped kitchenettes and tile baths; ready for occupancy or October renting; new buildings; all modern improvements. Pomander Walk. Apply Thomas Healy, 2,525 Broadway, Office 3, Riverside 9033.

95TH, 336 WEST—4-5 sunlight rooms; "L" subway exp.; elevator; redecorated; $115.

96TH ST., 100 WEST (CORNER BROADWAY)—NEW FIRE-TO-DATE ELEVATOR APARTMENT HOUSE; EXCEPTIONALLY BEAUTIFUL HOUSEKEEPING APARTMENTS, 3 ROOMS, BATH, KITCHENETTE; $1,200 UP.

97TH, 216 WEST. FIVE ROOMS AND BATH. GROUND FLOOR; SUITABLE FOR PHYSICIAN OR DENTIST; $1,500. SHARP & CO., 2,489 BROADWAY.

100TH ST., 251 WEST—8 rooms and 2 baths; occupancy Oct. 1. Premises, or phone Riverside 51.5.

102D ST., 315 WEST (cor. of Riverside Drive)—3 rooms and bath, front, specially suited for doctor or dentist. Apply Superintendent or Tel. 2485.

102D ST., 247 WEST. Large studio, south light, with bedroom, bath and kitchenette; private house.

102D, 1 WEST—Seven and eight rooms and bath; sunny; rent $2,000, $2,200. Fred'k Zittell & Sons, 2,211 Broadway.

104TH—2,731 BROADWAY. Six nice rooms, elevator building, at subway express station; $105.

104TH, 25 WEST—Five all-light rooms; newly renovated; parquet floors; $85.

104TH ST., 9 WEST (Seigeners Apts.)—Elevator, all improvements, 6 rooms; $125.

106TH, 65 WEST (Central Park)—Modern single 6-8 room apartments; $35-$100.

107TH, 306 WEST—Beautiful, desirable, large 2 room, kitchenette. Inquire 2,640 Broadway.

106TH ST., 15 WEST. NEAR CENTRAL PARK WEST. High-class 5 and 6 room apartments; white enamel woodwork, stippled walls; all latest improvements; near 110th St. "L," subway and bus; $65 up. Supt.

109TH, 114 WEST—Five large, light rooms, bath, hot water, steam heat, electric light; newly decorated; rent $70.

110TH ST., 510 WEST. Unusually attractive apartments, 7 and 8 rooms, 3 baths; $3,000 to $3,500.

110TH, 527 WEST (Broadway)—Fireproof, modern 3-4-6-7 large sunny rooms, baths, ample closets; $1,500-$2,400.

110TH, 225 WEST—High-class elevator apartment house; 3 rooms and kitchenette; $65 up.

111TH, 501 WEST—Four very choice outside rooms, elevator apartment; $80. Supt.

111TH, 609-615 WEST (Annamere Court) between Riverside Drive and Broadway—7 and 8 large light rooms, 2 baths; moderate rents. Telephone Cathedral 6780.

122D, 430 WEST. (Morningside Park); newly decorated 4 and 5 room front apartments, overlooking Park or Avenue; near Columbia University and all transportation; full-size kitchen; $60 and $75 monthly. Phone Morningside 5463.

122D, 515 WEST—Four-room elevator apartments; desirable; possession; $80 up. Supt.

124TH, 529 WEST (near Broadway)—4 and 5 beautiful rooms; redecorated; elevator; all improvements. Van Buren Realty Co., Owner, 565 5th Av. Vanderbilt 2956.

127TH, 40-42 WEST—5 rooms, elevator, all improvements, modern; $75.

134TH ST., 519 WEST—Modern 4, 5 room apartments; 2d floor front; $50-$60; one block from 157th St. Broadway subway station. Morningside 1568.

140TH, 477 WEST. High-class elevator apartment, 6 rooms; ready for occupancy; $100. Apply on premises or phone Audubon 2340.

141ST, 622 WEST. Near Drive; elegant apartment; 3, 5, 6 rooms and 2 and 3 baths; large, light, sunny rooms; excellent service; modern 8-story fireproof building. Superintendent or Winfield Realty. Telephone Bryant 7870.

141ST, 620 WEST (Adjoining Riverside Drive)—Just completed, an unusual high-grade elevator house; 5, 6, 8 rooms. Inquire premises or telephone Vanderbilt 3661.

141ST, 610 WEST (near drive)—Modern elevator building; elegant apartments; 3, 4, 5 large rooms; excellent service; reasonable.

144TH ST., 560 WEST—Modern four-room elevator apartment; newly decorated; one block from 145th St. Broadway subway station; $75-$65. Audubon 3615.

144TH, 510 WEST—Six-room large elevator apartment; full service; $110. Supt.

149TH, 557 WEST (off Broadway)—4-6 rooms, electricity, improvements; $55-$80.

155TH (383 EDGECOMBE AV.). Three rooms, $65; 5 rooms, $110, beautiful apartments, high class, elevator house; must see to appreciate; immediate possession.

156TH, 515 WEST (Cor. B'way). 4 rooms, all modern improvements; ready for immediate occupancy; $72. Apply on premises or phone Billings 1886.

160TH ST. (southeast corner St. Nicholas Av.)—New building, 3, 4 and 5 rooms; just ready for tenants; representative on premises or Norman Denzer, agent. Telephone Billings 0200.

162D ST., 606 WEST. (adjoining Drive)—Four rooms; unusually large, well planned; moderate rentals. Apply on premises or Realty Supervision Co., 45 West 34th St. Tel. Pitaryo 3900.

162D ST., 615 WEST. Corner Ft. Washington Av., 4, 5, 6, 7 rooms, all outside; elevator apartment; very low rental. Apply on premises.

163D ST., 600 WEST (Corner Broadway)—High-class elevator apartments; eight desirable light rooms and two baths, facing Broadway, $155; also four rooms, $82.50; three rooms, with kitchenette, $75; 2 rooms, with kitchenette, $55.

164TH, 601 WEST—5 rooms, every improvement; elevator apartment. Telephone Wadsworth 5454.

181ST (21-49 Bennett Av., west of Broadway)—4-5 rooms, bath; elevator; all improvements; newly decorated; $85-$90. Supt. or phone Circle 2097.

187TH, 525 WEST—4, 5, 6 rooms, large, airy, light, elevator in apartment, 2 baths; low rentals; concession.

191ST (Broadway subway), 96 Wadsworth Terrace—Four-room apartments, new building; every improvement; splendid closets; living room 14x21; fine view; new or October.

191ST ST., 605 WEST (bet. St. Nicholas Av. and Wadsworth Av.)—New building, 3 and 4 rooms, at Broadway subway station. Agent on premises.

---

501 WEST 191ST ST. & 600 WEST 192D ST. Three, four and five rooms, corner, elevator. Superintendent or Warren & Skillin, 30 Park Row.

BROADWAY, 3,504 (corner 143d)—High-class elevator corner apartment, all light rooms; $150 month. Phone Audubon 2370.

APARTMENTS TO LET.

Unfurnished—West Side.

BROADWAY, NEAR 67TH ST. Three rooms, bath and sleeping porch; top floor; all improvements; elevator; business building. Jewy Harvey, 1,547 Broadway.

DYCKMAN ST., 200—High-class 6-7 rooms, newly decorated; immediate possession; near Broadway subway, $75, $90. Superintendent.

FORT WASHINGTON AV., 454 (Nathan Hale)—4-5-6-7-8 rooms, 3 baths; new apartments October; some immediate (sublet). Whitehall 7247. Wadsworth 9220.

KING ST., 19 (Greenwich Village) — Five rooms and bath; improvements; two open fireplaces; $85. Telephone Spring 4906.

MANHATTAN AV., 580—High class elevator, opposite Park; 2s, 3s and 4s; rents $60, $75 and $100. Apply Francis Reilly, 2325 Broadway, Room 8.

MORNINGSIDE AV., 20 (corner 116th St.)—Seven light rooms, modern elevator apartment, opposite Morningside Park; $135. Apply superintendent or H. Solomon, 39 Cortlandt St.

MORNINGSIDE AV., 16 (116th St.)—Seven light rooms, elevator, facing Morningside Park, $125; express elevated station 2 blocks.

MORTON ST., 47 (Greenwich Village)—Handsome six-room elevator apartment; parquet; reasonable.

RIVERSIDE DRIVE, 362—Corner apartment, eight rooms, all facing the Drive; immediate possession; present lessee now living, in country; will take loss on lease and sublet for $4,000.

RIVERSIDE DRIVE, 790, THE RIVIERA (156th to 157th St.)—7 to 10 elegant large rooms; spacious closets; reasonable rents. Superintendent on premises. Tel. Bullfinch 2900.

RIVERSIDE DRIVE, 706—Four, five, six, seven rooms, fireproof, new apartment to lease from October; some immediate sublet. Whitehall 7247, Audubon 6804.

RIVERSIDE DRIVE, 362—High-class front elevator apartment; 11 rooms, foyer, two baths; possession; $4,000. Apply Supt.

RIVERSIDE DRIVE, 440—8 rooms; very desirable; immediate possession. Apply Superintendent.

RIVERSIDE DRIVE, 222 (94th)—8 rooms, 3 baths; premises or Bryant 0204.

RIVERSIDE DRIVE, 452. 5, AND 6 ROOMS.

ST. NICHOLAS PLACE, 48 (COR. 152D). High-class elevator apartment, 4 rooms; ready for occupancy; $90. Apply on premises or phone Audubon 6037.

ST. NICHOLAS TERRACE, 25—3-4 rooms, all modern improvements, all night telephone and elevator service.

ST. NICHOLAS AV., 49—Six exceptionally large rooms, all improvements; $80.

ST. NICHOLAS PLACE, 87 (155th St. station)—4, 5 rooms; elevator; reasonable.

THE LUXONIA, 305 WEST 72D ST., Near Riverside Drive. Beautiful, light SIX ROOMS, TWO BATHS. Immediate possession. Moderate Rentals. SPOTTS & STARR, INC., Times Building. Bryant 4000.

WEST END AV., 925—Eight rooms; rental $2,500.

DESIRABLE APARTMENTS to sublet; immediate possession; two rooms, bath and kitchenette, furnished or unfurnished. THE EDGERTON, 309 WEST 109TH ST. ACADEMY 5700.

YOUNG WOMAN desires congenial, cultured business woman to share small partially furnished apartment. M 272 Times.

NATIONAL STORAGE, 140 West 90th St.—Storage $6 per month vanload, motor vans, moving; moderate rates. 1,702 Riverside.

LIST your apartments, immediate and October rental; clients waiting. John J. Meenan, Inc., 153 West 72d. Endicott 7462.

APARTMENTS—Prices on application. Joseph A. Rauschkolb, 46 West 46th. Bryant 0253.

Unfurnished—Bronx.

163D ST., 935 EAST 3-6-7 rooms, $50-$115; elevator; Intervale subway. Whitehall 7247, or Intervale 3232.

175TH, 788 EAST (near Prospect Av., Bronx)—Six beautiful light rooms, bath, steam, electricity; top floor; $75. Janitor.

CONCOURSE, 2,084 (southeast corner Burnside Av.—Three blocks east Burnside Av. "L"). Stately 5 and 6 room apartment to sublet in high-class modern apartment building; reasonable rental. Supt. on premises or David Kraus, 95 Liberty St., N. Y. C.

DE KALB AV., 3,459 (Bronx)—Three and four rooms, on month free in advance. 6th and 9th Av. "L," Jerome Av. subway and Concourse bus, one block from station.

GRAND CONCOURSE (near Fordham Road)—8 rooms, all improvements; first floor; rent $65. Inquire premises, apply Telephone Mr. Runk, Lenox 5135-5511.

GRAND CONCOURSE AND BOULEVARD, 1,425 (170th St.)—Three, four, five room apartments. See agent on premises.

GRAND CONCOURSE, 1,236 (Near 167th)—Four-five rooms; all improvements; rent, $70-$90.

WOODYCREST AV., 1,130 (166th; West Bronx; Jerome and Anderson Av. Station; at Highbridge)—Garden spot of New York; beautiful 3, 4, 5 room apartments; now ready for occupancy. Apply Superintendent on premises or telephone Clarkson 1518.

Unfurnished—Brooklyn.

LOWER FLOOR, 2-family house, 6 rooms, bath, hot water heat, 1,000 Carroll Av., Brooklyn, very desirable for physician; rent $85. Inquire Wm. W. Klein, 1,324 3d Av., Brooklyn, N. Y.

Unfurnished—Queens.

JACKSON HEIGHTS.

If you are looking for one of the most artistic and ideally arranged elevator apartment in New York City, you will want to see this beautiful home; five splendid rooms and bath, planned by a great home designer to provide the maximum of living comfort and housekeeping ease; apartment includes charming sun room, with casement windows, overlooking beautiful landscaped gardens. With rooms facing on wide parked street; model kitchens, completely equipped; perfectly appointed bathroom; $150 monthly. QUEENSBORO CORPORATION RESALE AND RENTAL DEPT., Jackson Heights. Phone 2360 Havemeyer.

Unfurnished—Long Island.

ASTORIA GARDENS — 6 rooms, new two-family house, improvements, two minutes to station; $75 month; reference. Rhinelander 7968.

FOREST HILLS GARDENS, L. I. APARTMENTS on Tennis Place. Phone Fitzroy 0821 or Boulevard 8545.

Unfurnished—Westchester County.

YONKERS, N. Y.—Elegant, 6-room unfurnished, modern apartment, to let; sacrifice due to change in business location; a bargain at $85 monthly. M 270 Times.

Unfurnished—New Jersey.

HASBROUCK HEIGHTS—Four rooms; modern bath, pantry, hall, porch, hot water heat plant; grounds good condition; ready immediate occupancy $50. Martin, 250 Boulevard.

ATTRACTIVE, QUIET APARTMENT, FINEST LOCATION IN EAST ORANGE NEAR ARLINGTON AV., 1 BLOCK FROM STATION, 4-5-6 ROOMS AND BATH, FOYER HALL; STEAM HEAT; SUPERINTENDENT SERVICE; REASONABLE RENTALS. INQUIRE SUPERINTENDENT, 352-364 WILLIAM ST. OWNER, PHONE BERGEN 3900.

APARTMENTS WANTED.

Furnished.

ONE-TWO bedrooms, kitchen, living room wanted by 2 adults; must be nicely furnished, in refined neighborhood, west side; $100 monthly; references exchanged; write full particulars. Harry Pearl, Continental Hotel.

RESPONSIBLE adult family desires for one year or more 7 rooms, 3 baths, luxuriously furnished, Park Av., below 65th, or side street; not over $7,000. Telephone Bryant 9172.

112TH ST. (off Broadway)—4 rooms and bath; must be new, leaving town; rent $65 monthly; for inventory and appointment address, M 189 Times.

IMMEDIATELY—Furnished and Unfurnished. All Sizes. All Locations. Smith-Gibbons, 503 5th Av. Vanderbilt 0480.

WANTED—Three-four room furnished apartment, 2 bedrooms, 1 night to twelve months' lease. T. H., 326 Times.

ALL sizes; send full particulars. Joseph Rauschkolb, 46 West 46th. Bryant 0253.

Unfurnished.

WANTED immediately, below 90th St., west side, four bedrooms, two sitting rooms (or one large sitting room at least); two baths, kitchen; two floors in private house preferred; moderate rent; first-class references required and first-class references given. X 2106 Times Annex.

HOUSEKEEPING apartment between 70th and 90th Sts., west side; walk-up preferred; $95 maximum. C. A., 877 Times Downtown.

TWO rooms, bath, kitchenette, quiet neighborhood; southern exposure; below 59th St.; moderate rent. M 868 Times Downtown.

STUDIO room wanted, north light, for Fall occupancy,

Closing Hours for Advertisements
Sunday Edition

TODAY, 7 THURSDAY, NOON—Schools, Steamships, Hotels Resorts, Amusements.
TODAY, THURSDAY, MIDNIGHT—Dancing, Apartments and Real Estate, with out-of-town morning or evening editions.
TOMORROW, FRIDAY, 4 P. M.—Out-of-door classifications of Real Estate.
TOMORROW, FRIDAY, 8 P. M.—All advertisements for Editorial Section.
SATURDAY, 1 P. M.—Unflashy classified advertisements. (Business Opportunities 10 A. M. Saturday.)

Daily Edition
If received after 4 P. M. on date preceding publication, classified announcements for daily edition are subject to omission. Final closing time 8 P. M.

Classified Advertising Rates
Count six words to an Agate Line.
(Minimum space two lines.) Agate Line
Situations Wanted 40c
Furnished Rooms, Rooms Wanted 40c
Boarders and Board Wanted 40c
Real Estate 40c
Real Estate, Exchange 40c
Lost and Found 40c
Instructions in Art and Wanted 40c
Country Board 40c
Mortgages Loans 40c
For Sale 40c
Automobiles, Elevators 40c
Agents Wanted 40c
Employment Agencies 40c
Per Word
Business Opportunities (Caps 20c) 15c
Buyers Wants—Offerings to Buyers 15c
Help Wanted (Showcase) 15c
Lost and Found, Deaths, Marriages and Births accepted up to midnight.
Errors avoided by delivering advertisements in advance of closing time.

SITUATIONS WANTED—Male.

CHAUFFEUR-MECHANIC, 12 years' experience driving private cars; Pierce, Cadillac, Packard; honest, careful, neat; best references; desires position anywhere; city, country, Richfield, Audubon 5160.

CHAUFFEUR, married, mechanic, 12 years' experience, neat, honest, willing, careful driver, wishes permanent position private family. Rudolph, 153 West 64th St. Call Columbus 6618.

CHAUFFEUR-MECHANIC, 30, single; expert traffic driver, twelve years' experience Packard, Pierce, Locomobile; city private references; neat, careful; city and touring. Andrew, Lenox 8441.

CHAUFFEURS—High-class private chauffeurs supplied free. Society of Professional Automobile Engineers, 153-159 West 64th St. Columbus 6618-8519.

CHAUFFEUR, married, long experience private driving; first-class mechanic; six years last place; wishes city or country position. B 1194 Times Harlem.

CHAUFFEUR, mechanic, nine years' experience; understands all cars; can be well recommended by substantial family. Walford, Bradhurst 2113.

CHAUFFEUR; PART TIME POSITION. Evenings, Saturday afternoons, Sundays; careful driver; best references. Phone Riverside 8722.

CHAUFFEUR-MECHANIC, 5 years' last position Cadillac, Locomobile, Packard, all high-class cars; best references. Call Columbus 2229.

CHAUFFEUR, experienced, best references; private or commercial. Columbia, 214 Ninth 2d St.

CHAUFFEUR - MECHANIC, married; 16 years' experience; private Cadillac expert. L. Rack, 43 East 70th, Rhinelander 9065.

CHAUFFEUR-MECHANIC, twelve years' experience; city, country; references. Phone Murphy, 7670 Morningside.

CHAUFFEUR wants private position; neat, good references; A1 mechanic; high grade cars. Sequiera, 22 West 134th. Harlem 7228.

CHAUFFEUR, Swede, 16 years' experience; age 37; best references; Lind, Vanderbilt 0348.

CHAUFFEUR, 31, married, 10 years' experience; excellent references. Phone Morningside 4130.

CHAUFFEUR, nine years' experience; best references; repairing; private. John Ruhle, Riverside 9640.

COUPLE, reliable and trustworthy, would like care large estate; best references. Decatur 8121.

ENGINEER EXECUTIVE.

Wants position with substantial company who can use my ability to assume executive responsibility, with medium salary to start, but with opportunity as well as to direct and handle an organization; college graduate of good personality; twenty years of engineering experience; especially fitted in responsible charge work in Europe and Latin America; has thorough knowledge of cost accounting, financing, purchasing, new business, estimation of business and general business methods and routine; has a working knowledge of French and Spanish.

M 850 Times Downtown.

FOREMAN—Ladies' hats; 7 years with New York firm producing high grade hand blocked hats; understand business thoroughly; long Parisian shop experience; wishes change and connect same capacity with reliable, progressive firm. L 858 Times.

GARDENER, ex-service man, finishing government training, wishes position as gardener on private estate, anywhere; married; no children; American born; age 28 years; experienced greenhouse, kitchen, garden, lawns, shrubbery, flower borders; also caretaker. X 2101 Times Annex.

GENTLEMAN with clean record, highest personal, bank and commercial references, would act (in confidential capacity) for reliable person or concern. Silence, 405 Amsterdam Av.

HIGH school graduate desires connection with reliable firm. H 190 Times.

HOUSEWORKER, schoolboy, Japanese; no cooking; honest, neat. Sano, 102 West 126d.

INFORMATION CLERK, messenger, colored, wishes position; good references. B 1186 Times Harlem.

INVESTIGATOR, experienced, speak Spanish and Italian; immediately available. A 790 Times Downtown.

JANITOR—Understands steam heat, hot water; no children; well recommended. Schuyler 8136.

JAPANESE, young, experienced gardener, wants a position. Sasaki, 96 Madison St., City.

MANAGER—Well experienced, bookkeeper and accountant; take complete charge of office; age 38; married. B 905 Times Downtown.

MAN (24) 5 years' experience, desires independent, responsible position offering salary commensurate with ability. F 625 Times Downtown.

MILLINERY DESIGNER, buyer; young man; experience; best references. L 385 Times.

PUBLICITY DIRECTOR, national, international experience; editor, organizer, speaker; exceptional training for public relations work. M 202 Times.

PURCHASING AGENT, 20 years Canada, principally commissary supplies, desires similar position U. S. A.; references. B 895 Times.

RADIO MECHANIC, repair man, desires connection with reliable concern on installation, repair or construction of receiving or low-power transmission apparatus; either spark or tube sets. Three years on exclusive radio work as instructor in theory and on construction; holder of second grade license; make offer. L 871 Times.

REAL ESTATE—University man, 30, able speaker and correspondent, sound business training in advertising and office detail, knowledge of languages, desires to connect with active city real estate office; highest credentials. M 202 Times.

SALESMAN—Live-wire Southern salesman in New Orleans territory, originally from New York; intensive knowledge Southern business methods and territory; employed by national concern; desires change; A1 endorsement present employer; will travel or organize Southern sales branch; go-getter; advertising ideas; nominal salary to prove worth. Write or wire "V.," Hotel De Soto, New Orleans.

SALESMAN wants good line of coveralls and play suits for boys' and dept. store trade covering Middle West and Pacific coast; also part of the East. H 850 Times.

SALESMAN (29), married, nine years' specialty experience, desires connection with reputable concern. M 860 Times Downtown.

STENOGRAPHER, high school graduate, beginner, ambitious downtown firm preferred. Phone Canal 5175.

STENOGRAPHER (35), experienced correspondent, efficient, knowledge bookkeeping, valuable assistant. N 503 Times.

STENOGRAPHER-BOOKKEEPER — Experienced, competent and reliable; references. B 1211 Times Bronx.

STUDENT, colored 23, wishes position from 4 P. M. Call Charles, Chelsea 0469 after 6:30 P. M.

SUPERINTENDENT, capable manager, long experience high class elevator apartments; best references, character, ability. Miller, 305 West 84th St.

SUPERINTENDENT, construction; experienced hotels, theatres, apartments, lofts; best references. F 730 Times.

SUPERINTENDENT, 20 years' experience, building management; licensed; references. F 974 Times Downtown.

TEACHER, 5 years high school experience, desires position teaching history, English, social science, French, or tutoring pupils or adults. M 240 Times.

VALET-CHAUFFEUR, young man, Finnish, 26 years, just arrived U. S. A., wishes position private family; country, town; first-class references from American Legation abroad; speaks five languages. M N. Y. Times Brooklyn Branch.

YOUNG COLLEGE MAN desires position part-time day; highest references. McGuinness, 405 West 124th, Chelsea 8703.

SITUATIONS WANTED—Male.

YOUNG MAN, 26 years of age with automobile seeks position as salesman, inside or outside, where advancement is assured to a hard conscientious and faithful employe; willing to start as a moderate salary in order to learn business; can furnish excellent references. L 424 Times.

YOUNG MAN, 27, college education, intelligent, of keen mind and sound business judgment, desires responsible permanent connection, sales, inside or both; capable, experienced, trustworthy; salary secondary; references. H 198 Times.

YOUNG MAN, American, general business experience, speaks Italian, French, German, seeks permanent position with established firm; salary and working hours secondary. L 421 Times.

YOUNG MAN, 30, married, college education, long experience credit department large corporation; management residence property; French, Italian linguist. Louis Panara, 319 West 16th St., City.

YOUNG MAN (21), 5 years' bookkeeping experience, would like position offering future; best references. Hirschberg, 250 West 144th.

YOUNG MAN, college education, continuing studies, desires position mornings, evenings or both; best references. Gordon Samtag (Cathedral 10302), 305 West 113th St.

YOUNG MAN, 25, well educated, six years' office experience, crude rubber expert, familiar with import business, desires position with future; references. H 222 Times.

YOUNG MAN, 36, educated, seeks position as assistant export-import manager; speaks Spanish; many years' experience South America; highest references. H 203 Times.

YOUNG MAN, 27, married; several years' office manager; would also consider sound selling proposition. H 464 Times.

YOUNG MAN, thorough knowledge ready-to-wear trade; inside position preferred. H 204 Times.

YOUNG MAN, 23, selling experience, desires position inside, road; willing; hard worker. Weil, 400 West 129th, Apt. 61.

YOUNG MAN, 25, intelligent, wishes permanent position; salary secondary. H 118 Times.

YOUNG MAN, fair education desires position salesman; neat appearance. H 299 Times.

YOUNG MAN, 23, desires position 1 to 6 P. M. L 417 Times.

YOUNG STUDENT going West desires working his way. Grant, 257 West 42d.

REALTY OWNERS; furnaces, heaters; your troubles with boilers, draughts, circulation, &c., remedied; let me show your janitors, engineers, supts. how to save fuel; low fee for inspection and monthly advisory supervision. F 629 Times Downtown.

Employment Agencies.

JAPANESE
Call Circle 2735 for competent cooks, butlers, general housekeepers, laundrymen, chauffeurs, couples, &c. Wasse, 915 6th Av., between 51st and 52d Sts.

JAPANESE EMPLOYMENT BUREAU—Cooks, butlers; moderate; references. 109 West 40th. Bryant 1787.

FEMALE HELP WANTED.

ADDRESSOGRAPH operator, experienced, $10 weekly; hours 8-5:30, Saturdays off. Write age, nationality, religion and experience. Box 83, 2901 World Tower Building.

ADDRESSERS—Large publishing house, 12 per thousand; no home work. W. M., P. O. Box 43, Station D, City.

ARTIST—Girls to paint lamp shades. A. Ludlow, 54 Grove St.

ASSISTANT HOUSEKEEPER, must be familiar with institutional dining-room and kitchen work. Apply, Bonnie Burn Sanatorium, Scotch Plains, N. J. Tel. Fanwood 1455.

ASSISTANT BOOKKEEPER wanted, knowledge of stenography; permanent position; good opportunity. Samuel Meadow, 836 7th Av.

BILL CLERK and office assistant; girl to make herself useful; good position. Apply Moore & Gibson, 48 East 21st St., 12th floor.

BOOKKEEPER wanted, excellent opportunity with fast-growing advertising agency; we prefer one with agency experience, though this is not absolutely essential; give full details as to your experience in letter and interview will be arranged. M 233 Times.

BOOKKEEPER with some experience wanted by old-established house; permanent position; state experience, reference, age, religion and salary expected; typist preferred. L 416 Times.

BOOKKEEPER—Experienced, with knowledge of stenography; permanent position; good salary to start. Fashion Floodlite Co., 119 Lafayette St.

BOOKKEEPER, assistant, acquainted with Burroughs ledger, posting machine; state salary to commence. Address Chasbark, Box 207, 280 Pearl St.

BOOKKEEPER and stenographer; good chance for the right party. Call between 11 and 12 A. M. M. F. Neckwear Co., 530 Broadway.

BOOKKEEPER'S assistant and billing clerk, to operate Underwood typewriter; give experience and salary expected. S 987 Times Downtown.

BOOKKEEPER-TYPIST, experienced, take trial balance. Apply in writing. L 401 Times.

BOOKKEEPER, EXPERIENCED; STATE AGE, SALARY, REFERENCES. M 448 TIMES.

BOOKKEEPER, experienced, understanding stenography and typewriting; state salary. M 250 Times.

BOOKKEEPER-STENOGRAPHER, must be experienced; salary $35. T. A. 190 Times.

CLERK in insurance broker's office; must be thoroughly experienced in cancellation and endorsement work, and familiar with exchange rules; state previous employers and salary desired. A 2094 Times Annex.

DEMONSTRATOR for special article; good talker, attractive; references. L 386 Times.

DESIGNER wanted; we have an opening immediately for an experienced designer on children's and ladies' cotton dresses; must be able to produce snappy models at popular prices; one willing to come to Canada; temporary or steady position all year around. Apply by letter to Canadian Waist Co., Ltd., Phillips Place Bldg., Montreal, Canada.

DESIGNER.
Excellent connection for one experienced in children's and flapper popular priced dresses. S. Wieder, 24 University Place.

DICTAPHONE OPERATORS
A. R. ELDON, INC., REQUIRE SEVERAL DICTAPHONE OPERATORS. APPLY ANY TIME DURING THE DAY AT OFFICE OF EMPLOYMENT MANAGER, 10 BALCONY, REAR, 34TH ST. ENTRANCE.

DICTAPHONE OPERATOR.
large wholesale house; must be thoroughly experienced, rapid, accurate typist; good salary, permanent position; splendid opportunity for advancement. L. D. Bloch, 39 East 18th.

DICTAPHONE OPERATOR, experienced, $35 month; also typist at $25 a month. Credit Clearing House, 16 Vanderbilt Av., Grand Central Terminal Building, 3rd floor.

DICTAPHONE operator, experienced, high school education. Apply at once, A. A. Vantine, 71 6th Av.

ELECTRICAL ASSEMBLY WORK.
Woman experienced in light electrical assembly work wanted; opportunity to become forewoman. Telephone Main 3289 Thursday or call Dondero, 144 Livingston St., Brooklyn.

ELLIOTT-FISHER BILLING MACHINE OPERATOR. LARGE MANUFACTURING AND IMPORTING HOUSE; MUST BE THOROUGHLY COMPETENT; STATE AGE, EXPERIENCE AND SALARY DESIRED. BOX 615 HERALD SQUARE, 35 EAST 30TH ST.

FILE CLERKS WANTED.
Must be thoroughly experienced in handling a large volume of cards and correspondence daily; age 19 to 22 years; good salary. Room 623 World Building.

FILE CLERK—Experienced card indexer; only thoroughly experienced need apply; $3 per day, 5 days a week. American Red Cross, 105 Remsen St., Brooklyn.

FORELADY AND DESIGNER.

Silk shade manufacturer with well known lines; wonderful opening for right person; factory experience and executive ability absolutely necessary; submit complete qualifications and reference. M 582 Times.

GIRLS
and Young Women,
Previous Business
Experience Is Not
Necessary to Learn
Telephone Operating.
STARTING AT $66 PER MONTH.
AN INCREASE IS GIVEN AT END OF FIRST MONTH.
AND WAGES ARE INCREASED FREQUENTLY THEREAFTER.
An Opportunity for
Advancement to Position
Is Assured.
Higher Salary to Start
Is Paid Experienced
Operators.
NIGHT OPERATORS ARE REQUIRED ALSO AT $16.80 PER WEEK, WITH FURTHER INCREASES TO START AT FREQUENT INTERVALS.
Apply:
1,186 Broadway, Cor. 27th St.;
55 West Houston St.,
Cor. New St.;
370 East 150th St.,
Bronx;
81 Willoughby St.,
Brooklyn;
8 Hardenbrook Av. (163d St.),
Jamaica, N. Y.
New York Telephone Company.

HOUSEKEEPER wanted, without encumbrances; one who knows the business and not afraid to work; practically new hotel with 240 rooms; good position for right party. Address Hotel Dempsey, Macon, Ga.

MAID-GENERAL HOUSEWORK, two in family; Flushing. Telephone Flushing 0721 Flushing or call Thursday after 11 o'clock, Apt. 24, 348 West 107th St., corner Broadway.

FEMALE HELP WANTED.

MATRON in charge children's work for institution; registered nurse preferred; references from previous employers required. M 230 Times.

MILLINERY CUTTER.
Must be thoroughly experienced, for ladies' high-grade hat house.
RAWAK, 11 WEST 30TH ST.

MILLINERY saleswoman, experienced; liberal salary; only those with experience need apply. Sternberg Millinery Co., 15 West 38th.

MILLINERY MODEL—Must be thorough saleslady, for showroom. Rosenberg, 30 West 38th St.

MODEL wanted, size 16, for cloak and suit house; experienced in selling; steady position. Write to Box H. D. 1111, St. Paul Bldg.

NURSES, registered, for night duty; ideal nurses' home; near ocean; 30 minutes New York. Apply Director Nurses, New Rochelle Hospital. Phone 3400.

NURSES, graduate, for general duty in 286-bed hospital; must be registered in New York state; vacancies for both night and day duty; salary for charge nurses, $100 per month and maintenance; salary for general duty, $85 per month and maintenance. Apply to A. L. Goldbeck, Supt. of Nurses, Jewish Hospital, Classon and St. Marks Av., Brooklyn.

NURSE, undergraduate, for hospital night duty; must have some training and experience; good salary; excellent living conditions; single room for each nurse. 420 East 59th.

NURSE for child 3 years old; must have highest references; experience absolutely necessary; English or French preferred. Box 55, 2501 World Tower Building.

NURSE-ATTENDANT, middle aged, wanted for a very old lady; Summer home Long Island, 18 miles out; till October. then New York City. Telephone Ashland 8000.

NURSE, undergraduate. Apply House of the Holy Comforter, 196th St. and Grand Concourse.

NURSE, experienced, white, complete charge two-year child; reference required. Mrs. I. Greenfeld, 241 West 106th. Academy 8471.

NURSE, graduate, for general duty. Apply St. Barthlomew's Hospital, 211 East 42d.

NURSE to take charge of infant; good home. Call Madison Square 1201.

NURSERY GOVERNESS, capable, references required. Rubinstein, 1,955 Grand Concourse. Bingham 9652W.

OFFICE assistant, young lady, age 16-20, to operate multigraphing machine; filing, typewriting &c.; permanent position; state age, experience, references, salary. V 764 Times Downtown.

OFFICE ATTENDANT — Physician desires office attendant; salary $16 week. H 252 Times.

SALESLADY
AT
HUYLER'S,
2,140 BROADWAY.

SALESLADY; to sell sewing thread to ladies' trade; manufacturers; salary and commission. Phone Stuyvesant 6856 for interview.

SALESWOMEN.

We have been engaged in the motion picture industry for about 14 years and now a few ladies of refinement and neat appearance to sell our securities for expansion purposes. If you follow our method you will have no trouble making a good big income for yourself. No selling experience necessary. Commission compensation to start, but unlimited possibilities for a permanent connection at a handsome remuneration. Call at 1,519 Broadway, Room 1612, from 10 to 12 or 1 to 3 and ask for Mr. Urstin.

SALESWOMEN
for the following departments:
STERLING SILVER HOLLOWARE,
SILVER PLATED FLATWARE,
JEWELRY,
HOUSE DRESSES.
PERMANENT POSITIONS
FOR THOSE WHO QUALIFY.
APPLY EMPLOYMENT OFFICE,
5TH FLOOR, 9 TO 5:30.
GIMBEL BROTHERS,
33D ST. AND BROADWAY.

SALESWOMAN, experienced in house-to-house work; to introduce new quick-selling device needed in every home; no competition; liberal commission. Phone Mr. Jones for appointment. Hunterspoint 7890.

SALESWOMEN; thoroughly experienced in ladies' specialty shops; excellent starting salary; unusual opportunity to right party. Phoenix Women's Shops, 107 West 42d St.

SAMPLE CARD GIRL, experienced in handling chiffons, georgettes and kindred fabrics; state age, experience and salary expected. Box 83, 2901 World Tower Bldg.

SECRETARY-STENOGRAPHER in one-man office; prefer one with experience in newspaper or advertising business; requirements, good education, fair speed, some knowledge of general office work; please state experience and salary wanted; there will be the opportunity to learn something about advertising if that carries any meaning. Address C. A. B., L 409 Times.

SECRETARY-STENOGRAPHER, substitute, three weeks' work; Chelsea firm. Drips, 19 West 44th St., Room 1107. Vanderbilt 10246.

SECRETARY-STENOGRAPHER for doctor's office; one with knowledge of Italian preferred. Call between 9 and 12 A. M. Dr. Previtali, 123 E. 57th.

STENOGRAPHER for real estate concern; experienced. Call Thursday after 10 A. M., Prod'k Zitteil & Sons, 2,211 Broadway, near 79th St.

STENOGRAPHER with knowledge of bookkeeping; state experience, reference and salary desired. Address C. T. Co., L 390 Times.

STENOGRAPHER—Wanted, experienced, to substitute for two weeks beginning Monday, Aug. 13. Apply Room 1548 Equitable Building.

STENOGRAPHER, import traffic department; one with experience, but not essential; state age, religion and salary expected. M 167 Times.

STENOGRAPHER, experienced, to take charge insurance broker's office; answer by letter, reference, salary desired. Room 908, 1,105 Broadway.

STENOGRAPHER in uptown office, old-established house; permanent position; give reference, experience, age, religion and salary expected. L 414 Times.

STENOGRAPHER or typist and office assistant, 1-2 years' experience. Apply 10 to 12, Mack & Mack, Room 221, 103 Park Av., New York.

STENOGRAPHER and typist. Intelligent, rapid worker, for permanent position; must be experienced. Apply Cadillac, 246 West 57th St.

STENOGRAPHER-BOOKKEEPER; 5 years' experience; manufacturing concern; Brooklyn residents write. 90 N. Y. Times Brooklyn Branch.

STENOGRAPHER, neat, attractive, competent; good salary; apply after 10 A. M. Consolidated Hardware Co., 47 West 63d St. L. Suchowitz, Prop.

STENOGRAPHER—Legal, female, experienced, permanent. Room 1120, 31 Chambers St.

STENOGRAPHER; office assistant, experienced; good opportunity for advancement; National Air Foam Corp., 16 Hudson St.

STENOGRAPHER, Christian firm, with some experience; permanent position; $18. Radio Guild, 256 West 34th.

STENOGRAPHER, competent, neat young lady to take charge small office. Call after 9:30, 1,270 Broadway.

STENOGRAPHER in small office; $10 start; rapid advancement. Room 406, 110 West 40th.

STENOGRAPHER and office worker; $20 to start; steady position. Phone Walker 5156 or write T. J. May Co., 114 Duane St.

STENOGRAPHER-TYPIST, some experience in real estate preferred. Apply Room 1,506, 320 Madison Av., between 44th-45th Sts.

STENOGRAPHER—Bright beginner; high school graduate preferred; unusual opportunity. Moore, Negley Co., 245 West 47th.

STENOGRAPHER wanted in busy law office; state age, education, experience and salary required. F 627 Times Downtown.

STENOGRAPHER, experienced, knowledge plug switchboard, good penmanship. Gerber-Marks, 29 W. 38th.

STENOGRAPHER, experienced; call before 10. Central X-Ray Laboratory, Room 305, Times Building.

STENOGRAPHER, office assistant, billing clerk; two years' experience. Apply Louis Sepler, 819 Bowery.

STENOGRAPHER wanted; must be rapid and accurate; steady position; state qualifications and salary. L 357 Times.

STENOGRAPHER, EXPERIENCED.
MOISES & DREYFUS, 1 EAST 33D ST.

STENOGRAPHER, with experience. Room 605, 110 West 40th St.

STENOGRAPHER, competent; good salary. Kraus Cigar Co., 511 E. 72d, 7th floor.

STENOGRAPHER, experienced, for textile house. Call E. Schwarz, 230 4th Av.

STENOGRAPHER, substitute; Aug. 13-25. Phone Madison Square 3091.

STENOGRAPHER, cotton goods office; state salary and phone. S 971 Times Downtown.

STENOGRAPHER-SECRETARY, capable, executive ability. 167 W. 71st.

FEMALE HELP WANTED.

STENOGRAPHER
MAX SCHWARZ
requires the services of a thoroughly experienced stenographer, billing clerk and clerical worker; excellent opportunity. Apply 5th St. and 3d Av.

STENOGRAPHER.
Permanent position with large Christian firm for young woman of experience and ability; $25 week; reference required; hours 9-4:30; 1 o'clock Saturday all year. Apply Metal Stampings, 19th St. and Boulevard Long Island City. Take Queensboro tube to 11th St. Station.

STENOGRAPHER AND TYPIST—General office assistant; a head and bright young lady; must be 25; for house furnishing office and salesroom; salary depends upon ability. Apply H. A. Joffre, 1,140 Broadway, Room 506, between 2-3.

STENOGRAPHER AND BOOKKEEPER.
Must be experienced and rapid; steady position; good pay; congenial surroundings. Ruder, 18 East 48th St.

STENOGRAPHER for large publishing house; must be bright, rapid and accurate; hours 9-5:30; Saturdays off; $25 week; chance for advancement; write age, nationality, religion, experience. Box 61, 2,501 World Tower Building.

STENOGRAPHERS, experienced, permanent position; salary $18 to start; Oliver machine; also many other temporary positions; no fee. Call 310 Broadway. Ask for Miss Carlan.

STENOGRAPHER—Permanent position in small law office; must have legal experience, high school education and be capable of taking charge of office detail. Call Room 1016, 56 West 44th, or phone Vanderbilt 0233.

STENOGRAPHER—Several years' experience, for office of large Brooklyn manufacturing company; state experience, religion and salary desired. B 94 N. Y. Times Brooklyn Branch.

STENOGRAPHER, experienced; $18 a week; by manufacturers of electrical apparatus; good opportunity for advancement. Write, referenced and experience, X 2073 Times Annex.

STENOGRAPHER with knowledge of bookkeeping; high school graduate; bright beginner considered; take charge of office; salary $20-25. Call 9 A. M., Room 810, 26 Cortlandt St.

STENOGRAPHER and switchboard operator in motor truck agency; state experience, age and salary desired; must furnish references. M. M., 305 Arbuckle Building, Brooklyn.

STENOGRAPHER for downtown insurance office; good opportunity for person of neat appearance and tactful manner; state age and qualifications. F 625 Times Downtown.

STENOGRAPHER with some experience, for secretary's office; apply, stating experience and salary requirements. P. O. Box 193, Jamaica, N. Y.

STENOGRAPHER, young woman; permanent; state religion, age, qualifications, experience; salary; engineering machinery. M 965 Times Downtown.

STENOGRAPHER, experienced; steady position for capable girl; state experience, salary wanted; give references. General Post Office 191.

STENOGRAPHER, knowledge bookkeeping, general office work; experienced. Call after 9 A. M., Real Estate Office, 57 Thompson St., City.

STENOGRAPHER, WITH COMMERCIAL EXPERIENCE; STATE AGE AND SALARY EXPECTED; PERMANENT POSITION. G. T., 197 TIMES.

SWITCHBOARD OPERATOR.
WE HAVE A VACANCY FOR A CAPABLE, COURTEOUS SWITCHBOARD OPERATOR, HIGH SCHOOL GRADUATE PREFERRED; PLEASANT WORKING CONDITIONS; GOOD SALARY; PERMANENT; PLEASE STATE TELEPHONE NUMBER, EXPERIENCE AND RELIGION. MADISON SQUARE P. O. 151.

SWITCHBOARD OPERATOR, preferably one who has had substantial central office experience for a private commercial four-position board; good hours and permanent position with advancement if satisfactory; salary to start, $18-$20. In reply state age, experience and education. T 466 Times.

TELEPHONE OPERATOR, EXPERIENCED, TO HANDLE BUSY SWITCHBOARD IN A LARGE HOTEL. APPLY ROOMS 2-3, 1 EAST 45TH ST., OR PHONE MURRAY HILL 8000. CALL TO SEE MR. ROTHENBERG, MAURICE RENTNER, 498 7TH AV.

TYPIST—Long cartage operators for a prominent accounting firm in Grand Central district; must be expert typist, able to set up financial statement; permanent opening for conscientious, accurate worker; knowledge of stenography desirable; state experience and salary required. B 207 Times.

TYPIST.
Capable young lady, about 21, with some bookkeeping experience required in office of large concern; must be able to operate adding machine and figure accurately; permanent, with good chance of advancement; salary at start, $18; state full particulars. V 762 Times.

TYPIST, experienced, for billing, by Brooklyn manufacturer; $18-$20; steady position; answer, stating qualifications, Box 449, 206 Fitzgerald Bldg.

TYPIST WANTED.
Must be experienced, fast and accurate; salary $15 to $18 per week; good salary. Room 635 World Building.

TYPIST, experienced, in downtown company; short Summer hours. V 768 Times Downtown.

TYPIST, preferably knowledge stenography; permanent position; opportunity for advancement; $21 Times.

TYPIST for large schedule work; state experience, religion and salary desired. 21 Times 165 Broadway.

WOMAN to do general housework; small family, 183 Mt. Vernon St., Ridgefield Park, N. J.

YOUNG LADY
for clerical and office work.
MUST BE NEAT WRITER.
FARLEY, 95 8TH AV.

YOUNG LADY for export office, experienced switchboard operator and file clerk, with stenographic or dictaphone experience; apply stating references and salary. S 968 Times Downtown.

YOUNG LADY, typist, accurate and good at figures. Write, stating age, education, business experience and salary desired, Bronx Drug Co., 3,674 3d Av.

YOUNG LADY, bright, for filing, typewriting and mailing; experience unnecessary. Apply 9 A. M. and salary. A. R., 741 Times Downtown.

YOUNG LADY, tall; some knowledge of bookkeeping. Gordon-Updegraff, 318 West 39th.

YOUNG WOMAN, about 25, large financial institution has vacancy in its clerical force for an experienced clerk; must be accurate at figures; high school graduate preferred; no application will be considered unless it contains full details of age, education, experience and salary expected. T 465 Times.

YOUNG WOMAN of intelligence, refinement and good appearance to introduce high-class toilet preparations best stores throughout country; must be experienced; salary. Apply 46 West 57th.

YOUNG woman, aggressive, with good voice and faultless English, to canvass by telephone for prominent piano house; salary, commission; detail reply. M 314 Times.

YOUNG woman, about 30, for clerical work; must have experience. 1 Warschauer & Co., 19 East 22d.

YOUNG WOMAN, HIGH SCHOOL GRADUATE, GOOD AT FIGURES. SCHRAFFT'S, 47 W. 34TH.

YOUNG WOMAN, aged 25 to 30, as investigator; no experience necessary. M 364 Times.

ITALIAN—Young lady, secretary and bookkeeper; good position for refined young girl. Address Rhelt, 583 East 80th St., from 4 to 6 P. M.

Employment Agencies.

GENERAL EMPLOYMENT EXCHANGE
145 West 41st., corner Broadway.
STENOGRAPHERS (10).....$20-$-30
COMPTOMETER OP.....OPEN
CLERKS (3).....$10-18-20
TYPIST.....$17
PLACEMENT COMPANY, 2 WEST 45D.
DESIRABLE SECRETARIAL, STENOGRAPHIC, TYPING AND CLERICAL POSITIONS WITH EXCELLENT FIRMS AT ATTRACTIVE SALARIES.
CLOSED TOMORROW.

Small office, interesting clerical duties; ambitious girl appreciated, $25. COMMERCIAL EMPLOYMENT & SERVICE BUREAU, Inc., 6 Church St., 20th floor.

DICTAPHONE OPERATORS.....$25
ELLIOTT-FISHER (billing).....$25
STENOGRAPHERS.....$15-$30
REGISTRATION FREE.
WALL ST. AGENCY, 20 BROAD ST.

BANKING AND COMMERCIAL
120 LIBERTY ST.
Some real good openings for experienced stenos, bookkeepers and clerks; call today. See Miss Ruth L. Commerce.

PERSONNEL PLACEMENT BUREAU
17 WEST 42D ST. LONGACRE 8080.
Superior stenographer and office manager, $1,800; steno., small office, $25; clerks, typists.

GOOD POSITIONS.
Experienced stenos., typists and clerks. Good salaries; immediate openings. POSITION SECURING BUREAU, 206 Broadway (cor. Fulton). Room 512.

MERCANTILE AGENCY, 200 BROADWAY.
Many position for bright girls; steno., $25; typists (some insurance experience), (salary open); filing clerks, $16 mo.; ledger clerks, $16 mo. best concerns.

MARTIN F. CHUMLEY, 25 West 42d.
Typists, $20; Stenographers, $20-25; Typists, $22; Clerks, $24; Telephone Operator, $25.

You tried the rest now try
The Best Employment Agency,
2 Rector St.

EMPLOYMENT MGR.—SEC., 47 WEST 42D.
STENOGS.; MANY FINE OPENINGS.

FEMALE HELP WANTED.
Employment Agencies.

HAMILTON
EMPLOYMENT SERVICE
99 CHURCH STREET
HUDSON TERMINAL BUILDING
MAIN FLOOR

SECY-STENO, uptown; long executive; exp. in taking technical dictation...$35
STENO-SECY, downtown; very fine opening for conservative girl.....$30
BKEEPER, Acct's Rec. ledger; operate comptometer.....$30
BKEEPER-STENO, competent in both; able to handle own correspondence...$30
STENO, small office; unusual surroundings; opp. for advancement.....$25
ELLIOT-FISHER OPR., midtown...$25
ASST BKEEPER-STENO., midtown; good hours and congenial surroundings.....$22
TEL. OPR., hotel exp., uptown.....$22
TYPIST, downtown; fine ins. exp.....$20
CLERK, good penman; with slight knowledge Steno.; downtown.....$18
STENO., beginner; H. S. education; very good future for ambitious girls $17
CLERKS, file and gen'l clg. asst's, experienced and beginners.....$15-17
NO REGISTRATION CHARGE.

ELSIE DIEHL AGENCY, INC.
1 BEEKMAN ST., COR. PARK ROW.

STENOGRAPHERS, legal.....$25-$30
STENOGRAPHER, asst. book.....$30
STENOGRAPHER, film corp.....$30
STENOGRAPHER, brokerage.....$30
STENOGRAPHER, insurance exp.....$30
STENOGRAPHER, textile.....$30
STENOGRAPHERS, numerous.....$18-$25
TELEPHONE OP., know typing.....$18-$20
BOOKKEEPER, $ years exp.....$22
BOOKKEEPERS, several.....$20-$27
BOOKKEEPERS-STENOS.....$14-$30
ASSISTANT BOOKKEEPER, knowl. sten.$20
TYPISTS, rapid.....$18-$21
TYPISTS, knowl. dictaphone.....$22
CLERKS, beginners (4).....$15
CLERKS, good figures, uptown.....$22
CASHIER.....$20-$25
DICTAPHONE OPERATORS.....$22
REGISTRATION FREE.

REID COMMERCIAL 200 BROADWAY.
SECY., exceptional future.....$40
STENOS. (40), some beginners.....$22-$16
TYPISTS—plain, $20; knowledge b'k'ng, $25; typist, good at figures, $25; others.
CLERKS—Casualty ins. exp., $23; compensation ins., statistical, $22; part-typist, $20.
H. S. Grad. (beginner considered), $20; many other desirable clerical positions; $22-$18.
CLERKS, BEGINNERS, $20-$15.
B'Board, good personality, busy board....$28
POSITIONS FOR COLLEGE GIRLS.

WHO WILL BE THESE TWO GIRLS?
STENOGRAPHER; splendid opportunity for advancement; $25.
STENOGRAPHER; no experience necessary; $18.
EXECUTIVE SERVICE,
1,515 Pershing Square Building,
Opposite Grand Central.

LAWSON & SHELP, 15 EAST 40TH ST.
ASST BOOKKEEPER-Typist, welfare etc., pleasant surroundings; $25.
DICTAPHONE OPERATOR, uptown; $25.
CLERK, 22-23 yrs., pub. house, $20 wk.
STENOGRAPHERS, several, fine uptown and downtown positions at $25 and $30 wk.
TYPIST, some exp., downtown; $20.

OWENS AGENCY,
105 FULTON ST.
HUNDREDS OF POSITIONS OPEN.
STENOGRAPHERS, BOOKKEEPERS, TYPISTS, OFFICE ASSISTANTS, SWITCHBOARD OPERATORS; PERMANENT POSITIONS; SALARIES $15-$30.

UNIVERSITY EMPLOYMENT BUREAU,
70 WALL ST.
Typist-Bookkeeper, $25. Stenographers-Secretaries, $18-$40; Bookkeeper, uptown, $1,800; Clerks, high school graduates, $18-$22. REGISTER FREE.

Instruction.

SPECIAL SUMMER RATES
effective immediately in stenography and secretaryship; by our intensive training we can qualify and place you in an excellent position in 30 to 60 days. Telephone Vanderbilt 3859 for special rates. MOON'S SECRETARIAL SCHOOLS, 50 E. 42d St., N. Y., and 214 Livingston St., Brooklyn.

HOTELS NEED TRAINED WOMEN—Nation-wide demand for high-salaried executives; past experience unnecessary; we train you by mail and put you in touch with big opportunities everywhere. Write at once for particulars. Lewis Hotel Training Schools, Desk 118, Washington, D. C.

AMERICA'S most conscientious school—Special Summer courses in hair and beauty culture; complete and individual courses; "The Personal-Interest School"; positions guaranteed; booklet on request. Wilfred Academy, 729 7th Av. (50th St.). Circle 10220.

WHE CANDY INSTITUTE,
COMMERCIAL CANDY-MAKING COURSE.
Milnor Hanus, Principal (formerly with Page & Shaw), ORIGINAL School; SCIENTIFIC Instruction. 60 West 50th St., New York. Phone Circle 0086. Send for Book T.

SPECIAL SUMMER COURSES,
TWO TO FOUR WEEKS.
Students placed after graduation.
Call for particulars.
NEW YORK SCHOOL OF FILING,

MALE HELP WANTED.
Salesmen.

SALESMEN.

To the man who has the sales address and business maturity to represent one of the strongest and most reliable financial houses in the country in the sale of its issues, and uncommonly attractive opportunity with far-reaching possibilities is open.

To such a man we assure a dignified, permanent connection; a financial remuneration on a mutually satisfactory commission basis and the chance to capitalize his brains and loyalty for rapid and definite advancement. In the exceptional case it may be possible for a man to qualify for a place in the company's directorate.

In your application give general details of business experience, age, personal address and telephone number. M 124 Times.

SALESMEN.

Our men, inexperienced in this line, are earning upward of $100 weekly; some over $200, steady the year round, selling imported Italian and California unfermented Wine Grape Products in the following flavors:

PORT	RHINE
MUSCATEL	CLARET
DRY PORT	CHIANTI
DRY MUSCATEL	CAPRI
BURGUNDY	SHERRY
SAUTERNE	VERMOUTH

AND OTHERS.
(Non-Alcoholic.)

DAILY PAY.

Our unexcelled written guarantee with each order assures high percentage of repeat business on which full commissions are paid.

Seventy-two-hour free delivery from our New York City warehouse.

HIGHEST COMMISSIONS.
LOWEST PRICES.
LARGEST VARIETY.

Apply personally, out-of-town men write to the largest company of its kind.

UKIAH GRAPE PRODUCTS CO.,
202 WEST 42D ST. NEW YORK.
SUITE 1212.

SALESMEN.

Position open for first salesman, accustomed to earning from $100 to $300 weekly; sales and publicity work, securing co-operation on introductory sale Official Source Records; in connection with an organization of a military character of over 1,000,000 members. Territory in New York and Pennsylvania. Commission basis. On outside territory we advance and guarantee hotel and railroad expenses. We teach you by actual personal demonstration. You are cordially invited to call and inspect the proposition, 10-12, 2-3.

L. EDWARDS STEARNS, ROOM 2021
Hudson Terminal, 30 Church St.

SALESMEN.

GOLF! GOLF! GOLF!

We can still use several salesmen of pleasing personality. We are looking for men who can stand prosperity—not those who want temporary employment—to sell a most unusual and necessary golf specialty on commission basis. If you can stand $100 weekly and better, apply 9 to 12:30.

NORTH EASTERN PRODUCTS CO., Inc.
52 Vanderbilt Av. Suite 315.

SALESMEN, business established 1907 offers permanent exclusive territories in the East to 2 good salesmen; members of our sales force earn $150 to $250 per week on same commission basis we offer new men; bankers, merchants and others find our advertising service both productive and time-saving; quick action; immediate commissions; renewals. Call between 9 and 4. Room 1212, 154 Nassau St.

SALESMEN, capable of selling, also managing salesmen, to market a rapidly selling specialty, our Product; good profits, commission, as a result of new idea; easy to carry; quick to demonstrate; New York and New Jersey territory open to hustlers. See Mr. Royall, Thursday, 459 Canal St.

SALESMEN
with car to sell nationally advertised White products to garage trade in territories adjacent to New York; also salesmen to sell White household products to hardware trade; drawing account against commission. R. M. Hollingshead Co., 87 35th St., Brooklyn.

SALESMEN.

Large Eastern manufacturers can use two more men to sell their electric appliances; we start with trained salesmen, who teach you how; drawing account. Room 202, 1,400 Broadway.

SALESMAN, experienced, to call upon hospitals, department stores, steamship companies, clothing and sports stores with line of uniforms; office and Summer coats; commission basis. Write for appointment Room 230, American Circle Building.

SALESMEN by representative house to carry hair nets in best territories as side line; special attractive proposition to buyers; pocket sample line; old accounts turned over; attractive commission. S. L., 194 Times.

SALESMAN, drapery and cotton goods, New York city and vicinity; must have established territory; exceptionally strong line; exclusive numbers; commission. B 999 Times Downtown.

SALESMEN wanted, experienced in line of ladies' and children's muslin and flannelette underwear; good following; territories open; commission basis; good opportunity. Greenwald & Co., 456 Broadway.

SALESMEN, furniture, must be experienced, by large retail furniture house; salary and commission exceptional chance to make real money. Rose Furniture Co., 1,213 Broadway, Brooklyn.

SALESMEN—Full or part time accident and health insurance; $10 yearly, $7,500 for death, $50 to $50 weekly disability; liberal commission. National Accident Society, 220 Broadway. Established 1885.

SALESMAN, experienced, to call upon dentists and physicians with line of uniforms and coats; good territory open; commission basis. Write for appointment Room 230, American Circle Building.

SALESMAN, expert grease; only one familiar with lubricants, industrial and automotive trade considered; salary and commission. For appointment call Columbus 8492.

SALESMEN, experienced, wanted to sell flour to baking trade in Greater New York and Long Island; capable of handling established trade; good opportunity; salary or commission. V 705 Times Downtown.

SALESMAN, building specialties; experienced selling products to architects, contractors and supply dealers; salary and bonus; state age, experience and salary last earned. M 871 Times Downtown.

SALESMEN, two clean-cut, to sell business college course; good money for men who can close live lead propositions; commission or salary and commission; T. G. Fraser, 195 Sip Av., Jersey City.

SALESMEN, thoroughly acquainted with perfumers and drug trade in United States; commission basis with drawing account privilege. Apply by letter, giving references. 108 Greene St., Jersey City, N. J.

SALESMAN, experienced, to estimate brass fixtures from plants and specifications on new buildings; salary and commission. S 914 Times Downtown.

SALESMAN, experienced, selling automobiles; first-class man only; commission basis. Buick, 3,121 Coney Island Av., Brooklyn.

SALESMEN—Well-known linen house wants several salesmen to sell paddings; only men with experience in this line need apply; commission basis. M 208 Times.

SALESMAN—Joseph Hilton are reorganizing their men's furnishing department and have opening for real salesman. See Milton Weber, 245 Broadway, 10:30-12:30.

SALESMEN, experienced candy salesmen wanted; straight commission basis; write, giving complete particulars. X 3005 Times Annex.

$1,000 a month appearing salesmen for our product; weekly accumulations; every two months; yearly bonus; $1,000 life insurance. Fuller Brush Co., 702 East 135th St. Call 2 to 5 or 7 to 9 P. M.

MALE HELP WANTED.
Salesmen.

OLD established Philadelphia shirt house manufacturing popular priced line of dress shirts, will consider applications from resident, traveling salesmen with following among the better class haberdashers, furnishers and department stores on a commission basis in the following States: New York, Iowa, Nebraska, Minnesota, Texas and Colorado, as well as the entire South from Washington to Texas; experience and sales records required; state full particulars in first letter; confidential. X 2079 Times Annex.

YOUNG MEN—COLLEGE MEN FAMILIAR WITH AUTOMOBILES PREFERRED; TO LEARN INVESTMENT BUSINESS BY OUR METHODS; GOOD EARNINGS CAN BE HAD FROM FIRT WEEK; SELLING SECURITIES; COMMISSION. JAMES M. THORNTON, INC., 23 WEST 43D ST., NEW YORK CITY.

WOULD you like to have profitable employment during the Summer and enjoy the Winters in Florida selling real estate on commission basis; RIO VISTA, on the Halifax, the classic Floridian city, offers you the opportunity. Write or come to the RIO VISTA DISPLAY OFFICES, Garden Pier, Atlantic City, N. J.

MEN—We have an opening for several men of neat appearance in our sales organization; sales ability is not necessary; commission basis at all times; call at 5 P. M. and talk it over, Overfield Auto Co., 2,915 Atlantic Av., corner of Warwick St., Brooklyn, N. Y.

Employment Agencies.

HAMILTON
EMPLOYMENT SERVICE,
50 CHURCH STREET.
HUDSON TERMINAL BUILDING,
MAIN FLOOR.

ACCOUNTANT: Sr. (2), C. P. A.-N. Y. State; 2 permanent positions. Salary open.
DESIGNER: (2) Industrial building pipe lay out, concrete.....$2,700
CREDIT INVESTIGATOR: Coml. exp. ..$1,800
STENOS: (2) Banking, (2) commercial exp. to $35
CREDIT MAN: Foreign exp. Salary open.
SALESMAN: To drive Ford car.....$30
BKEEPER; (3) Good opp. right chap.$30
LEDGER CLK.: (6) Accurate, fast..$25
STENOS: Beginner and exp.....$20-$24
TYPISTS: Touch system.....$20-$24
CLERK: Good opening, silk.....$18
MANY OTHER OPENINGS.

ELSIE DIEHL AGENCY, INC.,
1 BEEKMAN ST. COR. PARK ROW.

BOOKKEEPER, office manager.....$40
LEDGER clerk, downtown, Brooklyn..$35
TYPIST, Richmond Hill.....$25
TYPIST, uptown.....$22
ORDER clerk, uptown.....$20
ENTRY clerk, Brooklyn.....$20

UNIVERSITY EMPLOYMENT BUREAU,
70 WALL ST.

BANKS (every), Bookkeepers, $1,200-$1,700; Individual Ledger, Greenpoint, $1,500; Rack Clerks.

TECHNICAL DEPARTMENT.
Civil Engineer, recent graduate, $120; Chemist, recent graduate, $120; DESIGNERS, structural steel, sub-station, hydroelectric, many openings steel detailers.

HOTALING
EMPLOYMENT EXCHANGE, INC.,
9 CHURCH ST. ROOM 20. CORT. 6906.
ACCOUNTING EXECUTIVE; CHIEF CLERK, AUDITOR, ONE WHO CAN SYSTEMATIZE AND RECONSTRUCT DEPARTMENT; TRUST COMPANY; SALARY $5,000.
Many other positions in Banking and Commercial Lines.

HIRST OCCUPATIONAL EXCHANGE,
WALL ST. SPECIALISTS. 60 BROADWAY.
Bookkeepers (com'), $25-$30; stenos., $150; typists, $25-$30.
Sr. Accountants (4), good salaries; Jr. Accounts (2), about $30.
Bank, Boston ledger bkprs., $1,500-$1,800; cable clerk, $20; typists, $30; paying and receiving tellers, $30; many other bank openings. Register free.

THE PERSONNEL COMPANY,
9 Church St., bet. Cortlandt-Liberty.
(Closed Friday and Saturday.)
BANKING—Sr. and jr. openings at highest market salaries.
BOOKKEEPING—Cost, printing exprs., $33; com'l expr., $, P. M.-3, $1,500; stupper; acctg. or stock transfer, $20.
SPANISH-ENG. STENO.—Export.....$30
SECRETARIAL, TYPING, CLERICAL.

MUTUAL BUSINESS SERVICE,
15 Park Row.
Draftsman, Arch., $55; Engineer, Elec. equipment, speak Spanish, $2,400; Bkpr., Insur., $25; Clerk, Insur., $25; Clerk, inventory, $23; Clerk, ledger, $20; Laboratory Asst., $20; Clerk, stock, $18-$20; Office Work, $10-$12.

PERSONNEL EXCHANGE, INC.
No Registration..... 122 Liberty St.
Traveling Auditor; single; expenses; $2,100
Collect Corres., $1,800; voucher clerk, $1,500
Stenographer, $1,500; bank bkpr., $1,500
Typists, newspaper, brokerage, &c.; $1,200
Asst. bkpr., $1,200; H. S. graduate, $1,000
Clerks, adding mchc, junior, $900-$1,000

SASSE AGENCY, 110 NASSAU ST.
Inspector fire ins. exp.....$1,600-$1,800
Bookkeepers, experienced.....$28-$30
Draftsman, cable layout system.....$28-$30
Stenographers, commercial and legal..$30-$35
Clerks, banking, ins., commercial....$14-$20
Typist, banking exp.....$22-$25
Boys, banking, commercial.....$10-$12

THE BRENTON COMPANY,
50 Church St. Room 379, 3d Floor.
POSITIONS IMMEDIATELY AVAILABLE in the various departments of banking and commercial houses, at good salaries.
(Closed all day Friday.)

DAWSON & SHELP, 15 EAST 40TH ST.
SALES CORRESPONDENT, 23-30 yrs., for pattern dept. pub. house; $35 week.
CLERK, 22-30 yrs., good penman and figures; uptown; $25 a week.

OWENS AGENCY,
165 FULTON ST.
STENOGRAPHERS, BOOKKEEPERS, TYPISTS, CLERKS; PERMANENT POSITIONS; GOOD SALARIES.

WEST SERVICE, INC.,
41 East 42d St. Vanderbilt 10200.
CLERKS (10), good handwriting, for auto firm, Grand Central district. Mon. to Friday only, next 4-6 weeks, $25.
STENOGRAPHERS.....$30
CLERK, gen'l, some Steno. and Bkpg.....$35
REGISTRATION FREE.
WALL ST. AGENCY, 20 BROAD ST.

BANNERMAN'S ARMY BARGAINS.

TENTS .....$1.95 up Rifles .....$1.95 up
Cots ..... 2.95 " Knife bag..... .95 "
Ponchos ..... 1.09 " Haversacks.... .15 "
Saddles ..... 4.50 " Uniforms..... 2.50 "
Est. 1865. Large Catalog 50 cts. List 2 cts.

New York's Original Army-Navy Store.
FRANCIS BANNERMAN SONS,
501 Broadway, N. Y.

RUGS (2), 14x10 and 9x12, antique couch covers, beautiful portieres; also new Hudson seal coat; also 9x6; will sacrifice. Phone Rhinelander 7791.

House Furnishings.

THE contents of six-room apartment: 2 mahogany bedroom suites with twin beds. 1 circassian walnut suite with twin beds. 1 Queen Anne dining room suite. 1 three-piece living room suite with large couch finished in velour. Library mahogany table. Small mahogany table and chairs. Fixtures, draperies and various other articles. No dealers.
50 Central Park West, City. Apartment 4C. Can be seen 10 A. M. to 4 P. M., Wednesday, Thursday and Friday. Tel. Columbus 9068.

FURNISHINGS for six rooms, including piano, electric washer, iron, vacuum cleaner, complete wicker set, tea-wagon, good-quality living, dining and bedroom furniture, kitchen aluminum ware, &c.; complete; sacrifice, $500 cash. Phone Havemeyer 0490.

STEINWAY mahogany baby grand, excellent condition; banjo clock; living room suite, secretary, tea cart, choice rugs; Oriental, Chinese, antique twin beds, large poster bed, mirrors, chest drawers, other antiques; Sonora; refrigerator. 1234 Irving Place (East 19th).

ORIENTAL RUGS.

Buy now and save money; room-size Persians, as low as $150; room-size Chinese, $135; smaller rugs, $28, $35, $40. Tabosian Bros., 366 Lexington Av. (41st).

REED and willow furniture, August clearance sale; lowest prices; largest selection; single pieces or sets. Long Beach Wicker Co., 138 East 41st St., near Lexington Av.

THREE ORIENTAL RUGS, about 12x14, oak side board, hand carved; china closet, dining room table and side table. 70 Radford St., ground floor, right, Yonkers, N. Y.

Jewelry.

DIAMOND platinum flexible bracelet, diamond platinum pendant; lady's sacrifice. M 377 Times.

RING, solitaire diamond, 2 carats, blue-white; need money; sell big bargain $475; appraisal allowed. A 1167 Times Harlem.

FOR SALE best offer six pieces diamond jewelry. Meleades, 524 West 48d.

Machinery.

STENCIL machine for marking shipments; good condition, $50. Alexander, 40 Hudson St.

Musical Instruments.

5 STEINWAY MINIATURE GRANDS.
4 KNABE MINIATURE GRANDS.
6 STEINWAY BABY GRANDS.
3 MASON & HAMLIN GRANDS.
PRICES RANGE FROM $600 UP.
Terms arranged. Old pianos taken in exchange.
M. Curtis, 2,085 Lexington Av. (125th St.)

MALE HELP WANTED.
Employment Agencies.

QUALIFIED EXECUTIVES
FOREIGN REPRESENTATIVE: Will consider only man with thorough training in advertising agency work. Will not consider any one earning less than $5,000 at present.

CHIEF ACCOUNTANT: Must have had thorough general accounting experience and be high grade executive in every way. Salary around $5,000 to start.

SALES MANAGER: Product sold through jobbing channels to hardware stores and to department stores. Will consider man with sales and sales executive experience. Drawing account of about $5,000 and commissions. Excellent opportunity.

ASSISTANT SALES MANAGER: Furniture company has an opening for an assistant sales manager. Must have successful record. Salary not less than $4,000 to start.

EXECUTIVE ASSISTANT: One of the principal executives of a large company has an opening for a man as his assistant. General training required. Salary at least $5,000 to start.

ACCOUNTANT: Opening for man with knowledge of Federal tax work, who can supervise audits and investigations, also write reports. Salary $4,000 to $5,000.

These and many other important executive positions are now open and are fully described in the current issue of the "Digest" which is published weekly and contains complete descriptions of executive positions aavilable. The "Digest" is of interest only to executives now employed who are above the average in ability and character. It is confidential and the cost is slight. The Tower-Henderson Plan is not an employment agency.

This office will be closed Friday, Aug. 10, in respect to late President Harding. Open Saturday.

TOWER-HENDERSON PLAN
1,133 Broadway (at 26th St.) Chelsea 1146.

M. KELLY DUGGAN AGENCY,
32 BROADWAY.

EXCEPTIONAL OPPORTUNITY with successful corporation.
1 TREASURER.
1 ENGINEER.
1 INVESTIGATOR.
2 men possessing initiative, strong personality and broad business experience. Salaries commensurate with ability. Bookkeepers, stenographers, typists, cable clerks, reck clerks, insurance clerks, boys. Register now for positions Monday.

Instruction.

ACCOUNTANTS ONLY.

Can You Afford to Rest All Summer?

While others are taking it easy, now is your chance to forge ahead.

A worth-while suggestion: Let us send information how you can invest your time this Summer and receive a higher salary quicker than you can hope to earn it by hard, endless, even thought conscientious, service.

From the moment you begin your spare-time work in our accountancy training you grow better and better fitted to the bigger jobs. In two or three months you begin enjoying the benefits. Many have earned advancement before their training was completed, and so can you.

We know the time is right because our placement bureau has placed more men the past month than any other month this year. This increase we believe to be an indication of the opportunities which Fall will bring.

Read the mail request below; PRINT your name and address; we will write you.

LA SALLE EXTENSION UNIVERSITY,
112 West 42d St., New York.
Bryant 5920.
Brooklyn office, 24 Court St. Triangle 8510.

Please write, telling me how I can receive the benefit of your accountancy training and placement bureau service this Summer.

Name .....

Address .....

"ROUND PEGS" VS. "SQUARE PEGS."
When a ambitious man strives hard to make good but sees other men promoted over his head, he knows something is wrong. Yet the real reason is frequently overlooked. He may be the "square peg in the round hole." The service that has made the Merton Analytic Method of Vocational Guidance nationally famous is the ability to ascertain the specific vocation which a man's faculties fit him to follow, and tell him why.
The Merton Method has stood a test of thirty years and is employed and endorsed by banks, industrial concerns, sales managers, employment executives. Are you a "square peg"? What the Merton Method has accomplished for others it can do for you. Call, write or phone for particulars.
MERTON INSTITUTE, INC.
36 West 44th St. Phone Vanderbilt 2562.

ACCOUNTANCY.
Are you interested in training for the C. P. A. degree or for an executive position as Controller, Treasurer or Office Manager? If so, investigate the professional courses of Pace Institute. Write for helpful booklet, "Your Market Value," and Bulletin 35. Pace & Pace, 30 Church St., New York.

HOTELS NEED TRAINED MEN—Nation-wide demand for high salaried executives; past experience unnecessary; we train you by mail and put you in touch with big opportunities everywhere. Write at once for particulars. Lewis Hotel Training Schools, Desk 118, Washington, D. C.

YMCA COURSES help men EARN MORE. Auto Principles, Driving, Electricity, Repairing; Bricklaying; The Selling Job. Booklets on request. West Side YMCA, 302 West 57th St. Phone Columbus 1020.

EARN $35-$125 A WEEK—Learn motion picture, commercial and portrait photography; 3 months' course; free booklet tell how. N. Y. Inst. of Photography, 141 W. 36th St., N. Y., or 505 State St. (opp. L. I. Term.), Brooklyn.

FOR SALE
Rate 65 cents an agate line.

Musical Instruments.

CHICKERING grand piano for rent; sell for $300. Klein, 421 West 28th.

Office Furniture and Supplies.

ADDING MACHINES, $35 up; rebuilt; guaranteed one year; rentals, time payments; Monroe calculators and comptometers, Elliott-Fisher, Moon-Hopkins, Burroughs and Underwood bookkeeping and billing machines, mimeographs, addressographs, multigraphs, typewriters.
OFFICE APPLIANCE & EQUIPMENT CO.,
19 Park Place. Barclay 4216-7811.

ELECTRIC MOTOR ADDRESSOGRAPH machine with cabinet, 75 metal drawers, 10,000 revised metallite plates; first class condition; store room, tables, chairs, electric fans, racks, 1,500 fairy hangers, metal folding chairs, glass electric shades, sample cases. 10 West 33d, first floor.

BIG BARGAINS—Slightly used office furniture, oak or mahogany; desks, chairs, files, tables, leather furniture, typewriters, adding machines, multigraphs, addressographs, time clocks and safes. Nathans, 452 Broadway.

SELLING OUT
5,000 pieces of new and used office furniture at a saving of 25 per cent.
Dallek Bros., 480 Broadway. Canal 7351.
Branch store, 78 Centre St., cor. Worth.

BIG REMOVAL Sale—$250,000 stock; desks, safes, files, typewriters, adding machines, sacrifice prior to moving. 452 Broadway.

DESKS, chairs, files, &c., finest quality, must be sold at once for liquidating firm; no reasonable offer refused. Store, 2 Reade St. Worth 9040.

LOCKERS—Several hundred manufacturers' surplus; wonderful values; all sizes. N. Y. Machinery Co., 200 5th Av. Gramercy 6335.

FILING CABINET, steel, mahogany, legal size, new; also 30 in. safe; room 202, 47 West 42d.

SHOWCASE, 6 ft. long; no dealers. 261 West 40th. Pennsylvania 6296.

LINOLEUM, 1,500 yards, battleship grade A; large cabinet safe. Broad 1357.

WANTED TO PURCHASE.

HIGH frequency apparatus, d'Arsonval, in good condition; must be oil insulated transformer; for auto-condensation; also Hanovia Sun Ray Alpine lamp. 220 West 72d St. Phone Endicott 3455.

BOUGHT for highest cash price, contents of residences, apartments, hotels, pianos, works of art, books, bric-brac, carpets, rugs, &c. Jones, 161 East 125th. Harlem 2757

FURNITURE WANTED.
Highest cash prices contents houses, apartments; pianos, rugs, works of art, &c. Henry, 115 University Pl. Stuyvesant 5577.

WANTED—Pay full value contents apartments, houses, pianos, books, paintings, bric-a-brac, Miller, 120 University Place. Stuyvesant 3763.

HIGHEST cash for furniture, contents houses, apartments, pianos, china, rugs, bronzes, &c. Poulson, 157 East 67th. Stuyvesant 10161.

DIAMONDS, gems, jewelry purchased from estates and individuals. Levinson, 1,472 Broadway (424). Longacre Bldg., Room 910.

WANTED—Grand or upright piano. Please call week days. Watkins 6746.

WANTED, grand piano; pay up to $600 cash. B 1164 Times Harlem.

AUTOMOBILE EXCHANGE

AUSTRIAN Daimler six-cylinder.
Pierce Arrow, 1922 Sedan.
Lancia Sedan.
Winton 7-pass. touring.
Packard touring.
Packard roadster.
Mercedes roadster, like new.
Locomobile sedans.
Locomobile tourings.
Locomobile limousine.
Rolls Royce 4-pass.
ROLLS ROYCE OF AMERICA, INC.
58th St. & 8th Av.

BUICK 1923 Sport Roadster.
BUICK 1922 Roadster.
CADILLAC 1923 Phaeton.
CADILLAC "61" Victoria.
CADILLAC "61" Imperial.
CADILLAC "59" Victoria.
CUNNINGHAM 1923 Suburban Sedan.
MARMON 1923 4-Pass. Sport.
WILLS ST. CLAIRE 1922 Sedan.
LAFAYETTE Spec. Holbrook Suburban.
L. F. JACOD & CO.,
1,866 Broadway. Columbus 7541

BUICK, 1922 sedan, six cylinder, 5 passenger; original paint; excellent condition; new car guarantee; easy payments if desired. 904 Southern Boulevard. Intervale 5811.

BUICK, 1922 coupe, six cylinder, four passenger; original paint; excellent condition; storage eight months; easy payments if desired. 904 Southern Boulevard. Intervale 5811.

BUICK 22 COUPE, $975.
Genuine 22-48, fully guaranteed. Hupmobile Agency, 128 East 149th. Mott haven 7894.

BUICK sedan, 1922, like new; sacrifice. Oberweiger, 136 West 52d. Circle 0618.

BUICK 1923, 6-cylinder, 5-passenger; 3,500 miles. J. G. Bell. Bryant 1000.

BUICK, 1922, 6-cylinder sport sedan, original; very reasonable. 235 West 58th.

CADILLAC 5DD Town Brougham.
CADILLAC 55 and 57C Limousine.
LANCIA 1920 Town Brougham.
LANCIA 1916 Limousine.
MARMON 1920 Landaulet.
PACKARD 1917 3-35 Touring.
PIERCE-ARROW DISTRIBUTORS.
Used Car Depts., 233 West 54th St., Also 230 West 59th St., Just East of Broadway.

CADILLACS, ALL MODELS.
TYPE 51, "59," "61."
COUPES, SEDANS, LIMOUSINES.
AMESBURY LIMOUSINE TOWN CAR
DANIELS SUBURBAN SEDAN.
PHIANNA TOWN CAR.
MANY OTHERS.
KNICKBOCKER AUTO WAREHOUSE,
1,694 B'WAY, 53D AND 54TH STS.
SERVICE STATION, 143 W. 51ST ST.

CADILLAC Town Car.
LINCOLN Touring.
LOCOMOBILE 4-pass. Sport Sedan.
LOCOMOBILE Limousine Landau.
WINTON 1923 Town Car.
LANCIA Town Cabriolet.
REO Touring.
LINCOLN USED CAR DEPT.
216 West 58th St. Circle 6363.

CADILLAC 1919 COUPE.
CADILLAC 1915 LIMOUSINE.
DANIELS 1921 SPECIAL COUPE.
LOCOMOBILE LIMOUSINE, 1918.
JORDAN 1920 5-PASS. SEDAN.
CHEVROLET 1920 COUPE.
LINCOLN USED CAR DEPT.
PARK CENTRAL MOTORS, INC.,
PARK AV. AND 46TH ST.

CADILLAC 1923 Amesbury Limousine.
CADILLAC 1919 Roadster.
CUNNINGHAM 1922 6-Pass. Touring.
LINCOLN 1923 5-Pass. Sedan.
LOCOMOBILE 1921 Suburban Sedan.
LOCOMOBILE 1921 4-Pass. Sport.
GEORGE LAMBERTY
1,866 Broadway. Columbus 9810.

CADILLAC 1923 5-PASSENGER COUPE.
CADILLAC 61 5-PASSENGER SEDAN.
PACKARD 1923 IMPERIAL SEDAN.
PACKARD 1923 IMPERIAL SEDAN.
DANIELS CABRIOLET town car; like new. Power & Marcus, 20 Central Park West.

CADILLAC 1923 5-PASSENGER COUPE.
CADILLAC 61 5-PASSENGER SEDAN.
PACKARD 1923 IMPERIAL SEDAN.
DANIELS CABRIOLET town car; like new. Power & Marcus, 20 Central Park West.

CADILLAC USED CARS—ALL MODELS.
Upperco Cadillac Corporation,
7 West 61st St. (Used Car Dept.)
PHONE COLUMBUS 7700.

CADILLAC "59" R victoria, late type; like new; perfect condition; fully guaranteed. International Warehouse, 128 West 54th.

CADILLAC, 4 passenger sport, like new; sacrifice. Alexander, 801 Riverside. Wadsworth 0811.

CADILLAC 1923 suburban sedan, almost new; small mileage; excellent condition; must sell; no dealers. 304 Thomas.

CADILLAC 1920 CABRIOLET, SACRIFICE. Like new; make offer. 246 West 86th St.

CADILLAC 1923 suburban sedan; like new. Oberweiger, 136 West 52d. Circle 0618.

CADILLAC sedan, 1923, 5 passenger sport, like new; sacrifice. Circle 5222.

CADILLAC, 59 coupe, like new; sacrifice. Bouchard, 18 West 63d. Col. 1192.

CADILLAC 59, 7-pass. touring; sacrifice. Bouchard, 18 West 63d. Col. 1192.

CHEVROLET 22 SEDAN, $200 CASH and $40 monthly; upholstery, body and motor all first class; has spare tire and bumper.

Also a Gray Touring, cheap.

WARREN-NASH MOTOR CORPORATION,
1,767 Broadway, at 58th St.
Open Evenings. Columbus 7200.

CLOSED ALL DAY FRIDAY
IN HONOR OF PRESIDENT HARDING.

COLE 21 SPORT, $675.
Smart, snappy, 8 cylinder, special paint, custom made top; guaranteed 6 months; term. 806 Southern Boulevard. 6045 Intervale.

CRANE Simplex touring body for sale, practically new; complete with slip covers. Minerva Auto, Inc., 123 West 72d. Endicott 5530-5466.

CRANE SIMPLEX, LATEST TYPE touring; make offer. 240 West 59th.

CUNNINGHAM 1923 SUBURBAN SEDAN.
Cost $8,100; will sacrifice for $3,000 off list price.
L. F. JACOD & CO.,
1,866 Broadway Columbus 7541

CUNNINGHAM 4-pass. sport; latest type; button starter; make offer. International Warehouse, 128 West 54th. Open evenings.

DANIELS, 4 passenger sport; classy; AI shape; must be sold at sacrifice. 250 West 94th St.
CADILLAC 1923 phaeton; limousine.
CADILLAC 1923 Imperial, 5 and 7 passenger.
CADILLAC 1921 limousine; "59" roadster.
CADILLAC 1919 phaeton; limousine.
CRANE Simp.—Latest type touring & chassis.
PACKARD 1923 6-cylinder Imperial; new.
PACKARD 1923 coupe, single 6.
PACKARD—Latest model imperial limousine.
PACKARD—Latest type Fleetwood cabriolet.
PIERCE—Latest roadster Brewster body.
PACKARD AUTO EXCHANGE,
10 West 60th St. Columbus 5078

DODGE sedan, 1922, like new; sacrifice. Scott, 136 West 52d. Circle 3222.

EARL & NATIONAL bargains—Late models.
EARL & NATIONAL DISTRIBUTORS,
1,902 Broadway (62d St.) Col. 7823.

FIAT sport (not baby type), list $6,500; handsome Brewster green, recently; Rolls-Royce, reconditioned, $775; owner. Groner, Circle 9262.

FORD 1922 coupe; self-starter, spare tire, other extras, $385. 561 East Fordham Road, Tremont 0811. Open evenings.

FRANKLINS, GUARANTEED RIGHT.
WE WILL PAY.
WE HAVE SOME USED CARS,
OPEN AND CLOSED MODELS,
AT VERY ATTRACTIVE PRICES.
YOU WILL BE SURPRISED TO KNOW HOW LITTLE CASH YOU NEED TO BUY A CAR FROM US.
ALSO
BUICK TOURINGS, 1921-1920.
1923 NASH SEDAN, 7 CYLINDER.
1921 SCRIPPS SEDAN.
1920 STEARNS TOURING AND COUPE.
FRANKLIN N. Y. CO., INC.,
USED CAR DEPT., E. G. KUH, MGR.,
1,828 Broadway (60th St). Columbus 7556.

FRANKLIN 1922 sedan, appearance and condition like new. Mrs. Richmond. Riverside 4956.

HAYNES
HAYNES 1921 tour, 5 pass; extra good.
HAYNES 1922 tour, 5 pass.; like new.
HAYNES 1921 brougham, 5 pass.; new car.
HAYNES 1922 speedster 2 pass.; like new.
HAYNES 1923 sedan 5 pass.; like new. Special low prices for quick sale.
HAYNES AUTOMOBILE CO., of N. Y., Inc.
1713 Broadway.

HUDSON and Essex, open and closed models, some overhauled and repainted; ready for immediate delivery; also fine bargains in other makes of cars. Hudson Exchange Car Dept., 1,771 Broadway. Circle 6830. Open evenings.

HUDSON Sport 1921 touring, runs and looks like new; extras; new tires; bargain. 804 Southern Blvd. Intervale 5811.

HUDSON TOURING SEDAN.
Used less than year; estate accept offer; private stable. 148 East 39th.

HUDSON 1923 sedan, like new; sacrifice, best offer. Oberweiger, 136 West 52d.

JORDAN 1923 brougham, absolutely perfect throughout; sacrifice. Bronx-Jordan Co., Kellogg 10002.

KISSEL De Luxe maroon speedster, 1923 model, like new; all extras; bargain to quick buyer; may consider trade. Address 84 Essex St. Telephone Humboldt 3074.

LAFAYETTES and a few other high-grade used cars now on display. Exceptional values while they last; at reasonable prices.
PORTER LAFAYETTE CORP.,
1,763 Broadway. Circle 8700.

LEXINGTON automobiles at bargain prices; must be sold at once. New York Automobiles Storage and Forwarding Corp., 310 Vernon Av., Long Island City. Queensboro subway.

LINCOLN sedan, 1922, 7 passenger, guaranteed condition. Burrells, 1,900 Bway. Col. 2000.

LOCOMOBILE touring, 7-pass.; body perfect order; 123 Dekalb Av., Brooklyn.

MINERVA, 1921, six-cylinder chassis, used for demonstrating; complete with six wire wheels, tires, lamps; sold with same guarantee as new car.
MINERVA AUTOS, INC.,
135 West 125. Endicott 5405-5539.

NASH 22 TOURING, $780 CASH
and $46 monthly; painted a beautiful Nash blue; practically a new car.

WARREN-NASH IS THE SAFE PLACE TO BUY YOUR CAR.

WARREN-NASH MOTOR CORPORATION,
1,767 Broadway, at 58th St.
Open Evenings. Columbus 7200.

CLOSED ALL DAY FRIDAY
IN HONOR OF PRESIDENT HARDING.

NOMA speedster, latest type; like new; guaranteed. International Warehouse, 128 West 54th.

OAKLAND (1922) SEDAN
Cannot be distinguished from new; reconditioned throughout and guaranteed; many extras; $400 down, balance $60 monthly; no other charges; these figures include insurance, interest and carrying charges. Oakland Motor Car Co., 225 West 58th St. Circle 4300. Open evenings.

OAKLAND (1921) SEDAN
thoroughly reconditioned and guaranteed; car is like new; $332.91 down, balance $30 monthly; no other charges; these figures include insurance, interest and carrying charges. Oakland Motor Car Co., 225 West 58th St. Circle 4300. Open evenings.

OAKLAND 1921 COUPE,
newly painted beautiful shade; thoroughly reconditioned and is guaranteed; $332.91 down, balance $30 monthly; no other charges; these figures include insurance, interest and carrying charges. Oakland Motor Car Co., 225 West 58th St. Circle 4300.

OVERLAND touring; new, latest model; 150 miles; fully equipped; will sacrifice. Inquire A. Glickman, Triangle 4640.

PACKARD—Single Six 4-passenger sport touring; very good condition and full equipment. Packard Motor Car Co. of N. Y., 1,861 Broadway. Columbus 8900.

PACKARD 126-inch 5-passenger sedan, fully equipped; excellent condition throughout. Packard Motor Car Co. of N. Y., 1,861 Broadway. Columbus 8900.

PACKARD Single Six, condition like new; must sacrifice; no dealers. Circle 8730. Graff, 25 West 56th St.

PACKARD coupe twin six; must sacrifice. Particulars, telephone Decatur 3553.

PACKARD, 1923, single six, 7-passenger, touring. 804 7th Av., Circle 7188.

PAIGE suburban sedan, early 1923, 7-passenger, model 6-66; appearance, mechanical condition perfect; many extras; concessions to new car buyer. 1,439 Bedford Av., Brooklyn. Prospect 2414.

PIERCE-ARROW LIMOUSINE, NEWLY PAINTED; EXCELLENT MECHANICAL CONDITION; BARGAIN TO QUICK BUYER. GUS MILLER, MAJESTIC GARAGE, 215 EAST 54TH.

PIERCE-ARROW, late models, left-hand drive; newly painted; ready for the road. Pierce-Arrow Distributors, Used Car Department, 233 West 54th St., also 236 West 59th St., just east of Broadway.

PIERCE ARROWS, suitable for taxicabs; see them at Pierce Arrow Distributors Used Car Dept., 233 W. 54th.

ROAMER sport touring; beautiful car in excellent condition; brand-new rubbers; $585. Call Chickering 2808. Mr. Breuer.

ROAMER 1922 roadster, like new. Bouchard, 18 West 63d. Columbus 1192.

STANLEY STEAMER, 5-passenger touring car; make own offer. Versley, 772 East 167th St. Phone Fordham 10220.

STEPHENS.
Suburban Coupe, $1,230.
A car that is in every respect equal to new.
PEERLESS MOTOR CARS,
1677 Broadway, at 52d St.
G. M. Brock. Columbus 6763.

STUDEBAKER 1922 Special 6 touring; sacrifice. Bouchard, 18 West 63d. Col. 1192.

STUTZ, 1919 sport, just overhauled, repainted, new top, 4 new tires, many extras; leaving town; will sacrifice. Call Madison Square 5516. Mr. Percy, 9 to 5.

STUTZ, 1921 Model K Touring, practically new; slip covers, nickel radiator, lamps, 8 good shoes; must sell; best offer; no dealers. 124 West 54th, Garage.

WILLS-ST. CLAIRE 1922 coupe; very reasonable. 804 7th Av. Circle 7188.

TAXICABS can be made from Pierce-Arrow town cars; see them at Pierce-Arrow Distributors Used Car Dept., 233 W. 54th St.

REBUILT Locomobiles—Series "4" limousine, $2,750; series "5" touring $2,600; three months' warranty. Phone, wire or write for complete information. C. M. Bradford, Inc., New Haven, Conn.

Unused cars.

CHEVROLET, new, 1923, touring and sedan; small cash payment; balance small notes; free instructions. Bronx Chevrolet Sales, 361 East Fordham Road. Tremont 0811.

DURANT 1923 "6" sed

SHIPPING AND MAILS

[All the times indicated are under Daylight Saving.]

THE TIDES.

	Sandy Hook		Governors Island		Hell Gate		THE SUN.	
	A.M.	P.M.	A.M.	P.M.	A.M.	P.M.	Rises. A.M.	Sets. P.M.
High water	6:01	6:25	6:33	6:51	8:24	8:32		
Low water	12:10	12:36	12:50		2:57	2:51	5:59	8:06

Incoming Steamships Carrying Mail

ARRIVED YESTERDAY.

Steamer.	From.	Date.
President Monroe	Savanilla	July 29
Gen. W. C. Gorgas	Hamburg	July 23
Munargo	Glasgow	Aug. 1
Metapan	London	July 27
Mongolia	Colon	July 31

DUE TODAY.

Esequibo	Colon	Aug. 1
Bogota	Savannah	July 26
Cameana	Pernambuco	July 10
Rosalind	St. Johns, N.F.	Aug. 4
Cameronia	Glasgow	Aug. 1
Limon	Puerto Barrios	July 29
Pt. Victoria	Bermuda	Aug. 7
Vixa	Port Antonio	July 31

DUE TOMORROW.

Berengaria	Southampton	Aug. 4
Zeeland	Antwerp	July 31
President Harding	Bremen	Aug. 1

DUE SATURDAY.

Giulio Cesare	Naples	Aug. 1
Veendam	Southampton	Aug. 2
Paris	Havre	Aug. 5
Guiana	Barbados	July 30
Iroquois	San Domingo	Aug. 4

DUE SUNDAY.

Baltic	Liverpool	Aug. 4
Pastores	Port Limon	Aug. 4
Benedict	Para	July 25
Venezuela	Cristobal	July 31

Other Incoming Steamships

ARRIVED YESTERDAY.

Steamer.	From.	Date.
Hallartux	Barbados	July 19
Stanley Dollar	San Pedro	July 12
West Cherow	Antwerp	July 24
Clearpool	Rosario	July 4
El Cid	Galveston	Aug. 2
City of St. Louis	Savannah	Aug. 5
Nueces	Galveston	Aug. 1

DUE TODAY.

Dsera Castle	Gibraltar	July 13
Mineio	Genoa	July 10
Cortier	Dunkirk	July 26
Mirambel	Buenos Aires	July 15
Victorious	Colon	July 27
Fenchurch	Malaga	July 22
Toluma	Tocopilla	July 18

DUE TOMORROW.

Floridian	San Francisco	July 19
Pipestone County	Havre	July 19
Stanley	San Pedro	July 14

DUE SATURDAY.

Bonny	Sierra Leone	July 24
Agwismith	San Pedro	July 20
Milazzo	Genoa	July 10
Sarcoxie	St. Nazaire	July 25

Outgoing Steamships Carrying Mail

SAIL TODAY.

Steamer. Destination.	Mails Close.	Vessels Sail.	Carries Mail For
Rochambeau, Havre	7:00 A.M.	11:00 A.M.	France. (Other countries specially addressed.)
Argentina, Gravesa	8:30 A.M.	12:00 M.	Italy, Greece and Yugoslavia. (Specially addressed.)
Hansa, Hamburg	9:00 A.M.	12:00 M.	Germany. (Specially addressed.)
Finland, Hamburg	11:00 A.M.	3:00 P.M.	Europe, Africa, West Asia. (Specially addressed.)
Conte Verde, Naples	11:30 A.M.	3:00 P.M.	Italy.
Madonna, Constanza	11:30 A.M.	2:00 P.M.	Azores, Portugal, (Greece, Turkey and Rumania specially addressed.)
U. S. A. T. St. Mihiel, Colon	5:00 A.M.	8:00 A.M.	Canal Zone, Panama, Ecuador, (Colombo, Honduras specially addressed.)
Santa Luisa, Valparaiso	7:30 A.M.	10:00 A.M.	Canal Zone, Panama, Ecuador, Bolivia, Chile and Peru (except Iquitos).
Esperanza, Vera Cruz	8:00 A.M.	12:00 M.	Yucatan, Campeche, (Cuba and other parts Mexico specially addressed.)
San Lorenzo, San Juan	8:30 A.M.	12:00 M.	Porto Rico, Macoris and San Domingo City.
Caras, Maracaibo	12:00 M.	3:00 P.M.	Haiti. (Curacao and Venezuela specially addressed.)
Martinique, Barbados	1:00 P.M.	3:00 P.M.	Virgin Islands, West Indies, Barbados. (Guiana, Grenada, St. Vincent and Trinidad specially addressed.)
San Blas, Port Limon	8:00 P.M.	Rail to Boston	

SAIL TOMORROW.

West Mohamet, Port Said	9:00 A.M.	12:00 M.	Egypt. (Specially addressed.)
Nordstjernen, Nassau	8:00 A.M.	11:00 A.M.	Bahamas, Inagua and Fortune Islands.
City of Madrid, Cape Lisnell, Buenos Aires	9:00 A.M.	12:00 M.	Argentina, Uruguay and Paraguay specially addressed.
Town	9:30 A.M.	12:00 M.	South Africa. (Specially addressed.)
Bergenfjord, Bergen	9:30 A.M.	12:00 M.	Norway, Sweden, Denmark and Finland.
Commodore Rollins, Kingston	12:30 P.M.	3:00 P.M.	Jamaica.
Roma, Alexandria	11:30 A.M.	2:00 P.M.	Syria and Palestine. (Egypt specially addressed.)
Munamar, Nuevitas	9:00 A.M.	12:00 M.	City of Nuevitas. (Other parts Cuba specially addressed.)

SAIL SATURDAY.

Majestic, Southampton	7:00 A.M.	11:00 A.M.	Europe, Africa, West Asia. (Great Britain, Ireland, Germany, South Africa, Madeira, Capea Verde and Sierra Leone specially addressed.)
President Roosevelt, Bremen	9:00 A.M.	1:00 P.M.	Europe, Africa and West Asia. (Canaries specially addressed.)
Muenchen, Bremen	7:00 A.M.	11:00 A.M.	Germany (specially addressed).
Savoia, Havre	7:00 A.M.	11:00 A.M.	Europe, Africa and West Asia.
Nieuw Amsterdam, Rotterdam	7:00 A.M.	11:00 A.M.	Europe, Africa and West Asia (specially addressed).
Carmania, Liverpool	8:00 A.M.	12:00 M.	Irish Free State. (Other countries specially addressed.)
Celtic, Liverpool	8:00 A.M.	12:00 M.	Europe, Africa and West Asia (specially addressed).
Constantinople, Piraeus	12:30 P.M.	3:00 P.M.	Greece (specially addressed).
Assyria, Glasgow		12:00 M.	No mails.
Ohio, Hamburg		12:00 M.	No mails.
Rosalind, St. John's	7:00 A.M.	10:00 A.M.	Newfoundland.
Pt. Victoria, Hamilton	7:30 A.M.	11:00 A.M.	Bermuda.
Vestris, Buenos Aires	7:30 A.M.	11:00 A.M.	South Brazil, Argentina, Uruguay and Paraguay. (Bermuda specially addressed.)
Gallamares, Pt. Limon	8:00 A.M.	12:00 M.	Costa Rica. (Cuba, Colombia, Ecuador and Honduras specially addressed.)
Sibonay, Havana	8:00 A.M.	12:00 M.	Cuba (specially addressed).
Philadelphia, La Guayra	8:30 A.M.	12:00 M.	Curacao, Venezuela, Porto Rico, Virgin Islands, Macoris and San Domingo City.
Limon, Tela	9:00 A.M.	12:00 M.	Jamaica, Guatemala, Salvador and British Honduras. (Cuba and other parts Honduras specially addressed.)
Polycarp, Natal	11:00 A.M.	2:00 P.M.	North Brazil and Iquitos. (Other parts of Brazil specially addressed.)

Other Outgoing Steamships

Steamer and Destination.	Date.	Time of Sailing. Hour.
Tarantia, London	Aug. 11	9:00 A.M.
Djambi, Batavia	Aug. 11	1:00 P.M.
Sir Ernest, Sydney, N.S.W.	Aug. 15	12:00 M.
Clan Mathison, Auckland	Aug. 22	1:00 P.M.
Menominee, London	Aug. 25	9:00 A.M.

Steamer and Destination.	Date.	Time of Sailing. Hour.
Marengo, Hull	Aug. 25	10:00 A.M.
Norfolk Range, London	Aug. 25	1:00 P.M.
Muncaster Castle, Manila	Aug. 25	9:00 A.M.
Endicott, Kobe	Aug. 25	10:00 A.M.
Sutton Hall, Adelaide	Aug. 25	10:00 A.M.

Reported by Radio

SS Berengaria (Cunard Line), incoming from Southampton, was reported yesterday; no distance given; due at Pier 54, North River, Friday afternoon.

SS Cameronia (Anchor Line), incoming from Glasgow, was reported yesterday; no distance given; due at Pier 56, North River, Thursday forenoon.

SS Port Victoria, Furness Bermuda Line), incoming from Bermuda, was reported yesterday; no distance given; due at Pier 55, North River, Thursday forenoon.

SS Zeeland (Red Star Line), incoming from Antwerp, was reported yesterday; no distance given; due at Pier 51, North River, Friday afternoon.

SS Paris (French Line), incoming from Havre, was reported yesterday; no distance given; due at Pier 57, North River, Saturday forenoon.

Foreign Ports—Arrivals and Departures

ARRIVED.

Steamer.	At	Date.
Conte Rosso	Naples	Aug. 3
Cape May	Adelaide	Aug. 6
Sowes Castle	Hongkong	Aug. 1
Blair	Liverpool	Aug. 3
Normira	Genoa	Aug. 3
Durenda	Port Pirie	Aug. 3
City of Westminster	Delagoa Bay	Aug. 3
Yorke Castle	Cape Town	Aug. 6
Ripon	Manila	Aug. 7
New Brooklyn	Tenneffa	Aug. 7
New Georgia	Lagos	Aug. 4
Estonia	Libau	Aug. 6
Norfolk Prince	Kobe	Aug. 7
City of Norwich	Singapore	Aug. 7
City of Naples	Suez	Aug. 7
River Araxes	Beirut	Aug. 5

Steamer.	At	Date.
Olympic	Southampton	Aug. 8
Reliance	Southampton	Aug. 8
Dante Alighieri	Naples	Aug. 4
Cabo Esperisi	Genoa	Aug. 4
Kaiulo Prince	Penang	Aug. 1
Flounda	Tanagosa	July 31
Lucegin	Shields	Aug. 8
Kendal Castle	Port Said	Aug. 7
City of Sparta	Gibraltar	Aug. 7
Inkum	Gibraltar	Aug. 7
Rio Grande	Preston	Aug. 4
Sandgate Castle	Port Natal	Aug. 4
Provida	Naples	July 31
Washington Maru	Naples	July 31
Guille Cesare	Naples	Aug. 4
Telemachus	Penang	Aug. 4
Sandon Castle	Calcutta	Aug. 4
Willfolo	Colon	Aug. 7

Transpacific Mails

The connecting mails close at the G. P. O. and City Hall P. O. Stations, New York, at 8:00 P. M., daily, except Sundays and holidays, and 5 P. M., Sundays and holidays, as follows:

Hawaii, via Seattle	Manukai	Aug. 9
Japan, Korea and China (specially addressed correspondence only), via Seattle	Arabia Maru	Aug. 9
Hawaii, via San Francisco	Manoa	Aug. 10
Japan, Korea and China (specially addressed correspondence only), via Seattle	Philocteles	Aug. 10
Tahiti, Society Islands, Marquesas, Cook Islands, New Zealand and Australia, via San Francisco; also parcel-post mails for Society Islands, New Zealand and Australia	Maunganui	Aug. 12
Japan, Korea, China, Siam, Siberia, French Indochina, Netherlands East Indies, Straits Settlements, Brunei, Labuan, North Borneo, Sarawak and Philippine Islands, via Seattle; also parcel-post mails for Japan, Korea, China, Siam, French Indochina, Brunei, Labuan, Malay States, North Borneo, Sarawak and Straits Settlements	President Madison	Aug. 13
Hawaii, Guam and parcel post for Philippine Islands, via San Francisco	A. T. Grant	Aug. 17
Hawaii, Japan, Korea, China, Siam, Siberia, French Indochina, Netherlands East Indies, Straits Settlements, Brunei, Malay States North Borneo and Sarawak; also prints and parcel-post mails for Philippine Islands, via San Francisco; also parcel-post mails for Japan, Korea, China, Siam, French Indochina, Brunei, Labuan, Malay States, North Borneo, Sarawak and Straits Settlements	President Lincoln	Aug. 18
Philippine Islands (letter mail only), also specially addressed correspondence for Japan, Korea and China, via Vancouver and Victoria, B. C.	Empress of Canada	Aug. 18
Hawaii, Samoan Islands, Australia and New Zealand, via San Francisco; also parcel-post mails for Samoan Islands and Australia. (Note—Letter mails for New Zealand will be discharged at Honolulu for connection with S. S. Makura due there Sept. 12.)	Sonoma	Aug. 28

Wills for Probate.

New York.

BRADEN, JOSEPH H. (Feb. 17)—Estate, real property, $3,500; personal, $1,083; to wife, Rose A. Braden.

FLOOD, JAMES J. (July 30)—Estate over $10,000. To nieces, Margaret and Ada M. Kearney, $3,000; to friend, Elizabeth Rugrass, $1,000; residue to Catholic Foreign Mission Society of America.

FORTUNO, TONY (May 31)—Estate, $500; to friend, T. Helen Ascherman.

GRIFFIN, NATHAN (July 27)—Estate, over $5,000; to Mary J. Baker certain articles of jewelry, to John J. Hannon certain articles of jewelry and all furniture; residue to sister, Gertrude O. Griffin.

HALLERAN, GEORGE E. (July 12)—Estate—real property over $1,000; personal, over $5,000—in trust for wife, Mary A. Halleran.

HAMILTON, FRANK J. (July 28)—Estate, about $200; to wife, Jane Hamilton.

HUBER, HANNAH (July 31)—Estate about $6,450; to daughter, E. Inana Huber, after certain personal articles are distributed among certain friends and relatives.

KLEIN, MORITZ (Jan. 9)—Estate, under $7,500; to Bertha Klein.

LEHMAN, CHARLES H. (July 5)—Estate, about $1,000; to wife, Rena Lehman.

MINOT, DANIEL (May 30)—Estate about $6,000; to Mercantile Safe Deposit Co., $5,000 in trust for personal bequests; residue to Mrs. Julia Waldo.

PRENDERGAST, LOUISE A. (July 26)—Estate, under $2,000; to daughter, Miss Lelia.

ROGERS, FRANK FOWLER (July 2)—Estate in excess of $2,000. To Laura H. Brush, $1,000; to Alice Miller, $1,000; to George A. Willis, $300; to Lucy A. Tate, $200; to Delta Tau Delta Club, books and furniture and certain jewelry.

SOLAR, E. M. S. (July 9). Estate, $10,500 personal; to son, Jose A. de Solar.

Kings.

CONLON, MATT (June 29, 1923)—Estate $2,000; to daughter, Honora Kearney, executrix, 213th Street and Hollis Avenue, Bellaire, Queens; and Marie V. Baring, 2,113 Snyder Avenue, and son, Martin Conlon, 169 East Thirty-second Street.

HAWKINS, AGNES (May 28, 1923)—Estate, over $10,000; to sisters and a brother, Janet Faulkner and Elizabeth H. Weir, Randalstown, Ireland; George Henderson, Cuparo, Ireland, and nephews and nieces here and in Ireland. Ursh G. Firth of 7 West Ninety-fifth Street, Manhattan, is executor.

KLEIN, ADAM (June 18, 1923)—Estate, $1,000; to daughters, Lucy Koch, executrix, 196 Ridgewood Avenue; Amalia MacIntosh, 302 Decatur Street, and a son, August Klein, 3,016 Fulton Street.

STRAUN, JAMES H. (June 21, 1923)—Estate, $5,000, to widow, Edith Straun, executrix, 824 Eleventh Avenue.

WILLIAMS, MARCELLA—Estate, $6,000; to daughters, Rose Griffiths, executrix, 360 Prospect Street and Mary Walsh (known as Sister Marie Gregory), and son, John Walsh, 760 Fremont Street.

WISEMAN, HERMAN (June 29, 1923)—Estate, $6,700; to brothers, Elmer J. Wiseman, executor; Gilbert Wiseman, N. Y., Edson Webster, Sands Street, N. Y., and to friends and nephews and nieces and relatives, Jr. Ralph Kilpatrick, executor, Walton, N. Y., in the papers filed by the executors appears this statement: That about fifteen years ago deceased and his wife, Mabel Webster, separated, and there was an agreement entered into between them by which he then divided his property with his wife. That it is unknown to your petitioner, who has made careful inquiry among all the relatives as to whether the widow, the said Mabel Webster, is still living, as she has not been heard from and her whereabouts have been wholly unknown to those who were intimately acquainted with her, including the deceased, for upward of ten years."

Fire Department.

Acting Chief Joseph B. Martin issued this order yesterday:

In accordance with the proclamation issued by the Mayor the headquarters of the Department of Manhattan and Brooklyn will be closed on Friday, Aug. 10. The Medical Office, Borough of Manhattan, will be open from 11 A. M. until P. M. on this date.

Special leaves of absence are granted to Chief of Battalion John J. Brennan (1); 3d Battalion, for 9 hours, from 9 A. M., Aug. 13; Captain Ralph F. Marino, Eng. Co. 247, for 9 hours, from 9 A. M., Aug. 12; Fireman 1st grade Francis J. McGuirk, Eng. Co. 40, for 9 hours, from 9 A. M., Aug. 10; Fireman 1st grade John M. Bray, Eng. Co. 84, for 9 hours, from 9 A. M., Aug. 12; Fireman 1st grade Thomas F. White, Eng. Co. 12, for 9 hours, from 9 A. M., Aug. 12; Fireman 1st grade Martin H. Henison, Eng. Co. 247, for 9 hours, from 9 A. M., Aug. 12; Fireman 1st grade Thomas M. Briody, Eng. Co. 83, for 9 hours, from 9 A. M., Aug. 12; Fireman 1st grade Joseph F. Kennedy, Eng. Co. 268, for 9 hours, from 9 A. M., Aug. 12; Fireman 1st grade Frank P. McCormack, Eng. Co. 226, for 15 hours, from 9 P. M., Aug. 12; Stoker George J. Fiddle, Eng. Co. 223, for 4 days, from 9 A. M., Aug. 9.

S. S. Venezuela to CALIFORNIA

Thru the Panama Canal

AUGUST 18th

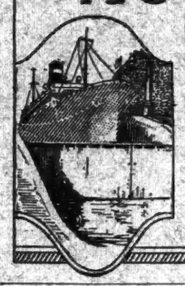

The cool route to the coast. Time ashore for sightseeing at Cristobal and Balboa, Canal Zone; Corinto, Nicaragua; La Libertad, Salvador; San Jose, Guatemala, and Manzanillo, Mexico. The S. S. Venezuela is a large 10,000 ton steamer built specially for coast to coast travel. Broad decks—all outside rooms, with comfortable beds and electric fans. Excellent food—excellent service. Reservations should be made at once. Low fares.

Tickets and information from any Steamship, Tourist, R. R. Agent, or

PACIFIC MAIL S.S.CO.

10 Hanover Sq., New York.

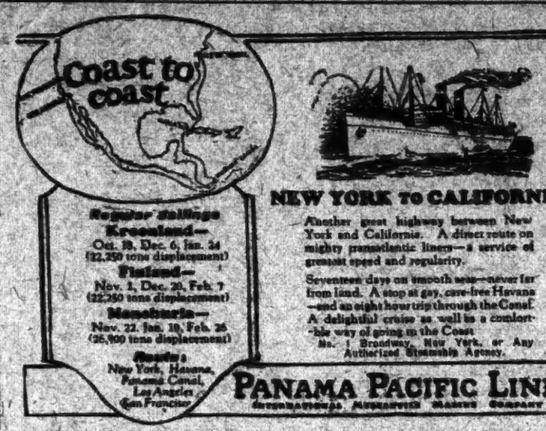

NEW YORK TO CALIFORNIA

Another great highway between New York and California. A direct route on mighty transatlantic liners—a service of greatest speed and regularity.

Seventeen days on smooth seas—never far from land. A stop at gay, care-free Havana—and an eight hour trip through the Canal. A delightful cruise as well as a comfortable way of going to the Coast.

No. 1 Broadway, New York, or Any Authorized Steamship Agency.

Regular Sailings
Kroonland—
Oct. 18, Dec. 6, Jan. 24
(22,350 tons displacement)
Finland—
Nov. 1, Dec. 20, Feb. 7
(22,250 tons displacement)
Monolaria—
Nov. 22, Jan. 10, Feb. 28
(26,000 tons displacement)
Cruise:
New York, Havana, Panama Canal, Los Angeles, San Francisco

PANAMA PACIFIC LINE
International Mercantile Marine Company

Tour to WEST POINT

Royal Blue Line Motor Tours
THE STANDARD OF THE WORLD

Beautiful 115-mile daily motor tour up the Hudson to West Point, Bear Mountain, Tarrytown, the Sleepy Hollow country, crossing the ferry at Garrison to West Point, ample time for lunch and a guide conducted visit, returning by the West Side over the wonderful Hudson River Boulevard. Finest All Day Tour in America, in luxurious 15-passenger panoramic tired cars

Royal Blue Line Service

Express, New York, Philadelphia, Washington, Chicago, Havana. Maps and guides free at our offices, all tourist agencies, leading hotels or by mail.

Daily tours to Atlantic City, by steamer as Atlantic Highlands, Royal Blue Line Palace Sedan Cars 105 miles to Atlantic City. Great Ocean Shore Route. Distinctive, dependable sightseeing. N. Y. Upstairs, Downstairs, over Manhattan Bridge to Brooklyn. Guide conducted tour to public buildings, tours to Coney Island and Chinatown.

ROYAL BLUE LINE OF NEW YORK
Phone Penn 0140 Hotel McAlpin, Broadway and 34th Street.

EUROPE on U.S. Government Ships

Three Services
To Cherbourg and Southampton
Sailing from Pier 59, N. W. 45th St., N. Y.

East Bound
LEVIATHAN Aug. 18 Sept. 8 Sept. 29

West Bound
LEVIATHAN Aug. 28 Sept. 18 Oct. 9

Sailings from Piers 3 and 4, Hoboken
To Bremen via Plymouth and Cherbourg

PRES. ROOSEVELT	Aug. 11	Sept. 12
PRES. FILLMORE	Aug. 14	Sept. 13
PRES. HARDING	Aug. 21	Sept. 22
PRES. ARTHUR	Aug. 28	Oct. 2
GEO. WASHINGTON	Sept. 1	Oct. 3
AMERICA	Sept. 11	Oct. 13

Sailings from Piers 3 and 4, Hoboken
To London via Plymouth and Cherbourg

PRES. MONROE	Aug. 15	Sept. 19
PRES. VAN BUREN	Aug. 22	Sept. 26
†PRES. POLK	Aug. 29	Oct. 3
PRES. GARFIELD	Sept. 5	Oct. 10
†PRES. ADAMS	Sept. 12	Oct. 17

†Calling at Cobh (Queenstown)

UNITED STATES LINES
45 Broadway, New York
Telephone Whitehall 2300
Managing Operators for
United States Shipping Board

Hudson River by Daylight

Daily, including Sunday, for †Poughkeepsie, Kingston Point, Catskill, Hudson and Albany, Steamer leaves Desbrosses St., 9:00 A. M.; West 42d St., 9:20 A. M.; West 129th St., 9:40 A. M.; Yonkers, 10:15 A. M. Direct rail connections. Music. Restaurant.

Daily except Sunday, for †Indian Point, *Bear Mountain, †West Point and †Newburgh, steamer leaves Desbrosses St., 8:00 A. M.; W. 42d St., 8:20 A. M.; W. 129th St., 8:40 A. M.; Yonkers, 9:40 A. M.

Daily, including Sunday, for †Indian Point, †Bear Mountain, †Newburgh and †Poughkeepsie. Also †West Point weekdays only. Steamer leaves W. 42d St., 10:00 A. M.; W. 129th St., 10:20 A. M.; Yonkers, 10:40 A. M.

Sundays Only—For †Indian Point, †Bear Mountain, †Newburgh and †Poughkeepsie, Washington Irving leaves Desbrosses St., 9:30 A. M.

Saturday afternoons—For †Indian Point, †Bear Mountain, †West Point and †Newburgh, Str. De Witt Clinton leaves Desbrosses St., 1:30 P. M.; W. 42d St., 1:50 P. M.; W. 129th St., 2:10 P. M.; Yonkers, 2:40 P. M.

Memorial services on board the steamers on Friday.

†Return steamer to New York same day from points marked †. Daylight Saving Time.

Ideal One-Day Outings.

Further information at Desbrosses St. Pier, New York. Tel. Canal 0300

Hudson River Day Line

South America from New York

on American 535's

Oil-burners: 21,000 displacement tons.
Fastest Time—Finest Ships to Rio de Janeiro, Montevideo, Buenos Aires.

*SOUTHERN CROSS	Aug. 18	Oct. 13
*AMERICAN LEGION	Sept. 1	Oct. 27
PAN AMERICA	Sept. 15	Nov. 10
WESTERN WORLD	Sept. 29	Nov. 24

(*Stops at Santos, southbound)
Fortnightly thereafter

MUNSON STEAMSHIP LINES
67 Wall Street, New York City
or Local Agents
Managing operators
United States Shipping Board

UP-HUDSON SAIL TO BEAR MOUNTAIN

DAILY TRIPS Str. "CLERMONT" Lv. Battery 9 A. M., Pier 1, N. R. About 4 hours at Mt. Ent. Dock. Due N. Y. 5 P. M. ROUND TRIP 60c

EXTRA TRIPS Tues., Wed. & Thurs. FAST STEAMER Leaves Pier 1 N. R. (Aft. Battery) 10 A. M. W. 125th St. 10:45 A. M. Weekdays, Children, 40c. Sundays, 61. Children, 25c.

REFRESHMENTS. MUSIC. DANCING. Telephones Bowling Green 7585-7676.

Special Announcement

In the spirit of the proclamations of the President and of the Governors of the States of New York and New Jersey, visitors to the Park on Friday, Aug. 10th, the "National Day of Mourning," are earnestly requested to refrain from all amusements and inappropriate activities.

For the accommodation of those who may visit the Park transportation and luncheon facilities will be provided. All other activities will be discontinued for the day. There will be no dancing, no music, no sports.

Memorial Services will be held at Bear Mountain at 2 P. M.

Commissioners of the Palisades Interstate Park.

Rest for a week sailing on the ocean

Take an altogether different kind of vacation. Sail over calm, sunny seas. Enjoy the perfect relaxation of a week's trip on a modern, comfortably appointed ship. The sea air will refresh you mentally and invigorate you physically.

Savannah Line

Send for descriptive booklet giving details and points of interest.

Ocean Steamship Co. of Savannah
Pier 36, North River, New York
Also all Consolidated Ticket Offices

HOLLAND AMERICA LINE

NEW YORK TO ROTTERDAM
Via Plymouth, Boulogne-sur-Mer

N. AMSTERDAM	Aug. 11	Sept. 15	Oct. 20
VEENDAM	Aug. 18	Sept. 22	Oct. 27
ROTTERDAM	Aug. 25	Sept. 29	Nov. 3
VOLENDAM (New)	Sept. 1	Oct. 6	Nov. 10
RYNDAM	Sept. 8	Oct. 13	Nov. 17

Luxury Cruise to Mediterranean
By the famous S. S. ROTTERDAM, leaving N. Y. Feb. 6, 1924.
65 Delightful Days of Diversion.
Itinerary—Madeira, Lisbon, Cadiz, Gibraltar, Algiers, Tunis, Naples, Athens, Constantinople, the Holy Land—Egypt and Riviera.
General Passenger Office, 24 State St., N. Y.

Texas

Compare the through fares, plus sleeping car rates and cost of meals on the journey, and you will be convinced that the *lowest total cost* and most comfortable route is offered by

Direct Ocean Ship
and
Shortest Rail Ride

From New York
Via GALVESTON to

Houston	Austin
Beaumont	Dallas
San Antonio	Waco
Brownsville	Ft. Worth
Eagle Pass	El Paso
Corpus Christi	Laredo

Cool ocean breezes, ample deck spaces and comfortable social halls. Oil burning steamers famous for high standards of service and wide range of stateroom accommodations

Fast through passenger and Freight Service to all points in Texas, Oklahoma, New Mexico, Arizona, and Pacific Coast.

MALLORY LINE

Uptown: 35 West 40th Street
Downtown: Pier 36, North River, N. Y.

SCANDINAVIAN AMERICAN

Large, Fast, Steady, Comfortable Steamers. Spacious Staterooms and Promenade Decks.
Unexcelled Cuisine.
Daily Concerts.
Through bookings New York to
DENMARK, NORWAY, SWEDEN
GERMANY and BALTIC STATES

Frederik VIII	Aug. 14	Sept. 25	Oct. 31
Oscar II	Aug. 23	Oct. 4	Nov. 15
United States	Sept. 6	Oct. 18	Nov. 29
Hellig Olav	Sept. 13	Oct. 23	Dec. 4

Daily Air Service 2 Hours
COPENHAGEN TO HAMBURG
For Passenger Rates 27 Whitehall St., N. Y.

PERU AND CHILE VIA PANAMA CANAL

17 DAYS NEW YORK TO VALPARAISO
by Luxurious new passenger steamers. Fastest and most modern in the Trade.

TENO		Aug. 31
ACONCAGUA		Sept. 28

(First and Third Class)
Offering accommodations heretofore found only on the large Transatlantic Steamers. Special features include Gymnasium, Private and Public Smoking Rooms, Commodious Lounge and a Veranda Cafe. Excellent cuisine.

South American Steamship Co.
(Compania Sud Americana de Vapores)
WESSEL, DUVAL & CO.
General Agents 25 Broad St., New York

EGYPT-INDIA AMERICAN & INDIAN LINE

TO PORT SAID (FOR EGYPT & PALESTINE) — KARACHI—BOMBAY—COLOMBO—MADRAS—RANGOON—CALCUTTA

City of Harvard	Aug. 25	
City of Lahore	Sept. 10	

All Outside Rooms.
First and Second Class Passengers.
Special Missionary Reductions.
For rates of passage, etc., apply to

NORTON LILLY & CO.
26 Beaver St., New York City.
Gen. Agt. for Ellerman & Bucknall S.S. Co., Ltd.

NEW YORK DIRECT
TO SWEDEN

In 9 Days On large, modern, comfortable steamers. Excellent cuisine.
Make your 1923 European Trip via SWEDISH AMERICAN LINE and stop over at the great
TER-CENTENNIAL EXPOSITION
In GOTHENBERG, SWEDEN

Stockholm	Aug. 18	Sept. 20	Oct. 25
Kungsholm	Aug. 30	Oct. 11	Nov. 15
Drottningholm	Sept. 3	Sept. 29	Nov. 1

Many route thru bookings to principal points in Scandinavia, Germany and Continent.
SWEDISH-AMERICAN LINE 24 State St., New York
or any local Steamship or Tourist Agency.

TO THE AZURE
MEDITERRANEAN

Largest and Fastest Italian Liner.
*GIULIO CESARE ..... Aug. 18 Sept. 25
Roma ..... Sept. 8 Oct. 16
Colombo ..... Sept. 11 Oct. 23
America ..... Sept. 21 Oct. 31
One State St. New York.
ITALIA-AMERICA SHIPPING CORP.

Honolulu

OCEANIC STEAMSHIP CO.
Fast U. S. Mail 8S Sonoma, Ventura, 10,000 tons. Lloyds 100A1. Delightful service. $110 1st class, $90 second. SYDNEY, AUSTRALIA, via Samoa, $330 1st class, $230 2nd. Pacific Tour, $565 1st class. Sailings from San Francisco Aug. 28, Oct. 2, etc. Book now.
H. E. Burnett, agt., 17 Battery Place, N. Y.

AUSTRALIA

SUVA, HONOLULU, NEW ZEALAND
The Well Equipped Royal Mail Steamers
"MARURA" (13,356 tons)..... Aug. 31 Nov. 2
"NIAGARA" (18,000 tons)..... Oct. 5 Dec. 7
Sail from Vancouver, B. C.
For Fares, etc., apply Can. Pac. Railway, Can. Pac. Bldg., Mad. Ave. at 44th St., N. Y. or to Canadian Australian Line, Wilson Building, 761 Hastings St. West, Vancouver, B. C.

NORTH GERMAN LLOYD
NEW YORK—BREMEN DIRECT
Every Wednesday, 1st, 2d & 3d Class, Company's Offices, 14-16 Pearl St., near State, New York City.

UNITED AMERICAN LINES
(HARRIMAN LINE)
Joint Service with
HAMBURG AMERICAN LINE
EUROPE

ENGLAND FRANCE GERMANY
To Cherbourg, Southampton, Hamburg
Reliance ..... Aug. 21

RESOLUTE	Sept. 4	Oct. 2	Oct. 30
RELIANCE	Sept. 18	Oct. 16	Nov. 15

To Hamburg via Southampton

ALBERT BALLIN	Sept. 6	Oct. 16	Nov. 29

To Hamburg Direct—Cuxhaven Ships

HANSA	Aug. 9	Sept. 20	Nov. 1
WESTPHALIA	Aug. 23	Oct. 4	Nov. 15
THURINGIA	Sept. 13	Oct. 25	Dec. 6

WINTER CRUISES

West Indies	Reliance	Jan. 8
Round the World	Resolute	Jan. 19
Mediterranean	Reliance	Feb. 9

Sailings from West 46th St., New York
Apply to UNITED AMERICAN LINES
39 Broadway New York
or local steamship agents

ROYAL MAIL

"The Comfort Route"
EUROPE
Cherbourg, Southampton, Hamburg.
OHIO AUG. 11th

Orbita, 1 P. M.	Aug. 18	Sept. 22	Oct. 27
Orca, 11 A. M.	Aug. 25	Oct. 4	Nov. 10
Orduna, 1 P. M.	Sept. 8	Oct. 13	Nov. 17
Ohio, 1 P. M.	Sept. 15	Oct. 20	Nov. 24

All Sailings Daylight Saving Time.

SOUTH AMERICA
Regular sailings from ENGLAND to BRAZIL and ARGENTINA by large fine steamers.
The Royal Mail Steam Packet Co.
The Nelson Lines

SOUTH AFRICA
From England by
UNION-CASTLE LINE
SANDERSON & SON, INC., Agents.
25 Broadway, N. Y., or Local Agents.

South America

AND BARBADOS
Rio de Janeiro—Montevideo
Buenos Aires
Calling Northbound at Trinidad
VESTRIS Aug. 11 VANDYCK Aug. 25
Large, comfortable ships containing every appointment of a modern hotel, low rates. Liberal stop-overs. Unexcelled service. Special Tours around South America arranged.
For Rates, Illustrated Literature, etc., apply Company's office, 5 Broadway, N. Y. or any Agent.
LAMPORT & HOLT, LTD.

CONTE ROSSO DE LUXE SISTER STEAMERS CONTE VERDE
LARGEST AND FASTEST MEDITERRANEAN OILBURNERS
TO NAPLES AND GENOA
AUGUST 9—AUGUST 30—SEPTEMBER 18
LLOYD SABAUDO
5 STATE ST. NEW YORK.

FRENCH Line

New York
Plymouth
Havre—Paris

"Join the Experienced Travelers"

The Giant Express "PARIS"
Wed., Aug. 15 (Sailes 11 A. M.)
FRANCE ..... Aug. 22, Sept. 19, Oct. 10
LAFAYETTE ..... Sept. 1, Sept. 29, Nov. 10
PARIS ..... Sept. 12, Oct. 3, Oct. 24
New York—Havre—Paris
Popular priced one-class ships
La Savoie ..... Aug. 11, Sept. 8, Oct. 20
Rousillon ..... Aug. 30
Chicago ..... S

BUSINESS OPPORTUNITIES

Bank and business references required. *Rate 15 cents per word.*

CAPITAL TO INVEST.

ONE of my clients, a hosiery concern, with a showroom on the ground floor on 5th Av., near 32d St., wishes to invest capital in a sweater mill.
This is a remarkable selling opportunity for a progressive house.
Kindly address in writing; please do not telephone or call; we will give your letter instant attention.
T. L. McCready Complete Advertising Service, 18 East 41st St.

WILL invest up to $6,000 and services; am 30, look younger; energetic, versatile; high school graduate; will consider proposition that can stand close scrutiny. H 196 Times.

YOUNG executive will invest about $5,000 in profitable solvent business; state full particulars. L 423 Times.

WILL invest $2,500 in wholesale manufacturing line. B 991 Times Downtown.

CAPITAL WANTED.

EXECUTIVE WANTED
EXCEPTIONAL OPPORTUNITY IS OFFERED ENERGETIC BUSINESS MAN TO SECURE SUBSTANTIAL INTEREST IN PROSPEROUS FAST GROWING CHAIN STORE ORGANIZATION HAVING AT THE PRESENT TIME OVER THREE HUNDRED STORES IN ACTIVE OPERATION; TREMENDOUS FUTURE FOR PARTY INVESTING AT LEAST $50,000—BOOKS OPEN FOR INSPECTION; HIGHEST REFERENCES SOLICITED AND GIVEN. F 56 TIMES.

PARTNER and active man wanted to assist in completing and marketing patented tilting head light for automobiles; a young man with ambition, enthusiasm and a little capital preferred; references and character must be A1 or do not waste time. Address X 2102 Times Annex.

CAPITAL WANTED
$10,000 to $25,000 additional capital required by manufacturer of highly profitable automobile accessory for expanding business; last year's profits were large; a real legitimate opportunity for a man with money to invest. B 985 Times Downtown.

ACTIVE or silent partner, lady or gentleman, with $5,000 or $10,000, needed for expansion of established going import, export and manufacturers' agents business; references given and required. F 626 Times Downtown.

SMALL CAPITAL WANTED.
Active or silent partner wanted to manufacture patented swimming device; eliminates accidents; large field; large profits; might sell outright; no brokers. M 240 Times.

EXPERIENCED salesman or office man, with selling ability, for one of the best established agencies and service propositions in New Rochelle; must invest about $5,000 for one-third interest. L 422 Times.

MAN with $2,500, act as Secretary mortgage corporation; splendid opportunity; experience unnecessary. V 685 Times Downtown.

MANUFACTURING company, fully equipped, needs $25,000 to $50,000, with or without services; exclusive product, little competition. V 406 Times.

OPENING for active man with $5,000 in old-established office business showing substantial profits. Jas. J. Crowe, Suite 610 Times Building.

PARTY with $2,000 to take charge office importing business; unusual proposition. B 997 Times Downtown.

$1,500 wanted for interest of healthy business in Brooklyn; women preferred. 91 N. Y. Times Brooklyn Branch.

ESTABLISHED advertising specialty manufacturing business requires executive with $5,000; large profits. L 428 Times.

ELEGANT wholesale trimming and metal novelty business desires partner with $10,000; real opportunity. A. E., 88 Times.

EXCEPTIONAL opportunity; executive advertising; substantial interest; good salary; investment $2,500. H 488 Times.

LOAN $500 to expand business, six months; bantu. J 407 Times.

FINANCING AND LOANS.

PROMINENT attorney has big clientels with capital, and will accept applications for loans for any legitimate purpose, either mercantile or real estate. Explain proposition clearly and if interested, will arrange appointment; no stocks or promotions. H 194 Times.

LOANS TO AUTOMOBILE OWNERS, CAR REMAINING IN YOUR POSSESSION; LOANS GRANTED WITHIN TWENTY-FOUR HOURS; STRICTLY CONFIDENTIAL. PEERLESS SALES CORPORATION, 136 WEST 52D. CIRCLE 5743.

LOANS on outstanding accounts, notes, acceptances, merchandise and other collaterals; liberal terms, lowest rates. Standard Trading Co., 491 Broadway, Canal 1849.

WE represent capital who make loans on merchandise or outstanding accounts, with or without notification, at very low rates. M 183 Times.

CASH. CASH. CASH.
Immediately on accounts or other good collateral; confidential. Aetna Finance Co., 38 West 32d St.

LOAN of $1,000 wanted for expanding and enlarging my business; have very attractive inducement. E. Lingg, 172 West 48th St., city.

AUTOMOBILE OWNERS obtain loans while using car; quick answers; confidential. Bryant 2365.

CONFIDENTIAL LOANS easily arranged; on mortgages, outstanding accounts, automobiles. Suite 700, 3 West 29th.

AUTOMOBILE loans made quickly and confidentially, lowest rates; representative calls. Longacre 5136.

UNLISTED securities accepted as collateral on loans. Z 2361 Times Annex.

BUSINESS CONNECTIONS.

YOU DO WANT A BUSINESS of your own! $125 upwards invested in a universally used article will establish you; substantial profits, both wholesale and retail; call and let us prove it. PERRY MALIN & SCHOYER, 1008 Knickerbocker Building.

ART NOVELTY and cardboard cut-out manufacturer seeks new partner with sufficient capital to buy half interest and provide for necessary expansion; fine opportunity for sales manager. X 2097 Times Annex.

SALESMEN, of securities, advertising, &c., desiring a business for themselves with large profits. Ask for Mr. Hall, Room 1010 A, Knickerbocker Building. Telephone Bryant 9481.

DRESSMAKER desires to make arrangements with millinery, preferably in country, to use part of shop for day or so to dispose of large stock of garments; interesting proposition. L 400 Times.

PROTECT LOVED ONES AGAINST YOUR DEATH; your investment against your partner's death; protect yourself against poverty in old age. MARTIN A. WALSH, 2,804 3d Av. Mott Haven 0061—4827.

COMMISSION house in China, with large connection, seeks agencies of sound American firms; 5 own offices in China. Write to: H 210 Times.

CAPABLE business man establishing residence in California wishes to represent reliable concern. J. P. Beaudrot, 808 9th Av., Astoria, L. I.

CHEMICAL SERVICES, FORMULAE, ANALYSES, CONSULTATION. LEX. CHEMICAL, 273 PEARL ST.

MAIL ORDER NEWS, 506 5th Av., explains mail order business; 25c. copy.

FOR SALE.

APARTMENT HOTEL—100 ROOMS, near Broadway; income $50,000 yearly; long lease; only $15,000 required. Jas. Crowe, Suite 610, Times Building.

THRIVING JOB PRINT shop for sale, near Borough Hall; real opportunity for ambitious compositor willing to build up his own business. 87 N. Y. Times Brooklyn Branch.

GARAGE—West 55th St.; filled; unusual opportunity; good reasons; $2,200; no agents. Columbus 3730.

HOTEL, 42 furnished, light, modern rooms; $20,000, half cash; also 33 rooms, newly furnished. Lakin, 101 West 42d.

RESTAURANT, table service, good locality, long lease; receipts $6,000; monthly accountant. E 398 Times.

PATENT RIGHTS on attractive resilient auto tire, undisturbed by puncture. J. M. A., 1,189 54th St., Brooklyn, N. Y.

PRIVATE party offers for sale account illness one of the most profitable garages in New York; principals only. E 390 Times.

GARAGE, Bronx; capacity 60; filled; 1 floor; $35,000, including $15,000 security; terms. Francis J. Phillips, 47 West 42d.

INFANTS and children's shop, Main St., New Rochelle, N. Y.; must sell at once. Tel. 2451, or write 485 Main St.

RESTAURANT, 35-year stand; owner retiring; reasonable. Particulars, Box 153, Monroe, N. Y.

FOR SALE.

ATTENTION!
SEE US FIRST for BONA FIDE BUSINESS. PART CASH, BALANCE FINANCED.
TEAROOM-LUNCHEONETTE, downtown; good location; good income; reasonable to quick buyer.
DELICATESSEN store; $35,000 yearly business; sacrifice account illness.
STATIONERY stores, all parts of city; annual business ranging $20,000 to $50,000.
RESTAURANTS and cafeterias principal streets of city; $1,000 to $3,000 weekly receipts.
BERESOFF, NIBUR & RAPHEL, INC. 30 EAST 42D ST., NEW YORK CITY.

SUDDEN death of executive organizer and manager results in rare opportunity to purchase business with established production. Trademarked confectionery specialty combining appealing tastefulness with rich food values and attractive appearance; can be sold nationally; complete, modern plant, machinery and large inventory of supplies representing $15,000 net value; owner must sacrifice for immediate sale; $7,500 will secure complete ownership. Brokers need not apply. Phone Circle 1876 for appointment.

AUTOMOBILE SUPPLY and tire business at a sacrifice as a going business; low rent and long lease; owners want to retire; price $33,000; part cash, balance on easy terms. Charles Scharff Sons, 1,322-1,326 Myrtle Av., Brooklyn, N. Y.

WEST END AV.—Furnished house, altered into apartments; all beautifully furnished, with private baths and kitchenettes, steam heat, electricity; 6 years' straight lease; compelled to sacrifice; $4,500 cash required. Call 1-4 P. M., 637 West End Av.

EXCEPTIONALLY fine location, suitable for restaurant; owner will consider long lease or sale on very reasonable terms. Particulars, Uss Realty Corp., 130 West 42d St. Bryant 6246.

LADIES' specialty shop, 5th Av. section of Hartford; wonderful opportunity; 25x108 deep; with or without stock; owners going West. Address A. E. H., P. O. Drawer 1875, Hartford, Conn.

ASBURY PARK—Business and property complete that shows 6 per cent. on $100,000 investment; price $55,000; half cash; no agents. P. O. Box 485, Asbury Park, N. J.

GARAGE—Ford agency; owner retiring; lease security only; stock inventory; wonderful opportunity. Francis J. Phillips, 47 West 42d.

BUSINESS SERVICES.

MY SALES LETTERS bring results because they are scientifically written. Durant, 161 Water St. John 4194.

QUICK printing, small or large orders; fine work; low prices. Call's, 380 6th Av. (23d-24th). Gramercy 1010.

MISCELLANEOUS.

BEST retail store location in Philadelphia now available; suitable for a $2,000,000 business in wearing apparel and kindred lines; three selling floors of 44x112 each. Communicate with Apartment Realty Co., 220 Guarantee Trust Bldg., Atlantic City, N. J.

THIEVES GIVE BARBER LOOT BACK FOR SHAVE

He Wins Their Hearts After Catching Them Going Out With Cash Register.

HASTINGS-ON-HUDSON, N. Y., Aug. 8.—When Jacob Hoffman opened his barber's shop in Warburton Avenue at 6 o'clock this morning he saw two men carrying his cash register through the back door into the rear yard.

"Good morning, gentlemen," said Hoffman. "What are you doing, moving?"

"No," replied one of the burglars. "We are taking out your cash register."

"Well, wait," remarked the barber; "before you go one of you needs a shave."

The two burglars accepted the invitation, and Hoffman shaved both and gave one a hair cut, conversing amiably the while on the chances men will take, as in risking their lives to steal a poor barber's cash register. The bandits seemed to have a change of heart, for they left the cash register, which contained $107.03, but they warned Hoffman that if he called the police they would "fill him full of lead." The tactful barber came out of the affair with the loss only of his labor.

MISSING PERSONS.

The following persons were reported to the police as missing yesterday:

PHIL MULDOON, 55 years old, 500 Greenwich Street, Aug. 6, 8 A. M.; height 5 feet 4 inches, weight 150 pounds; blue eyes, gray hair, dark complexion; blue shirt, khaki trousers, black shoes, blue socks, brown fedora hat.

MARY WEISS, 8 years old, 286 Monroe Street; Aug. 7, 4 P. M.; height, 3 feet 6 inches; weight, 50 pounds; black eyes, brown hair, medium complexion; red bloomers, blue waist and black slippers; no stockings.

THERESA WIGGINS, 16 years old, 169 Edgecombe Avenue; Aug. 5, 9 A. M.; height, 5 feet 2 inches; weight, 140 pounds; blue eyes, brown hair, dark complexion; black dress, black shoes and stockings, brown hat.

HELEN HEDBANNY, 15 years old, 275 Park Place, Brooklyn; Aug. 3, 9 A. M.; height, 5 feet 3 inches; black hair, dark eyes and complexion; dark suit, tan hat; carried silver mesh bag containing $2.75.

ANNA McCARTHY, 14 years old, 15 Jewell Street, Brooklyn; July 15, 4 A. M.

ANNIE O'CONNOR, 16 years old, 341 Kingsland Avenue, July 8.

CLEVIC GENTILCORE, 18 years old, 191 North Fifth Street, Brooklyn, July 21.

ANTHONY BONTORELLO, 18 years old, 45 Havemeyer Street, Brooklyn, July 27.

JOSHUA PORTER, 44 years old, 302 Bedford Avenue, Brooklyn, Feb. 19.

LEWIS JAFFE, 27 years old, 389 South Second Street, Brooklyn, July 20.

FRANK GRABOWSKY, 4 years old, 301 Oakland Avenue, Brooklyn, July 20.

EDWARD BELAKOVICH, 14 years old, 33 Mauier Street, Brooklyn, Aug. 4.

ROSE WISOTZKY, 17 years old, 87 South Third Street, Aug. 3.

MARY M. ANZOLA, 18 years old, of 304 West 113th Street, Aug. 8, 9 A. M.; 5 feet 2 inches, 116 pounds, brown eyes and hair, fair complexion, scar behind left ear; wore black dress, shoes, stockings and hat.

GEORGE FREEDMAN, 15 years old, 325 Franklin Avenue, Brooklyn, Aug. 7, 9 A. M.; 5 feet 2 inches, 115 pounds, blue eyes, blond hair, fair complexion, no nose; grey and brown suit, white shirt with purple stripe, brown shoes, black socks, gray hat.

CECILIA HANLEY, 25 years old, 935 West Twenty-fifth Street, Aug. 8, 7 A. M.; 5 feet 6 inches, 115 pounds, brown eyes, black hair, sallow complexion; loss of memory given as cause of disappearance; orange sweater, blue and white waist, gingham dress, no hat.

SOPHIE MARKOWSKI, 14 years old, 236 West Twelfth Street, Brooklyn, Aug. 8, 9 A. M.; chauffeur, 5 feet 7 inches, 140 pounds, gray eyes, brown hair, fair complexion; blue striped suit, green striped shirt, dark tie, tan low shoes, straw hat.

Missing Persons Located.

WILLIAM P. MURPHY, 17 years old, 313 Tenth Street, College Point, L. I., reported July 28, returned home Aug. 4.

WILLIAM SHILLIN, 14 years old, 539 Fifty-fifth Street, Brooklyn; reported July 28, returned home Aug. 7.

ALBERT BENJAMIN, 15 years old, 6,616 Twentieth Avenue, Brooklyn; reported Aug. 1, located Aug. 7.

EUGENE KAPLIN, 8 years old, 95 Beach Fifty-third Street, Arverne, L. I., reported Aug. 3, returned home Aug. 7.

PATRICK LUCY, 32 years old, 304 Hoyt Avenue, Astoria, L. I., reported Aug. 5, returned home Aug. 7.

DANIEL DIGANIO, 17 years old, 274 Ely Avenue, Long Island City; reported Aug. 6, returned home Aug. 7.

CONCETTA SALABINE, 50 years old, 2,476 Eighty-fifth Street, Brooklyn; reported Aug. 6, returned home Aug. 7.

ABRAHAM DE WINDT, 43 years old, 538 Classon Avenue, Brooklyn; reported Aug. 7, returned home Aug. 7.

NEW LITERACY TEST ADOPTED BY STATE

Board of Regents to Require Voters to "Interpret What They Pronounce."

GOES INTO USE THIS FALL

New Amendment Outlined by Education Official in Columbia Lecture.

New voters who qualify for registration by passing the literacy test this Fall will take a scientifically devised test prepared by the New York State Board of Regents. Alfred Rejall of the State Department of Education explained the preparation of the tests and the tentative plan of administration at the fifth of a series of Americanization conferences at the Columbia University Summer School yesterday afternoon, when he spoke on "The Literacy Test for New Voters Amendment."

"Of the twenty States which have a literacy test," said Mr. Rejall, "New York is the first to devise a plan which tests the ability of the voter to read intelligently rather than intelligibly. Most States use a section of the constitution to be read aloud as a part of their test. It is a test in reading aloud intelligibly, in other words a test of pronunciation."

The amendment which was passed in 1921 providing for a literacy test for voters was characterized as "epoch making" by Mr. Rejall. After a year of unsatisfactory operation by which both the schools and the election boards passed on the voters, an act was passed which was signed by Governor Smith May 28, 1923, providing that the administration of the literacy provision of the constitution be under the direction of the Board of Regents. A committee of educators was named to draw up the tests and provide for the administration of the law.

Mr. Rejall explained that this committee had finally devised a type of test which will determine the voter's ability to read and understand material, rather than a mere test of his ability to pronounce words. He exhibited samples of the tests used in Massachusetts, the first State to adopt a literacy test, which were excerpts from the constitution, but did not form complete sentences.

Under the type of examination which will be given in New York henceforth the voter reads material under one of seven topics, America, Americanization, American History and Government, Citizenship and Naturalization, Civic Duties, Virtues and Institutions, Industries and Occupations and International relationships. There are 93 specific subjects under these main headings.

A typical examination for the new voter is:

"A milk wagon was passing along a street, loaded with boxes of empty milk bottles. One box fell off and the bottles were smashed all over the street. The angry driver stopped, picked up the box, and drove off. But two boy scouts who were passing stopped. They patiently picked up the broken glass. They wrapped it in a newspaper, and carried it to an ash can not far off. Why did they take so much trouble? Because they realized that the street was a place that belonged to them. They knew that, if the glass stayed there, somebody's automobile tires would suffer."

When the voter has finished reading the material he is required to answer simple questions on the material read, such as "What sort of a wagon was passing along the street? Who was angry?" The voter is given as much time as he desires for the test.

A tentative plan for the administration of the literacy tests has been drawn up but has not yet been passed by the committee. Under the plan as now proposed all literacy tests will be given under the direction of the superintendents of schools.

The certificate of literacy can be obtained in one of two ways. The voter may present himself at the school or examination point and take the test, or he may satisfy the examiners that he has had the equivalent of a sixth grade education.

HUNTED A HERO TWO YEARS.

Former Seaman Finally Found and Rewarded With Gold Medal.

Two years ago, Edward Kavanagh, a native of Arklow, Ireland, performed a daring feat of heroism in a rescue at sea. A year later he quit the sea and trace of him was lost. Then, a few days ago, he was located in Jersey City by the Irish Free State Government. Yesterday Colonel Robert M. Watkins, operating manager of the United States Shipping Board, presented to Kavanagh a gold medal awarded to him by the United States Government "for extreme valor."

Kavanagh's heroism was known to the late President Harding, who several times inquired if Kavanagh had been located.

On June 21, 1920, Kavanagh was a member of the crew of the British ship Fenchurch, which went to the rescue in a heavy sea, of the foundering American schooner William C. May. Kavanagh helped man the lifeboat and succeeded in taking off the Captain, his wife and seven members of the crew. The rescued party was later transferred to the Shipping Board steamship Armenia.

BORAH LAUDS BOK AWARD.

Thinks We Can Plan for Peace as Easily as for War.

BOISE, Idaho, Aug. 8.—Senator Borah in a statement today pointed out that it is at least as reasonable for the human race to engage now in a search for a plan leading toward world peace, the object aimed at in the American Peace Award created by Edward W. Bok, as it has been to seek new and more effective methods of warfare.

"If I see any good to come from the American Peace Award," Senator Borah said. "The ingenuity of the human brain has been taxed for 5,000 years to find the best means and methods for carrying on war. Now let us arouse the conscience and harness the genius of the human family in an effort to find a plan for permanent peace. It is a splendid thing."

McALLISTER REDUCED.

Detective Sergeant Indicted for Perjury Is Now a Uniformed Patrolman

Acting Detective Sergeant Robert McAllister, who was indicted for perjury in connection with testimony before Magistrate Joseph Corrigan, following a raid on the home of Charles Zittel of 300 Central Park West, was reduced yesterday to a uniformed patrolman by Commissioner Enright.

McAllister was indicted June 6 after a bootlegging inquiry before Judge Thomas C. T. Crain, sitting as a committing Magistrate. McAllister is under bail awaiting trial.

As McAllister has been under suspension since June 12, the order means he must report each morning to the West 123d Street Station instead of to the Detective Bureau.

King Gustaf Receives Minister Bliss.

STOCKHOLM, Aug. 8 (Associated Press).—King Gustaf received today Robert Woods Bliss, the new American Minister, who presented his credentials, but, in accordance with the wishes of Mr. Bliss, there was no state ceremony, owing to the death of President Harding.

1 DROWNED, 3 SAVED AS ROWBOAT CAPSIZES

Girl Sinks as Policeman Rescues Her Companions in East River.

Anna O'Mara, 14, of 306 East 102d Street, who went rowing yesterday with another girl and two boys, was drowned when the boat capsized in the East River near 132d Street. Only one of the four could swim and it is probable all would have lost their battle against the tide if Policeman James Kelleher of the Alexander Avenue Station had not come to the rescue.

The two boys, Frank De Fallisca and Adolph Crescenzo, both 16, saw Frances Ficcarota, 16, and Miss O'Mara on the recreation pier at 114th Street and asked the girls to take a ride. The girls got in and the boys rowed upstream. Near the Sunken Meadow Light two excursion boats are said to have caused waves that capsized the rowboat.

One of the boys hung to the bottom of the boat while the other tried to save the girls. The struggle was seen from the shore and Kelleher swam to the rescue. He got the three to the overturned boat to which they held until further help arrived.

Miss O'Mara's body was not recovered. The other girl was taken to the Lincoln Hospital suffering from submersion. The boys went to their homes after receiving first aid.

FOLLOWS KITE TO HIS DEATH

Boy Is Killed by Feed Wire Trying to Disentangle String.

An unidentified boy, about 11 years old, chased his kite, which had broken away, into the Harlem River yards of the New York, New Haven & Hartford Railroad yesterday afternoon, and was shocked to death when he climbed a pole in an effort to untangle the string from a wire carrying the full motor current. The shock threw him to the ground, twenty feet below, where he struck on his head. In spite of these injuries, he lived for more than an hour after being taken to the Lincoln Hospital.

The boy, who wore only a white union suit and brown overalls, weighed about sixty pounds and had blue eyes and brown hair, had been flying his kite by himself in the playground at 132d Street and Willis Avenue. The kite was found entangled in a feed wire about eight feet from a supporting pillar. Dr. Weinstein of the Lincoln Hospital, who was called by Policeman Bokelman, said that the boy's right shoulder had come into contact with the high-voltage wire. The body was removed to the Lincoln Hospital morgue.

WRIT FAILS TO HALT FAIR.

City's Effort to Stop Benefit Bazaar Criticised by Court.

Supreme Court Justice Carswell in Brooklyn yesterday adjourned until Saturday a hearing on a motion to vacate an injunction restraining city officials from stopping a bazaar at St. Malachy's Ocean Home at Beach 192d Street and Ocean Avenue, Rockaway Park. The fair closes on Saturday night. When an Assistant Corporation Counsel protested that the adjournment of the hearing would permit the fair to continue until near its close, the Court remarked:

"It seems to me that some one here is straining at a gnat."

William J. Morris, an ex-Assistant District Attorney, who as Chairman of the Board of Directors of the home, obtained the adjournment, said there were no grounds for the injunction, as no gambling devices were used at the bazaar. Morris criticised the Commissioner of Charities, Bird S. Coler, and Deputy Police Commissioner Smith, who, he said, were responsible for the attempt to interfere with the benefit.

WINS PATCHOGUE ELECTION

Frank Goodrich Renamed President of Education Board.

Frank Goodrich, general manager of the lace mills of the Plymouth Manufacturing Company at Patchogue, L. I., was re-elected President of the Board of Education there Tuesday night. His re-election was in part recognition of his success in getting a new $385,000 high school for the village. He defeated Ernest E. Petty, contractor, two to one. Mr. Petty urged the ousting of Roman Catholic members of the school Faculty in advance of completion of a new $50,000 church parochial school in Patchogue now being built near the new high school. Mr. Goodrich, an Episcopalian, opposed this on the ground that public schools should be kept non-sectarian.

Rumors that Knights of Columbus planned to enter their own candidate against Mr. Goodrich aroused unusual interest in the election, especially with additional rumors that members of the Ku Klux Klan were prepared to make a contest, but nothing developed to justify the reports. More than 1,000 citizens appeared for the balloting.

Arthur M. Sweny was re-elected to the board.

DECORATIONS CATCH FIRE.

Burning Wreath on Hotel Astor Holds Crowd in Times Square.

A large floral wreath which was displayed in front of the Hotel Astor on Broadway as part of decorations in memory of President Harding, caught fire at 5:30 o'clock yesterday afternoon. A throng of home-going theatregoers gathered in Times Square to watch the blaze.

The wreath, composed mostly of dried oak leaves, had been hung on the building only an hour before. A lighted cigarette thrown from a window of the hotel above set fire to the leaves. A fire alarm brought several engines, and traffic was held up until an awning which also had caught fire had been torn down. The blaze was extinguished.

CALL BUSINESS MAN THIEF.

Detectives Say Restaurant Owner Stole $17,000 Building Supplies.

Alleging that Philip Poggi, part owner of a restaurant in Yonkers, where he is known as a reliable business man, had been leading a duel life, private detectives caused his arrest yesterday on grand larceny charges. It is alleged that he stole $17,000 worth of building supplies, owned by the Fuller Construction Company, from a yard in Long Island City.

Charles J. Wallace, attorney for Poggi, appeared with him in court and had Judge Morris L. Rosenwasser fix bail at $10,000, which was furnished by Jacob Greenfield of 288 Hawthorne Avenue, Yonkers. Poggi denies all knowledge of the alleged thefts.

Rail Board Scores Erie Road.

CHICAGO, Aug. 8.—The United States Railroad Labor Board today reiterated its recent decision that the Erie Railroad had violated the Transportation act by placing out on contract work formerly done by employes who are members of the American Federation of Railroad Workers. The carrier contends that by its plan its men are automatically removed from the jurisdiction of the Transportation act.

Ontario Provides Free Insulin.

TORONTO, Aug. 8.—Persons in Ontario suffering from diabetes and unable to pay for insulin will be provided with the remedy free of charge by the Ontario Government, Provincial Health Minister Godfrey announced today.

ADVERTISEMENT.

6% to 6½% Is Promised—But

We all know that very few of these great new buildings built at the enormous costs of to-day can net 9% per annum permanently, which they must do if the loan represents the full cost, as it often does, and a heavy amortization is relied upon to make the promise good.

Better far, 5% to 5½% on First Mortgages guaranteed by the Bond and Mortgage Guarantee Company as sold by the Title Guarantee and Trust Company.

Wallach Stores will be closed tomorrow

All of our $7.50 Bathing Suits $3.85 one-piece and two-piece

Saturday Ends Sale of Manhattan Shirts and Pajamas. A word to the wise is unnecessary

An Assortment of Linen Golf Knickers regularly $6.50, $7.50 $3.95

All Wool White Flannel Trousers that were $8.50, $7.50 $5.95

Remarkable Savings Attend Our Reductions on All Hart Schaffner & Marx Fancy Suits

No figures are quoted but none should be needed when we confide there were never greater opportunities to save money on fine clothes

Wallach Bros

Broadway, below Chambers
Broadway, cor. 29th
246-248 West 125th
3d Ave., cor. 122d

The new Vogue in Metropolitan Living

TWELVE EAST 86th STREET couples with incomparable excellence a distinctive apartment dwelling with the ultimate in hotel service. Whether the occasion dictates that you dine privately or publicly, whether you desire a maid or a houseman, linens or household accessories, all are instantly available.

APARTMENTS READY SEPTEMBER 1st.
2 ROOMS & kitchenette $1500 to $2000
3 ROOMS including kitchen & dining alcove $2100 to $3000
4 ROOMS including two baths, kitchen & dining alcove $3200 to $3800
Visit premises or write. Open Sundays. Evenings until 10.

12 EAST 86

TWELVE EAST 86TH STREET
America's Preeminent Apartment Hotel

Known For Our Low Prices

Bloomingdale's

59th to 60th Street—Lexington to Third Avenue

In accordance with the President's Proclamation, this store will be closed all day tomorrow, to observe the National Day of Mourning.

Today's News For Men

All Summer Suits Greatly Reduced

There is no question of the savings you are realizing in this sale. It will pay you to look into it. Suits that are real money-savers for you, that we have been selling at a much higher price. All sizes, 34 to 44. Regulars and Stouts.

Mohair Suits - - - - - $9.50
Gabardine Suits - - - - $18.50
Tropical Worsted Suits $18.50

Bloomingdale's—Second Floor

3600 Men's Shirts

Will Go Quickly at $1.19

An unusually low price for shirts of excellent quality.

Well tailored, good looking, full body Shirts of long wearing fabrics finished with good quality pearl buttons and accurately sized unshrinkable neckbands. Every shirt is absolutely color fast.

Woven, Carded and Printed Madras and Fine Quality Percales. Also sport shirts with open roll collars and half sleeves in white oxfords and silk striped Madras. Sizes 13½ to 17½.

Men's Cotton Pajamas $1.39

Well made full cut garments of good wearing cotton percale in white, tan, blue or helio. Finished with pearl buttons and silk loops. All sizes.

Bloomingdale's—Main Floor

Silk and Wool Ties, 59c

The popular ties in a splendid collection giving you the choice of a large variety. Included at this special price are imported and domestic foulards in the new smart colorings and Grenadines of Italian silk loomed in America.

Bloomingdale's—Main Floor.

Men's White Oxfords

Regent Keds with rubber soles and heels. All white canvas with tan or black trimming. Sizes 1 to 11 in the lot. Choice of English or medium broad toes. $2.65

Imported Golf Hose

$1.19

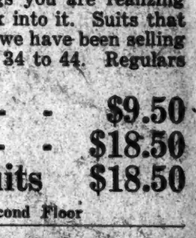

Just received from England these All-Wool Golf Hose, fine soft weaves. Oxfords, Heathers and Lovett shades with fancy tops. All sizes to choose from.

Make your selection at once—we anticipate early calls from men who know values.

Bloomingdale's—Main Floor.

Bloomingdale's, 59th to 60th, Lex. to 3d Ave.

Brilliant with local color. Spicy with the flavor of Hungarian life. READ SWEETPEPPER TO-NIGHT. Tenth Edition Now Ready. It is certain to prove one of the biggest selling books of the year. By GEOFFREY MOSS. $2.00 at any bookstore. E. P. Dutton & Co., 681 Fifth Av., N. Y.

SAVE 30%
TUNGSTEN LAMPS
Watts. Reg. Our Price
10 to 50 . . . .32 .22
60 . . . . .40 .26
NITROGEN LAMPS Proportionately reduced
ELECTRICAL & ENGINEERING CO.
710 Eighth Ave. (45th St.) Bryant 6674
Branch 2617 Broadway (99th St.)

Water Coolers and Filters

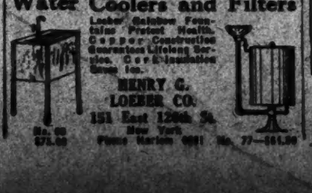

Labor Saving Foundation. Perfect Health. Copper Construction. Guarantee Lifelong Service. Cost Installation Same As.
HENRY G. LOEBER CO.
151 East 126th St. New York
Phone Harlem 981

Clear Your Complexion With Cuticura

Baths with Cuticura Soap and hot water to free the pores of impurities and follow with a gentle application of Cuticura Ointment to soothe and heal. They are ideal for the toilet, as is also Cuticura Talcum for powdering and perfuming.